2776

ENTOMOLOGIE.

HISTOIRE

ENTOMOLOGIE,

OU

HISTOIRE NATURELLE DES INSECTES,

Avec leurs caractères génériques et spécifiques, leur description, leur synonymie, et leur figure enluminée.

PAR A. G. OLIVIER,

Docteur en Médecine; membre de l'Institut de France; de la Société d'Agriculture du département de la Seine, etc.

COLÉOPTÈRES.

TOME SEPTIÈME.

PLANCHES. — GENRES 1 à 65.

A PARIS,

Chez DESRAY, Libraire, rue Hautefeuille, n° 4, près celle Saint-André-des-Arcs.

M DCCC VIII.

577
O45
1789
t.7
SCNHRB

Turrigeros Elephantorum miramur humeros,
Taurorumque colla, et truces in sublime jactus,
Tigrium rapinas, Leonum jubas, cùm rerum natura
Nusquam magis, quàm in minimis, tota sit.
Quapropter, quæso, ne hæc legentes, quoniam ex his
Spernunt multa, etiam relata fastidio damnent.
Cùm in rerum naturâ nil possit videri supervacaneum.

Plin. Hist. Nat. Lib. 11. cap. 2.

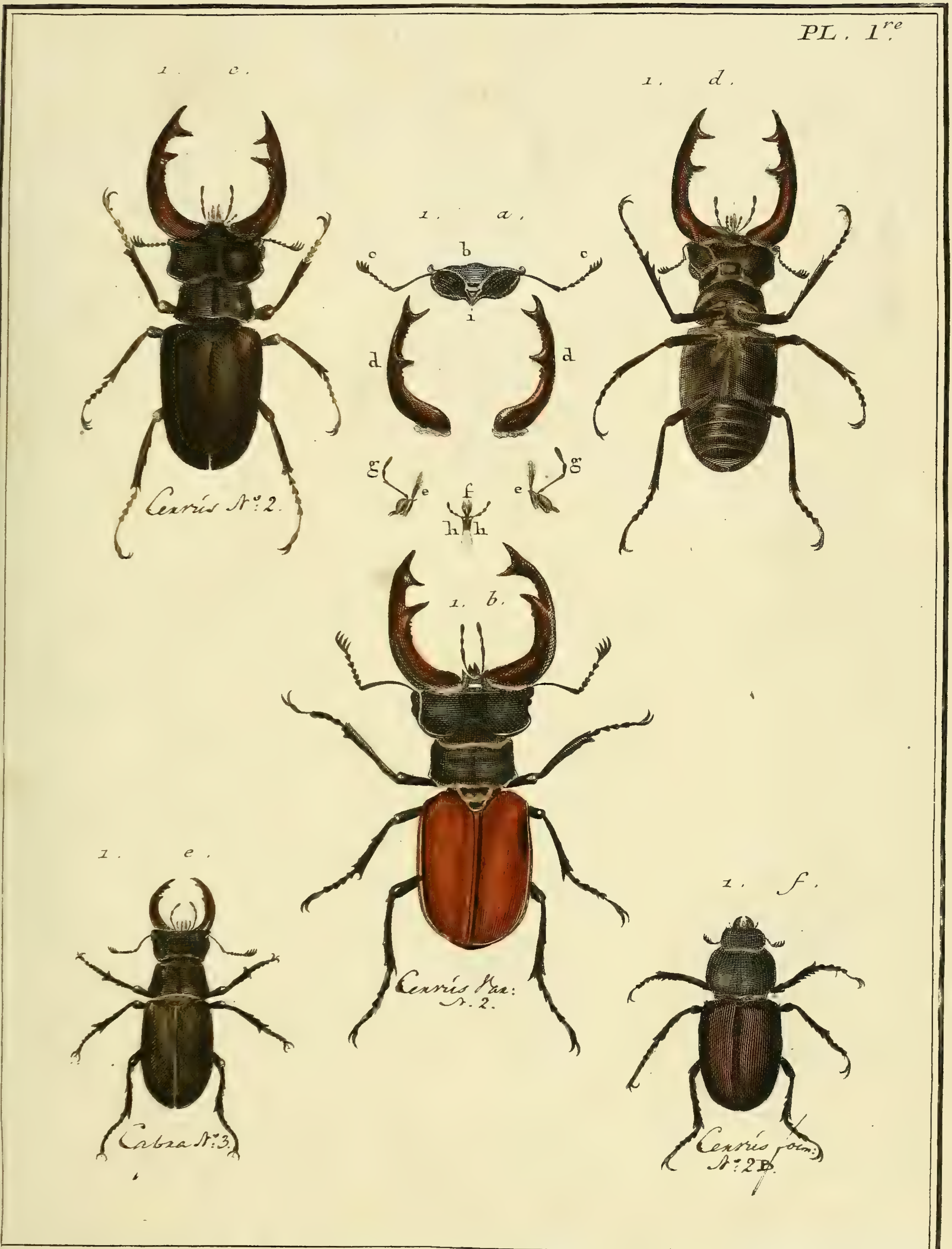

J. Lebrecht Reinold pinx. Copia sculp.

N°. 1. LUCANE, *Lucanus*.

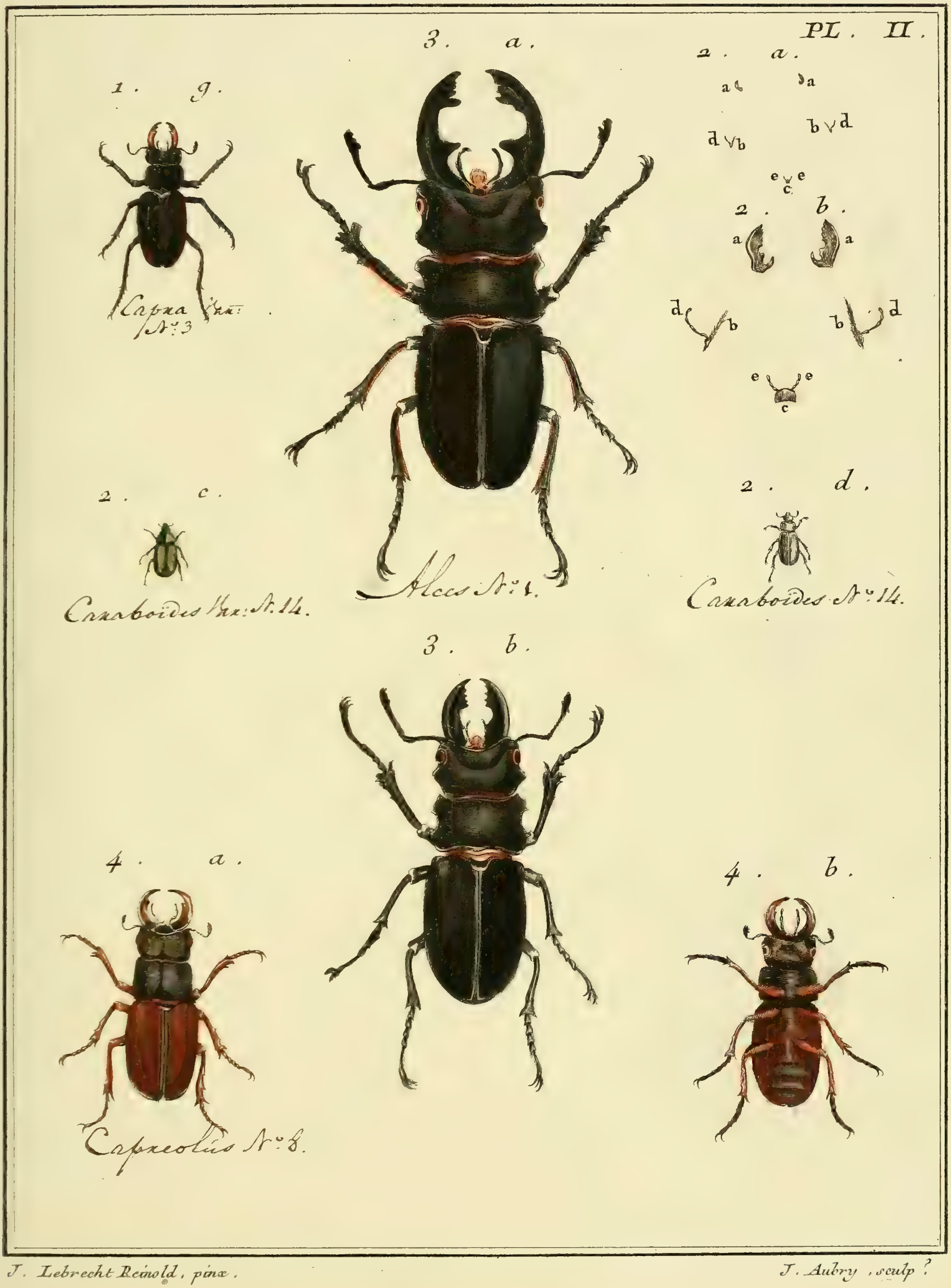

J. Lebrecht Reinold, pinx. *J. Aubry, sculp.*

PL. III.

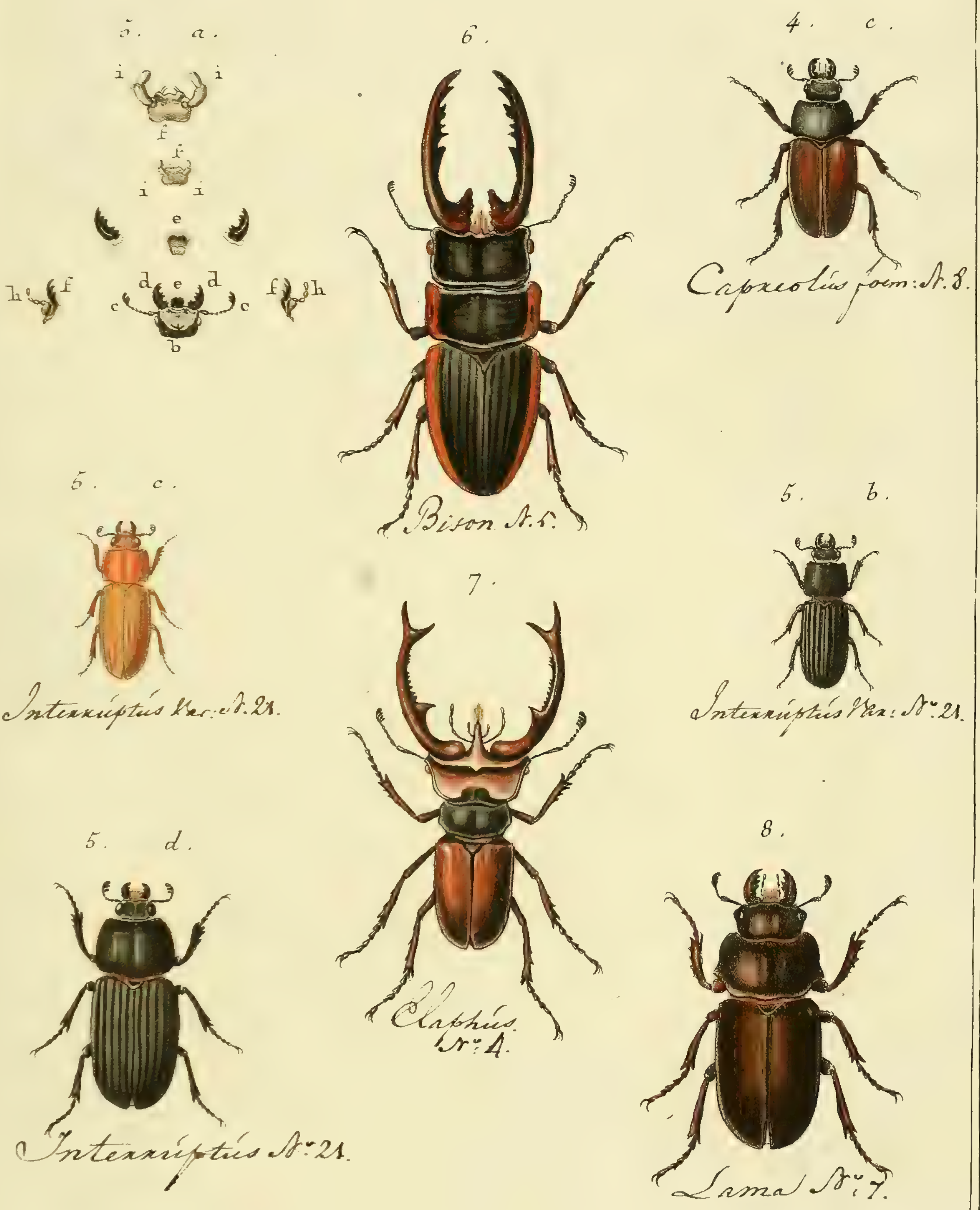

J. Lebrecht Reinold pinx.

F. L. Swebach Desfontaine sculp.

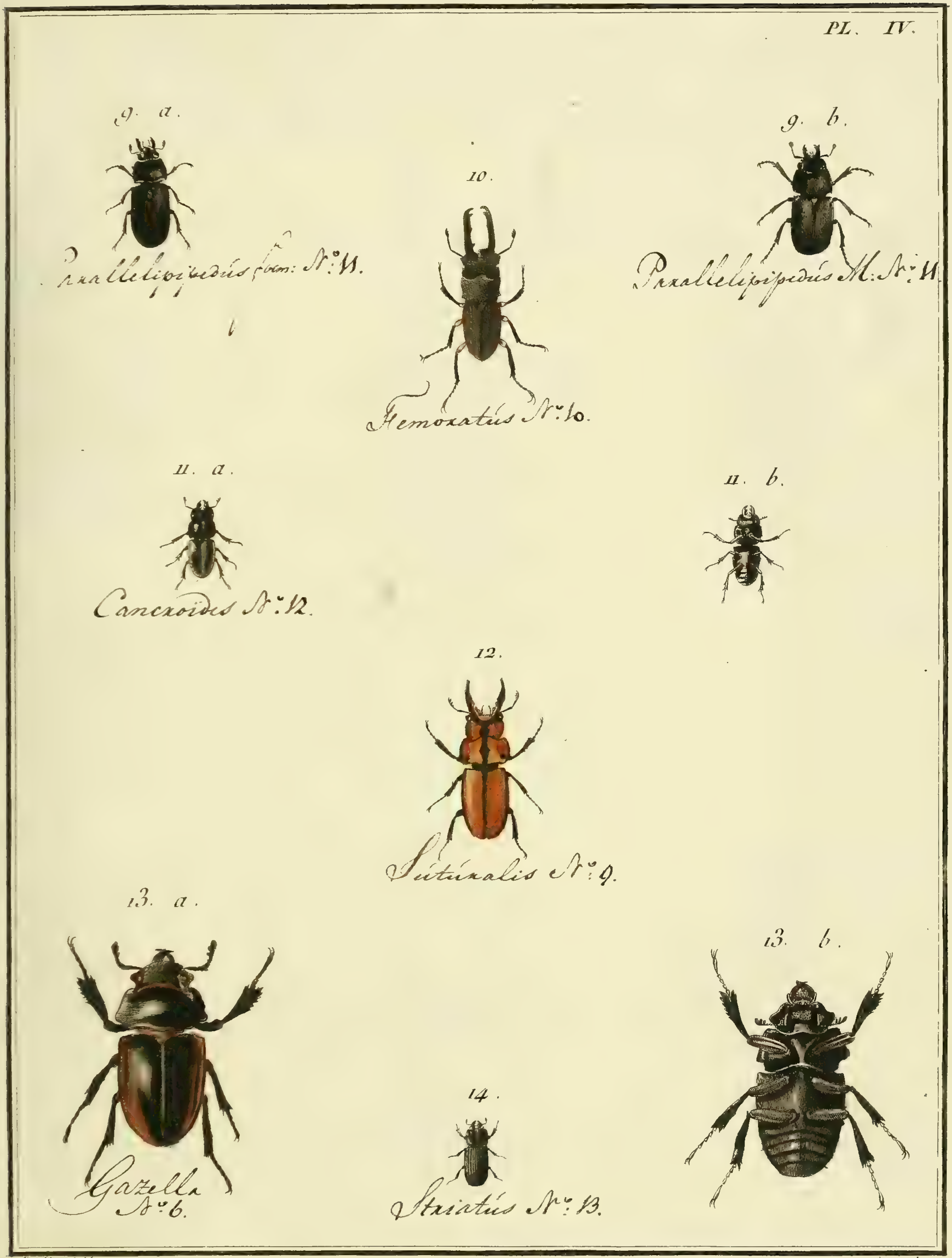

Reinold et Audebert pinx. Copia sculp.

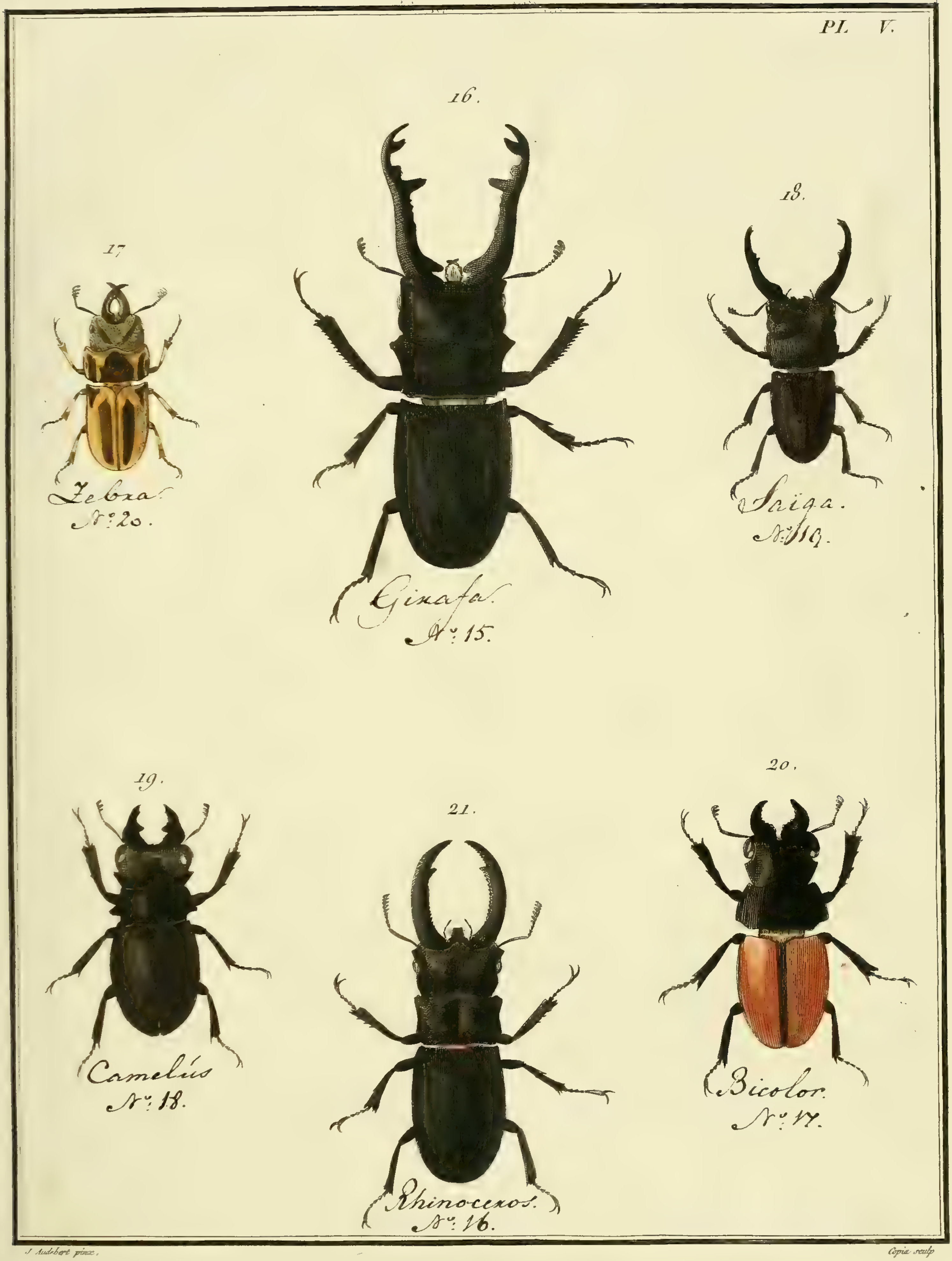

J. Audebert pinx. Copia sculp.

PL. I.

J. Audebert pinx.

Copia sculp.

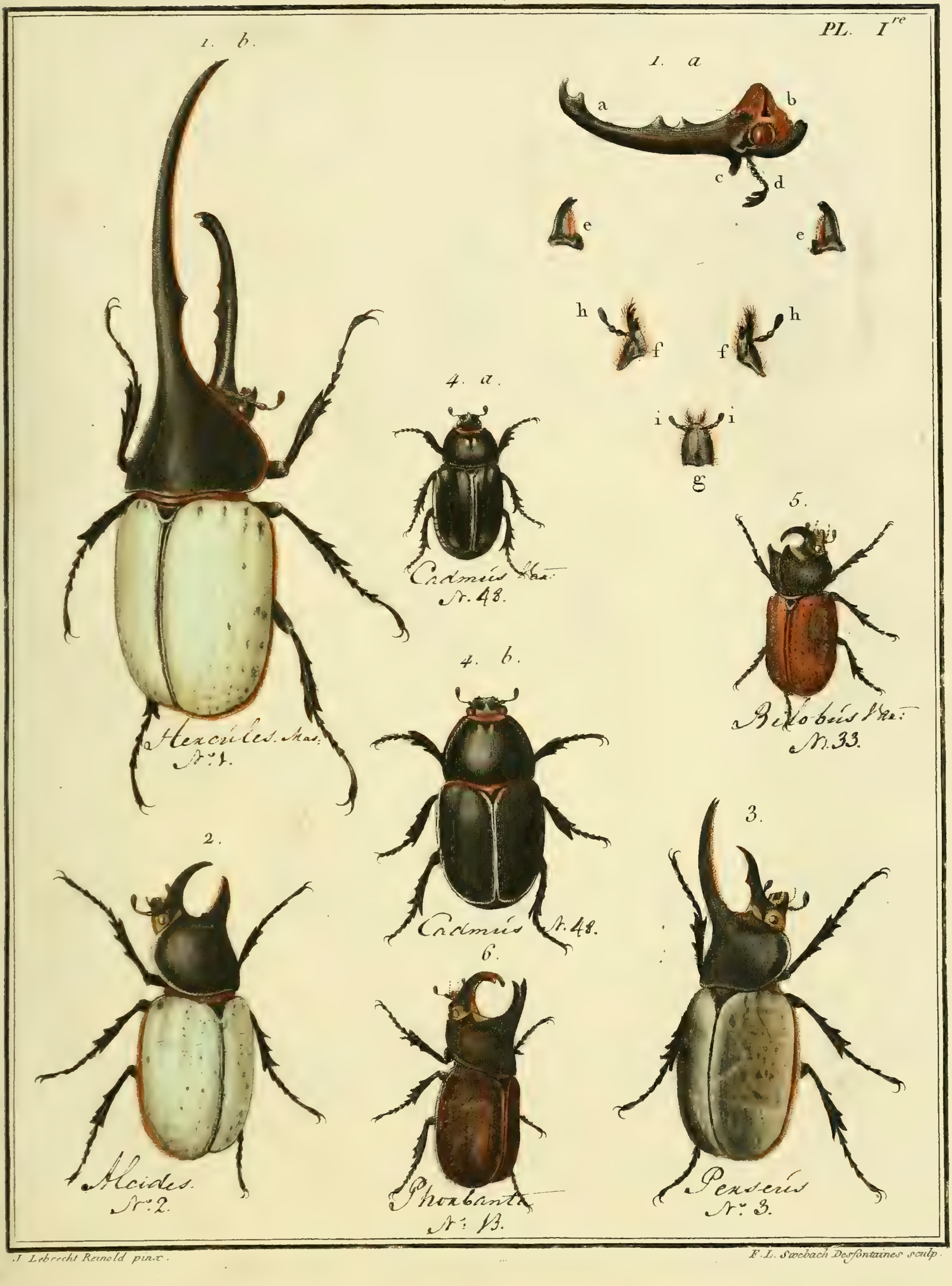

J. Lebrecht Reinold pinx. — F. L. Swebach Desfontaines sculp.

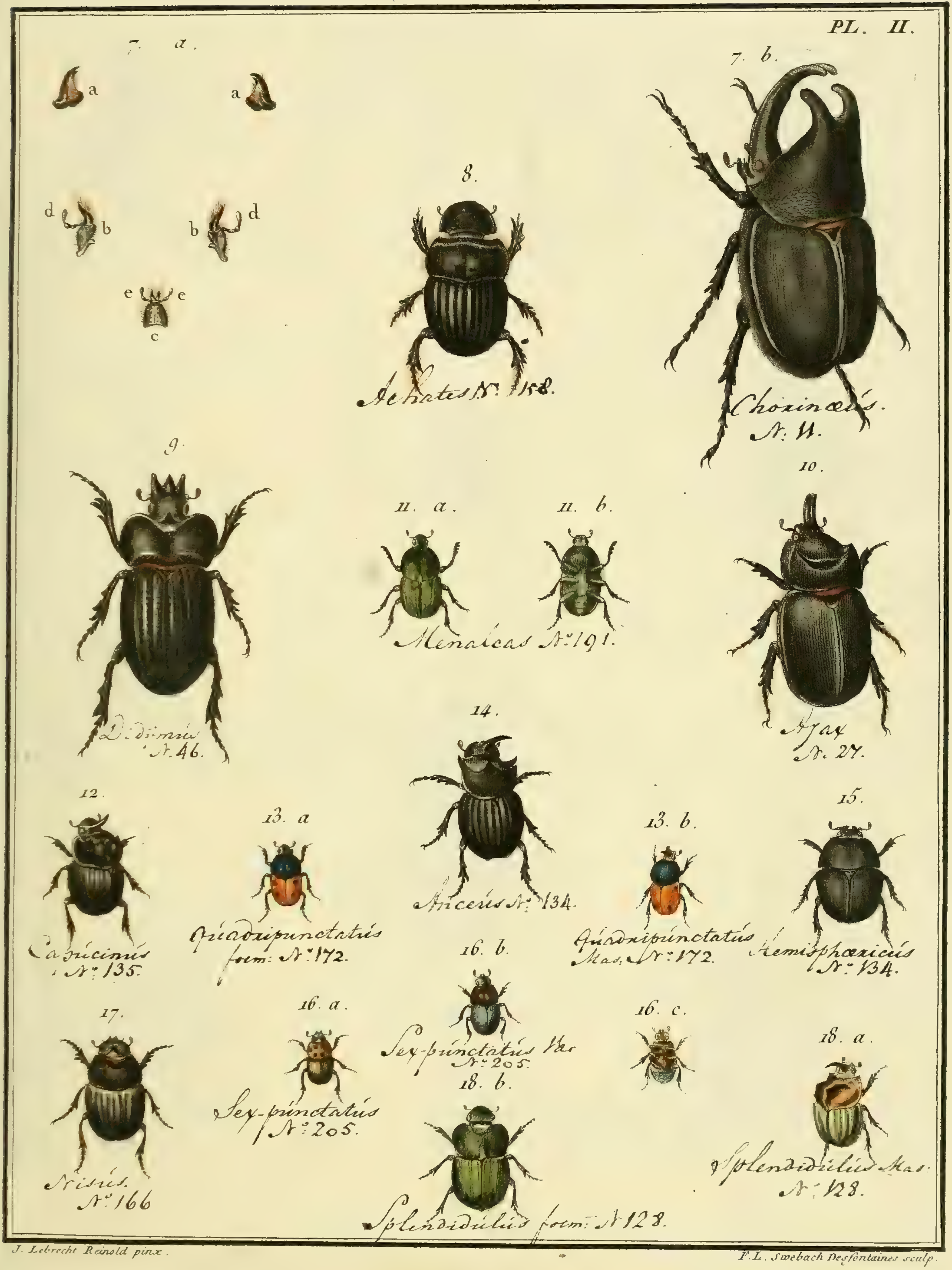

J. Lebrecht Reinold pinx. F.L. Swebach Desfontaines sculp.

PL. III.

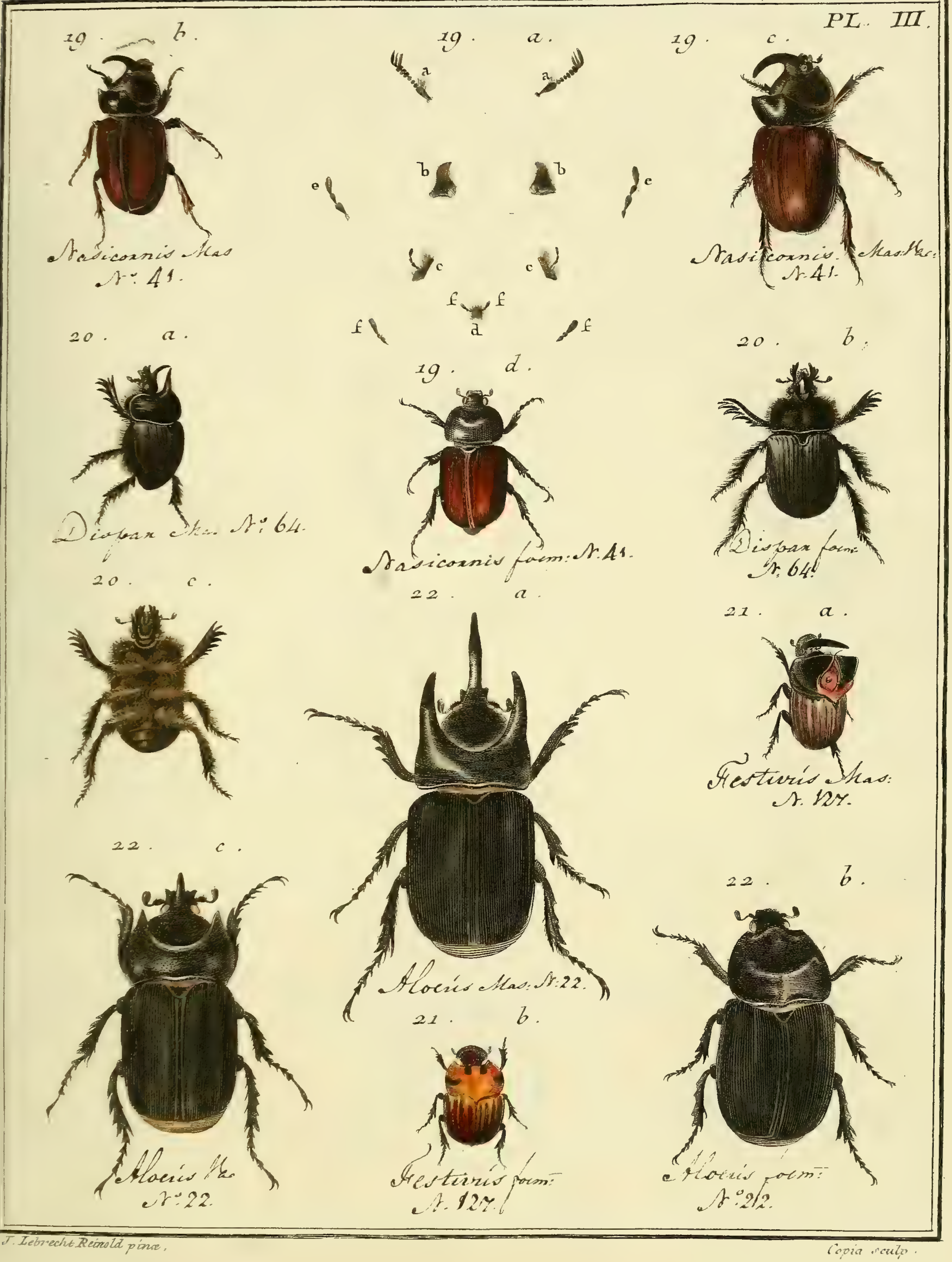

J. Lebrecht Reinold pinx.

Copia sculp.

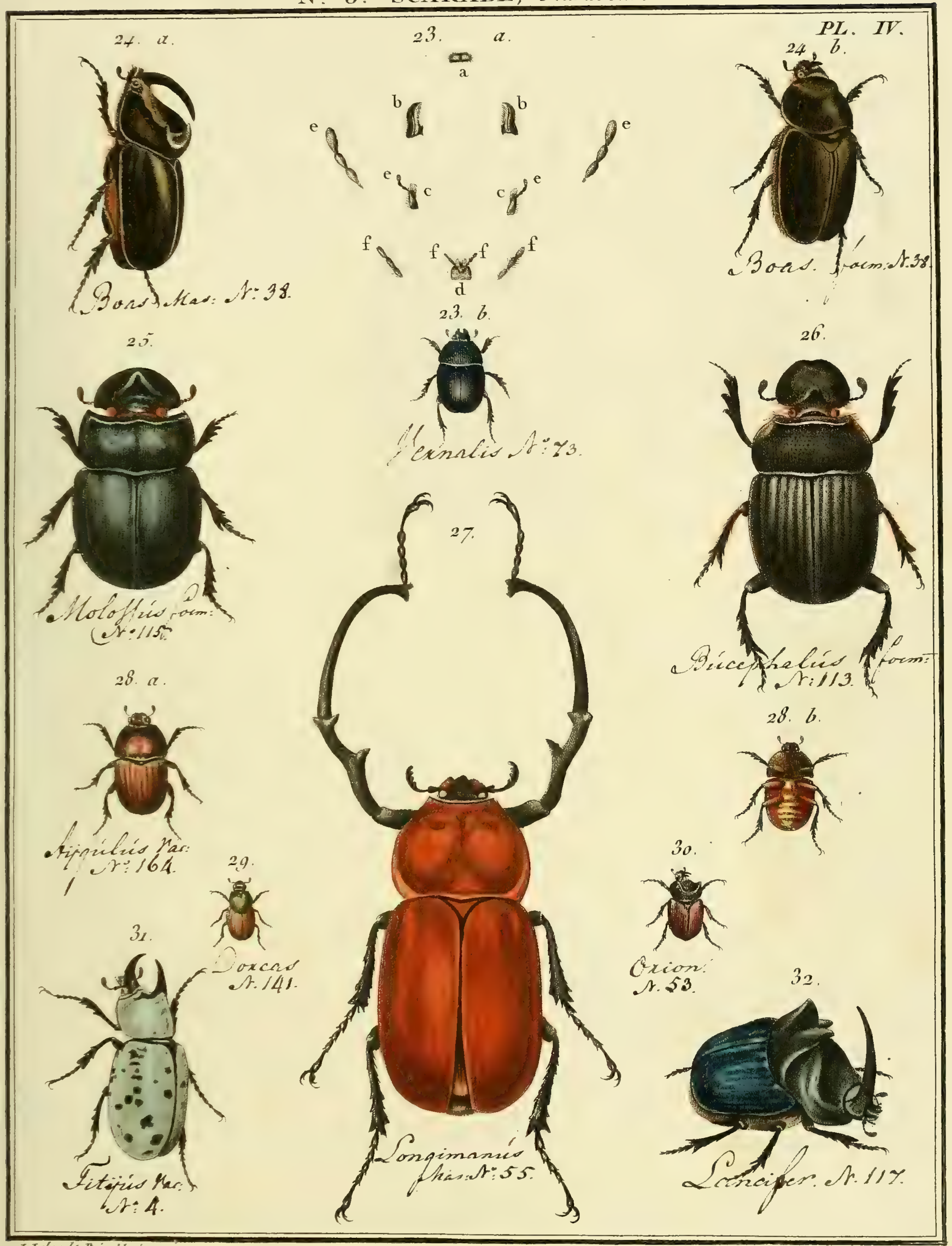

J. Lebrecht Reinold pinx.

F.L. Swebach Desfontaines sculp.

N.º 3. SCARABÉ. *Scarabeus.*

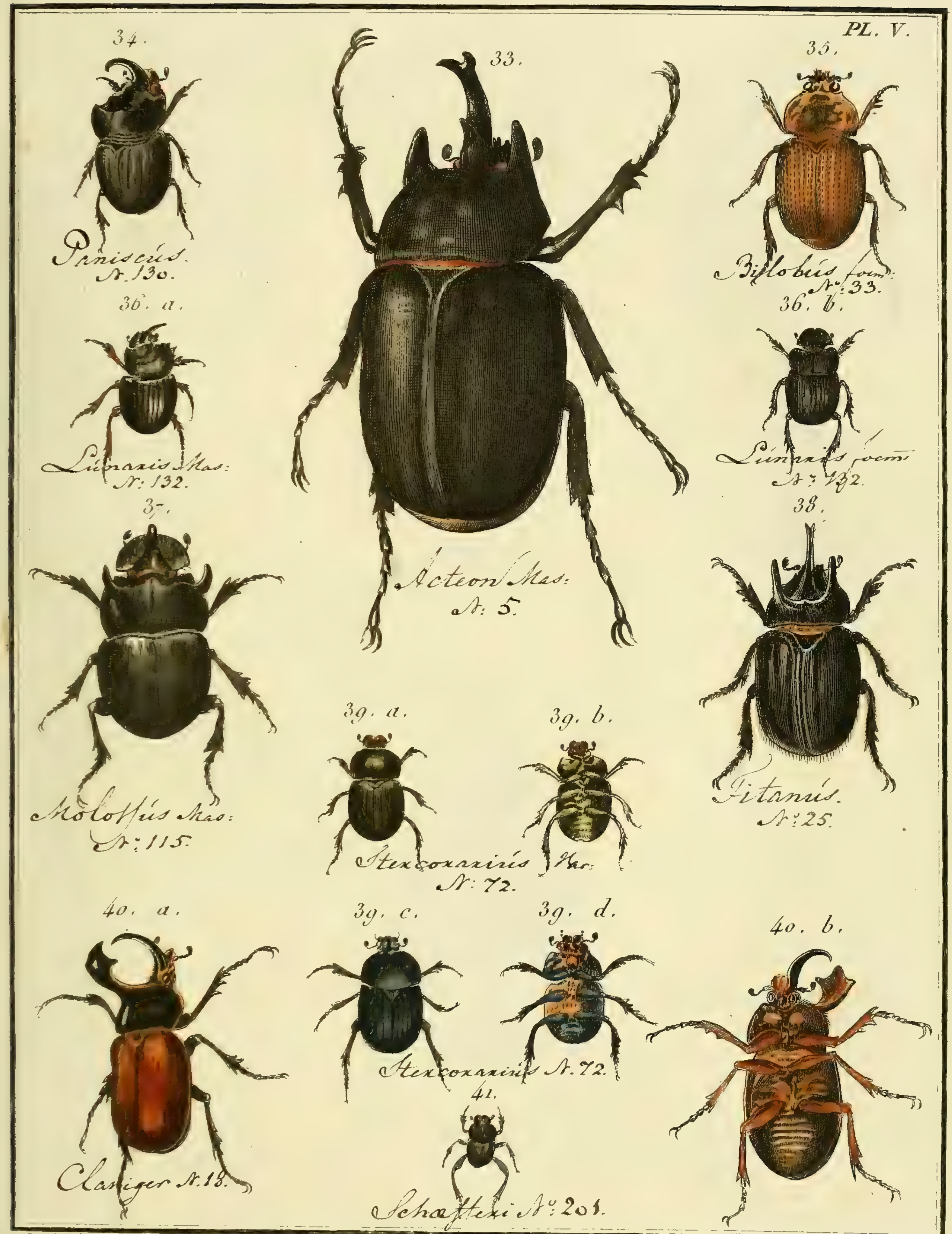

J. Lebrecht Reinold pinx.

Dn. Farey sculp.

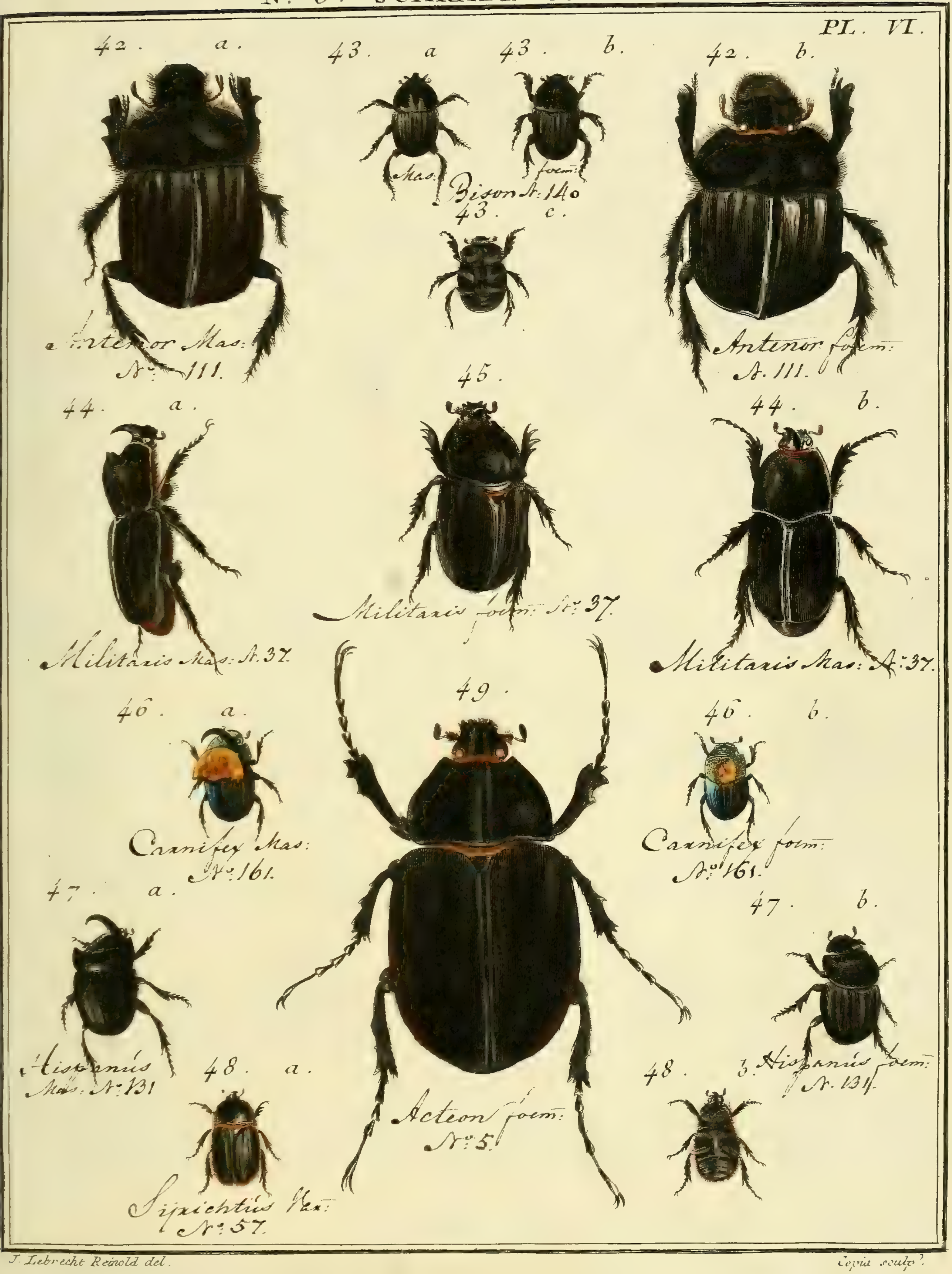

J. Lebrecht Reinold del. — Copia sculp.

PL. VII.

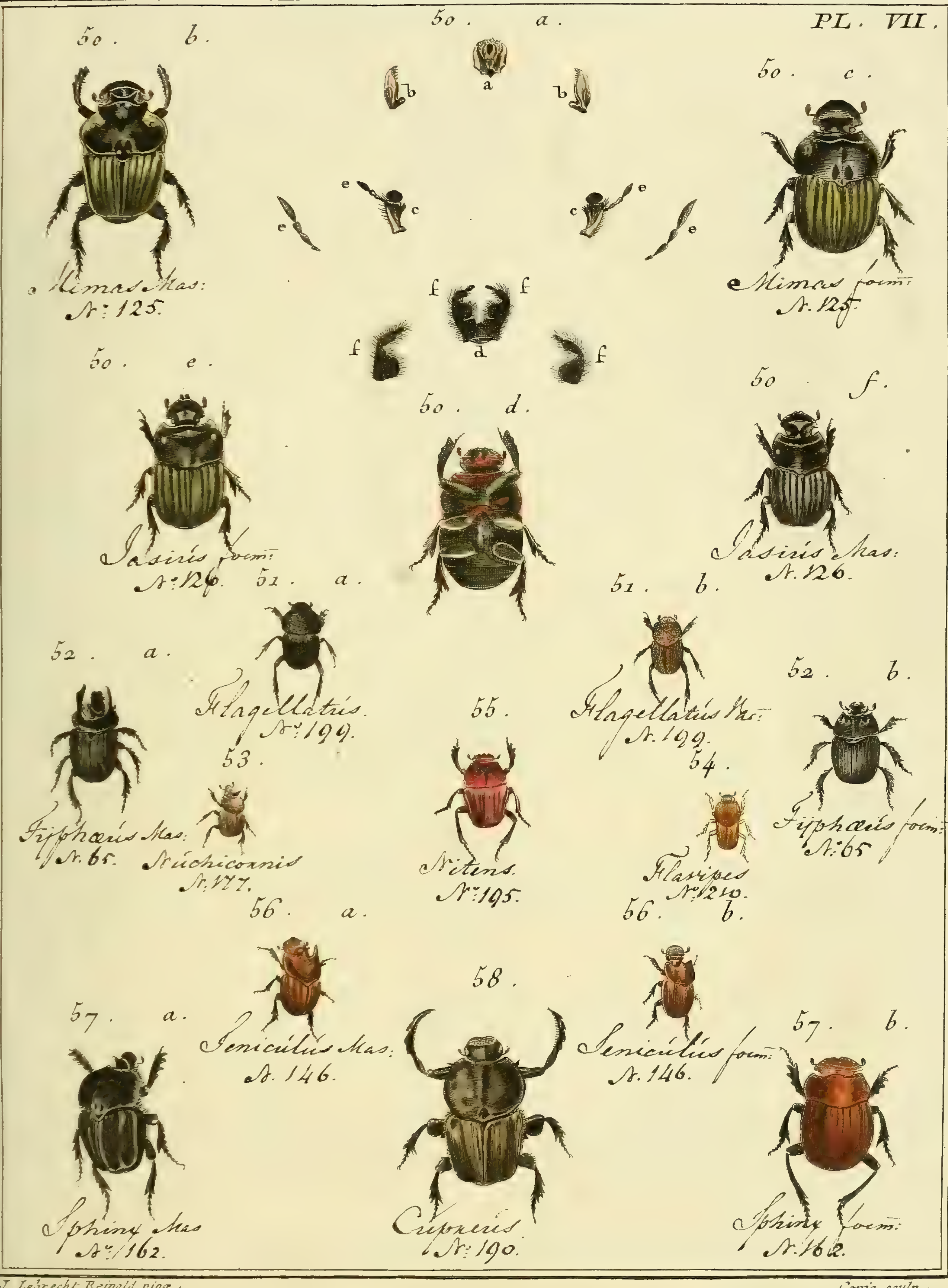

J. Lebrecht Reinold pinx.

Copia sculp.

N.° 3. SCARABÉ, *Scarabeus.*

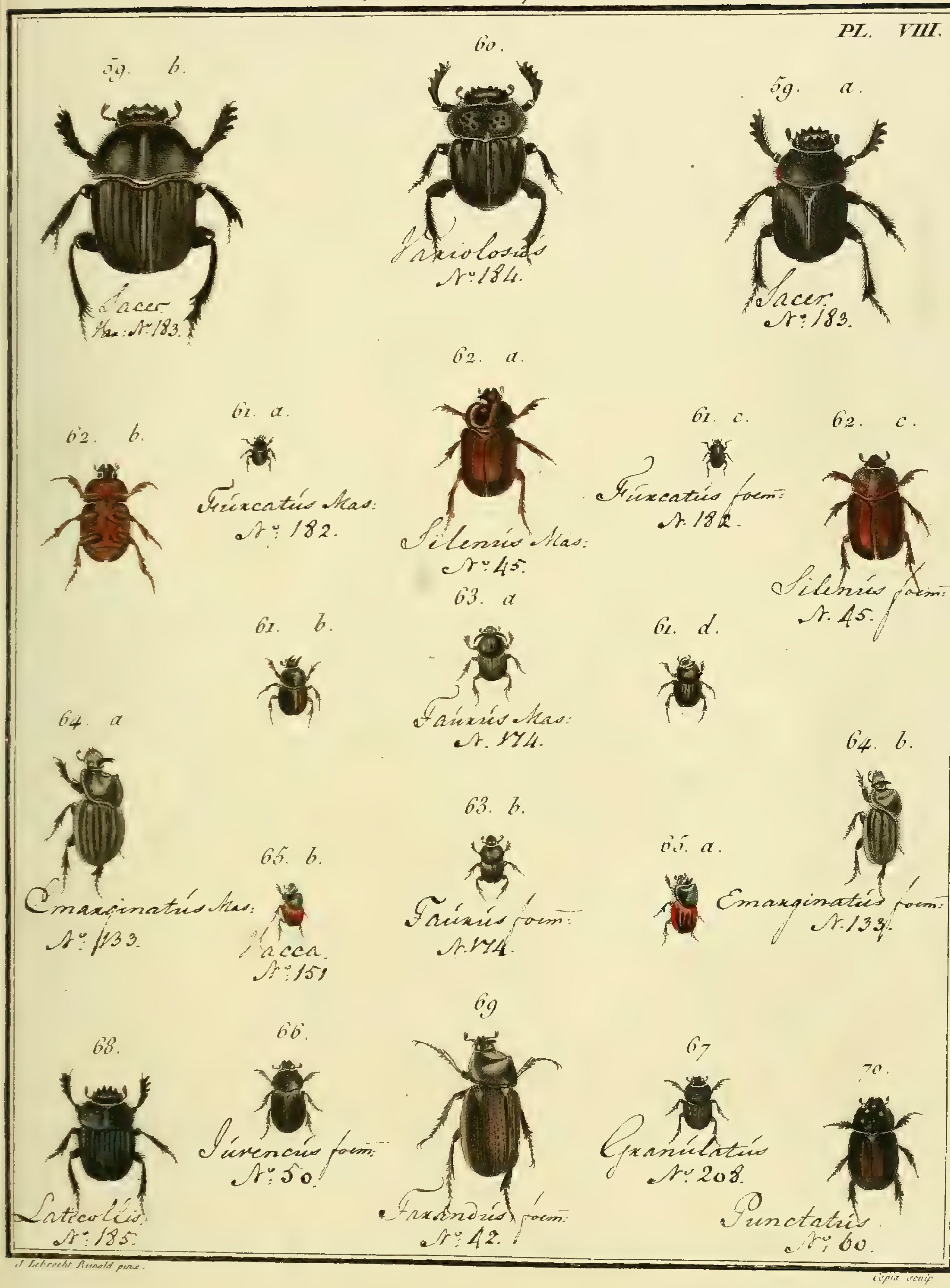

Nº 3. SCARABÉ, *Scarabeus.*

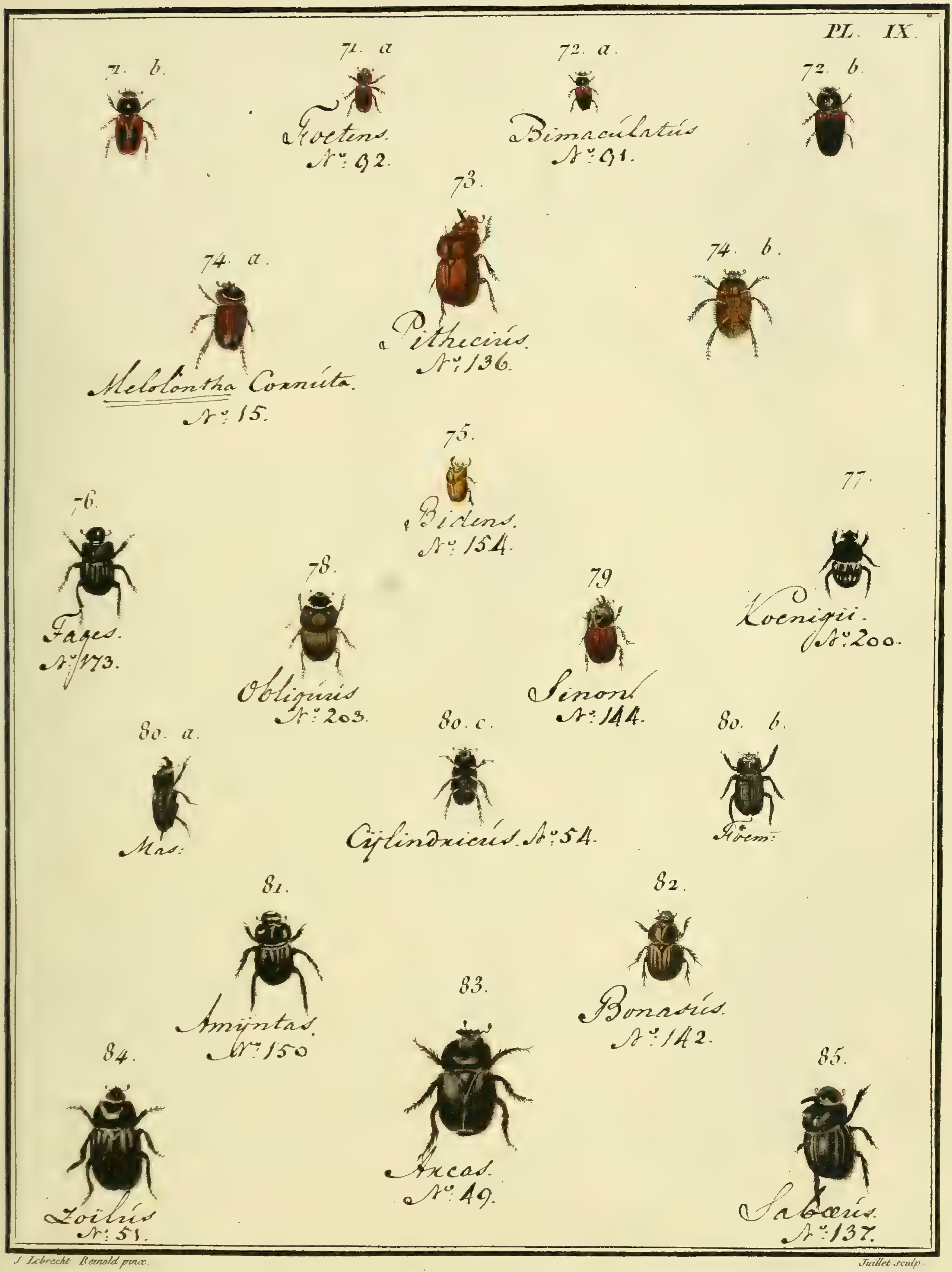

J. Lebrecht Reinold pinx. Juillet sculp.

Nº. 3. SCARABÉ, *Scarabeus.*

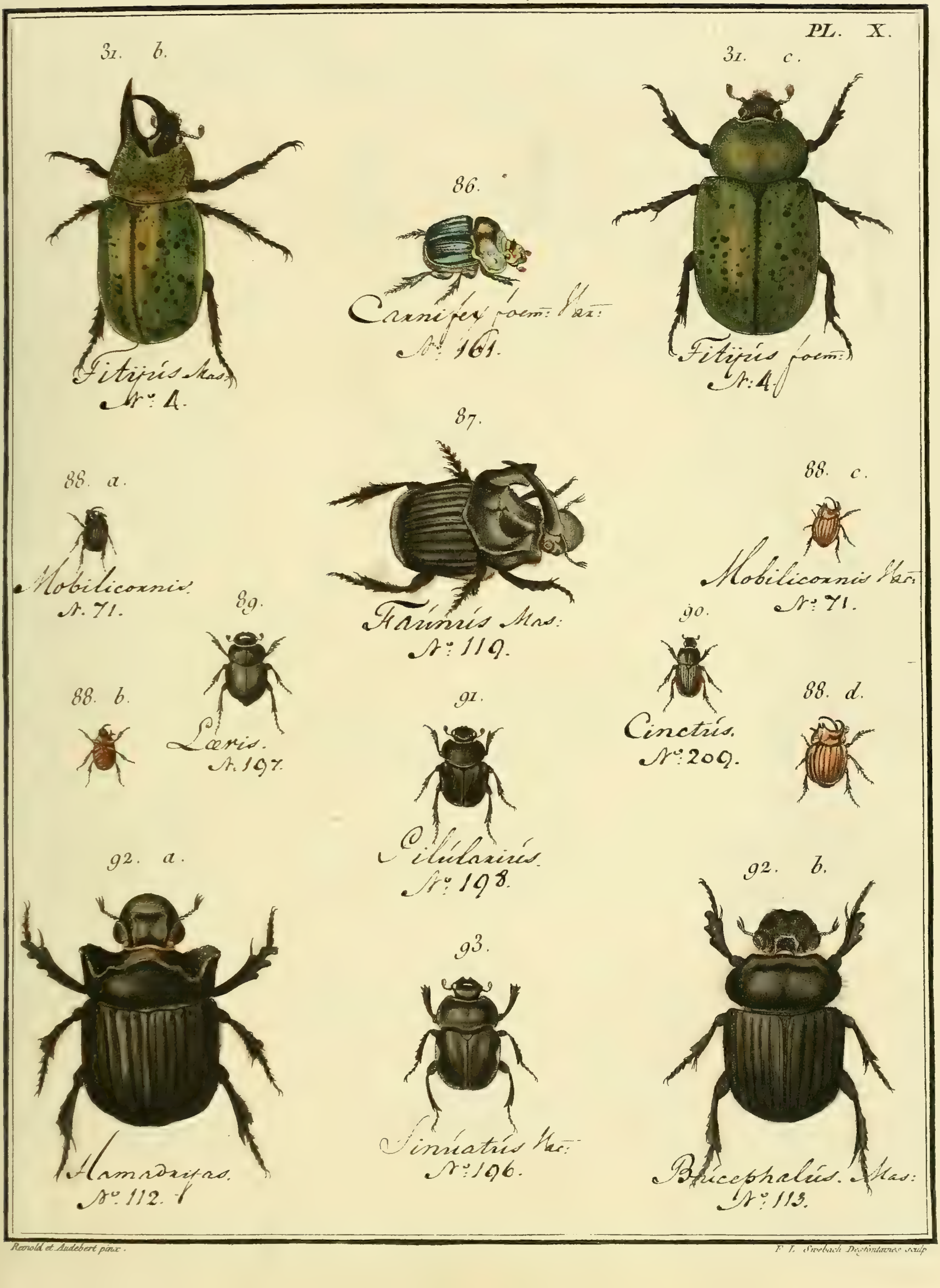

Reinold et Audebert pinx.

F. L. Swebach Desfontaines sculp.

J. Audebert pinx. Copia sculp.

Nº 3. SCARABÉ, *Scarabeus.*

J. Audebert pinx. Copia sculp.

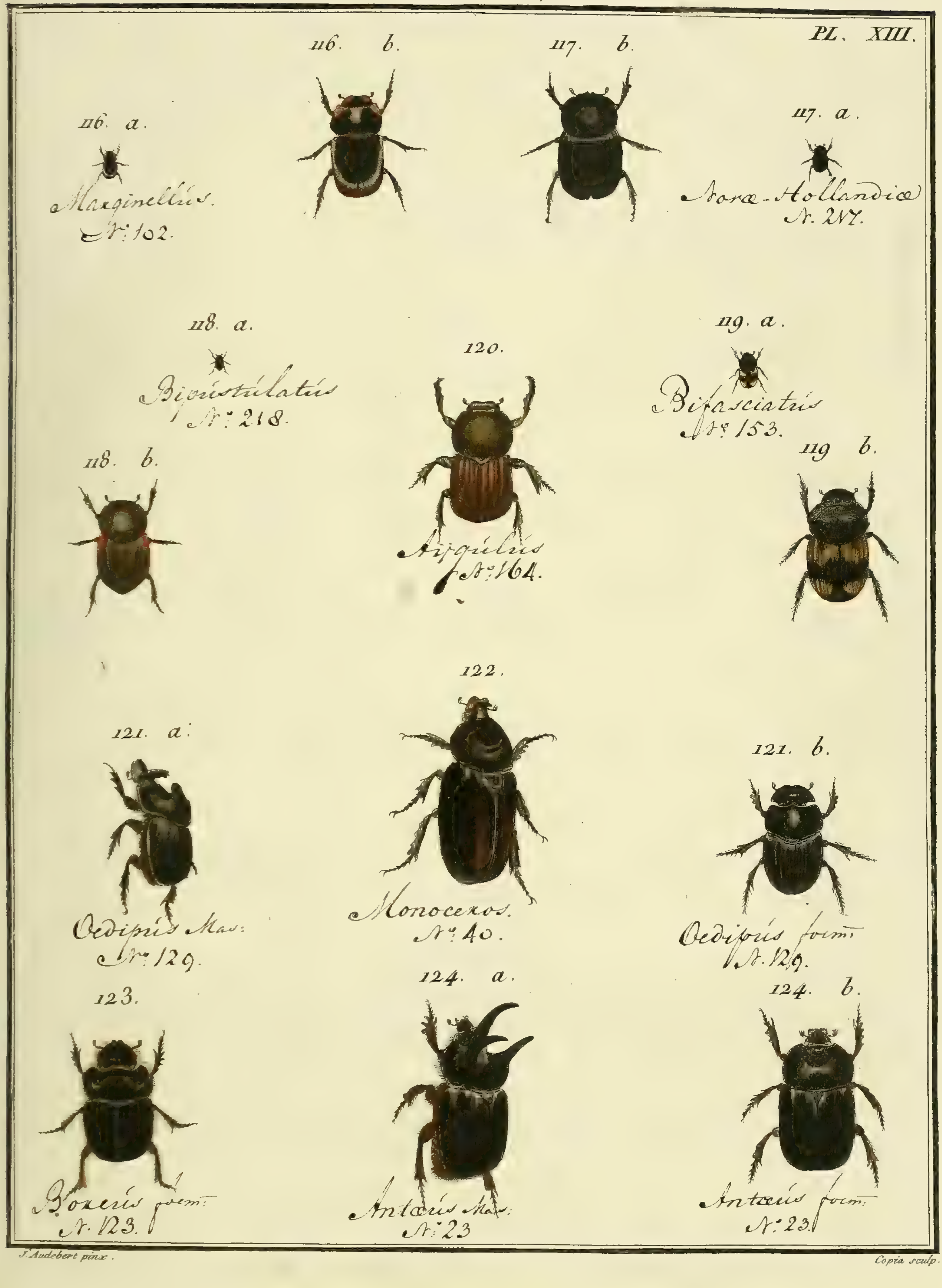

J. Audebert pinx.

Copia sculp.

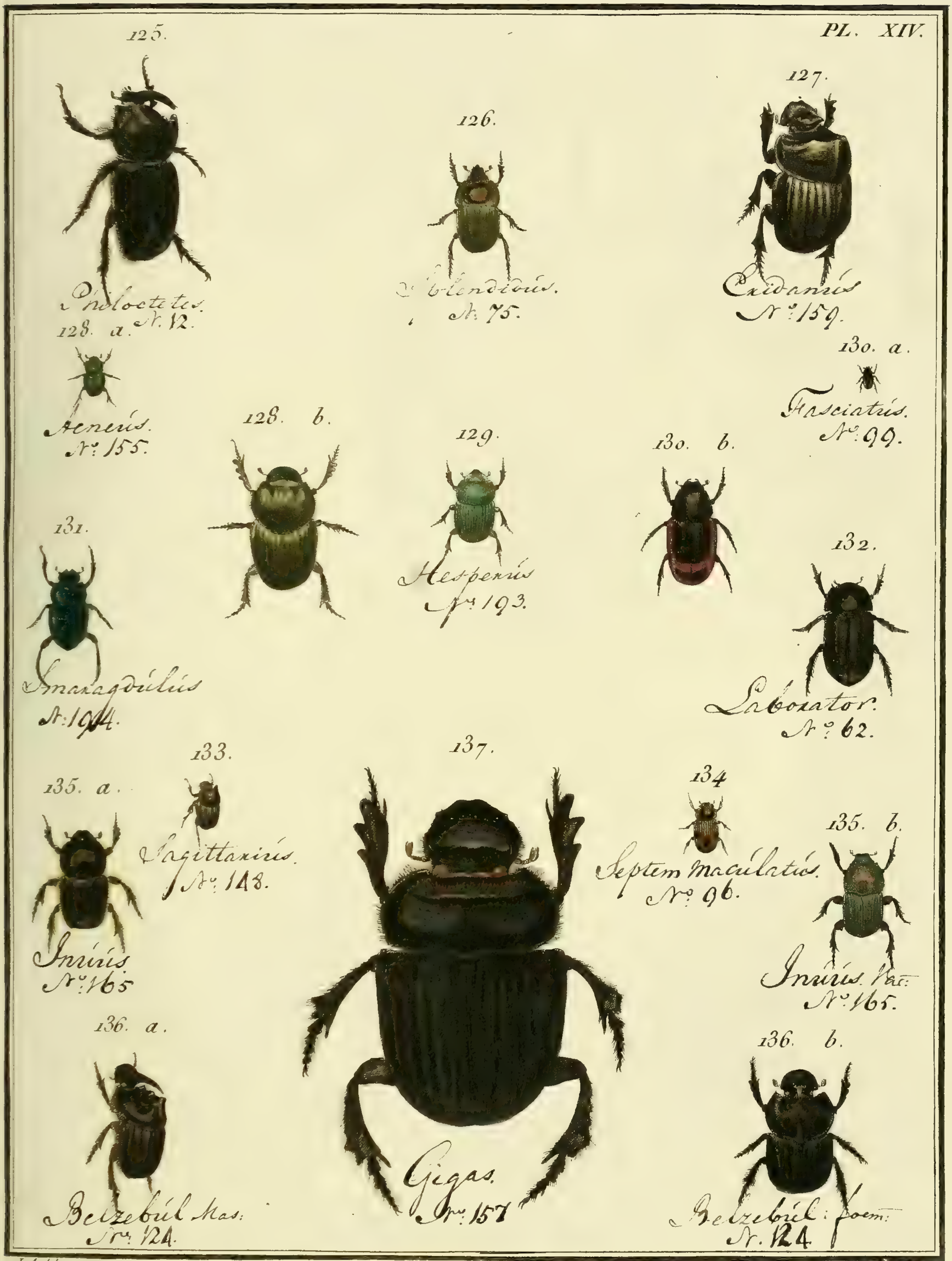

J. Audebert pinx. Copia sculp.

N°. 3. SCARABÉ *Scarabeus.*

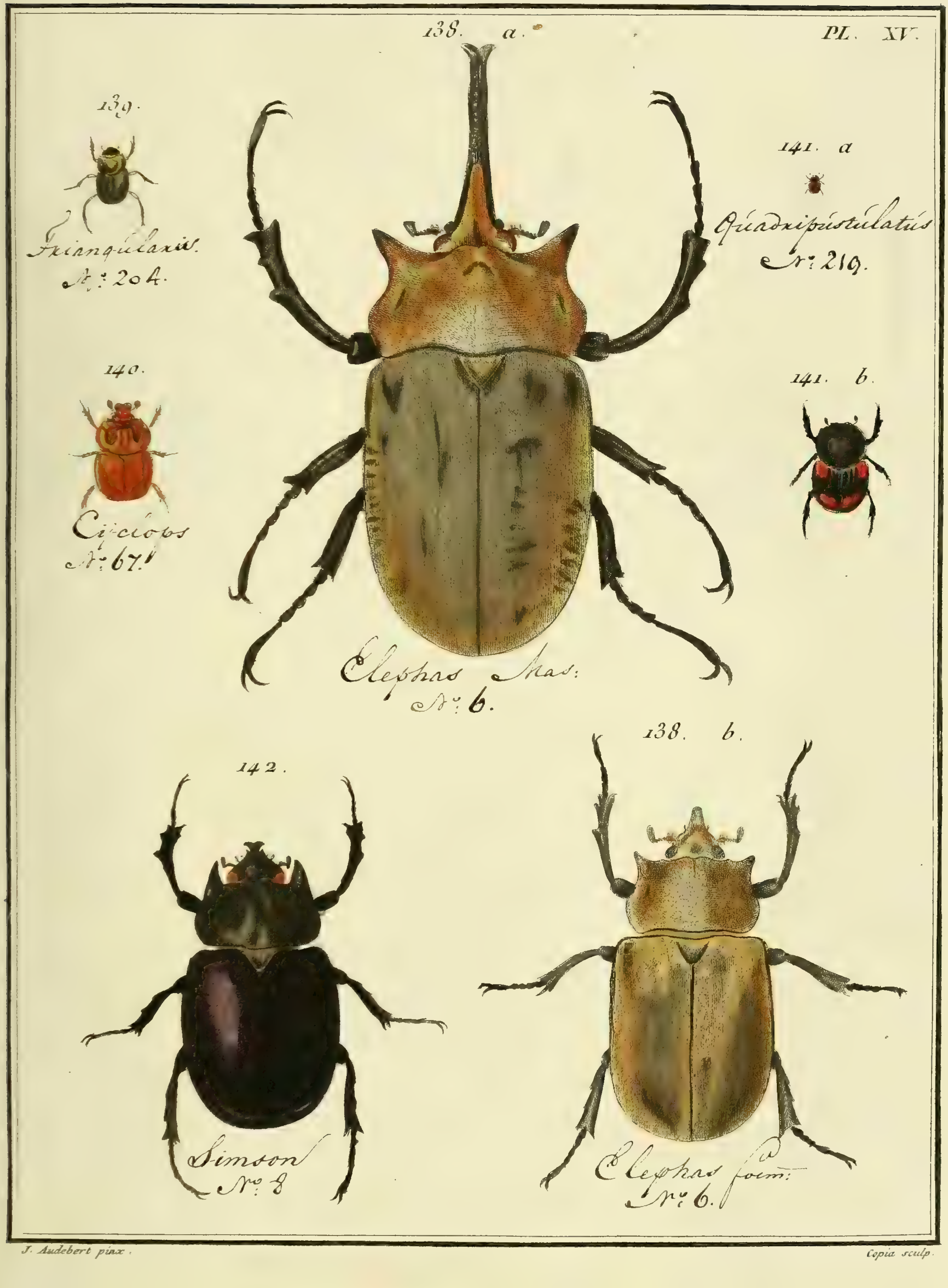

J. Audebert pinx. Copia sculp.

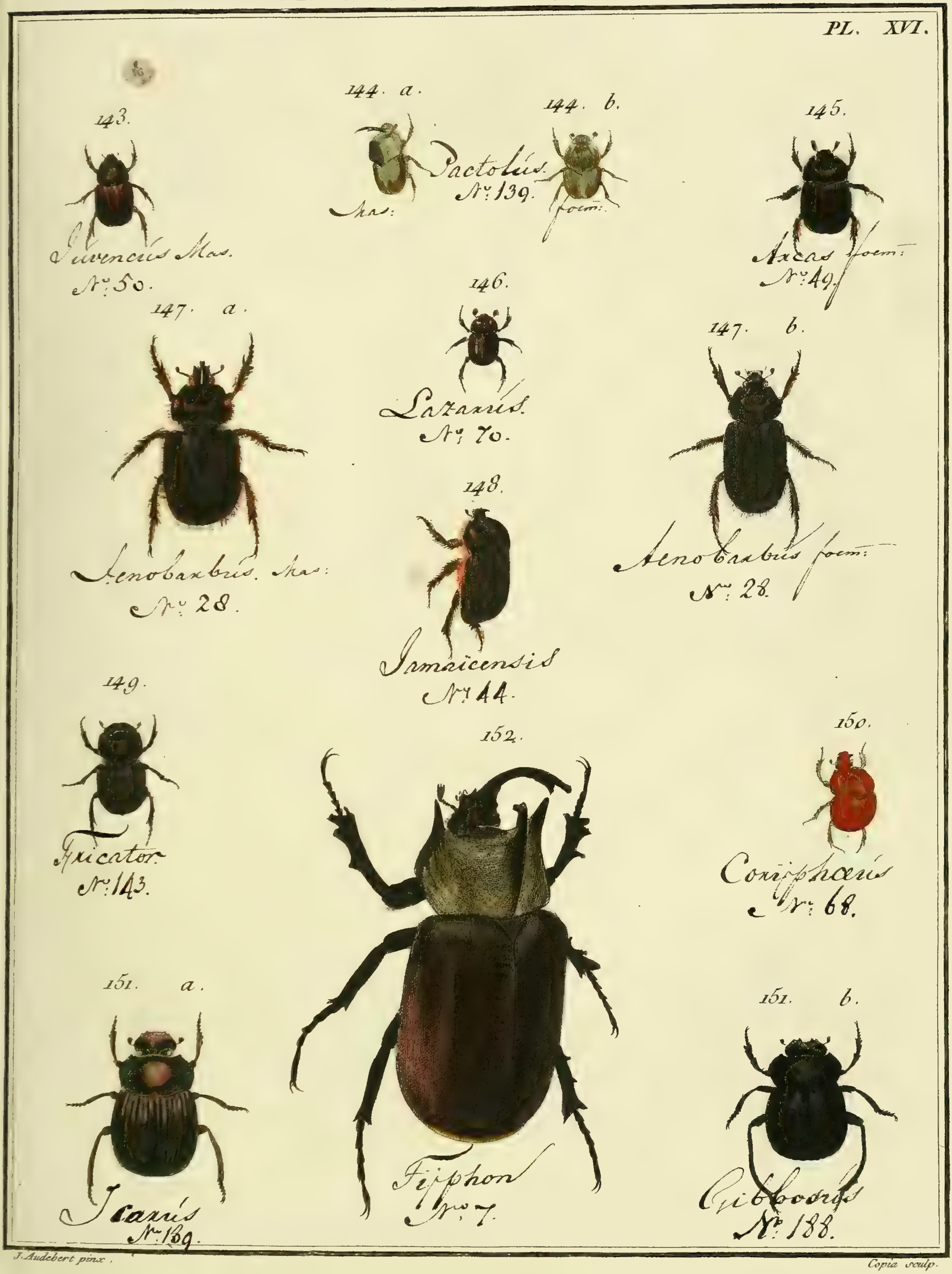

J. Audebert pinx. Copia sculp.

J. Audebert pinx. Copia sculp.

N°. 3. SCARABÉ *Scarabæus.*

PL. XVIII.

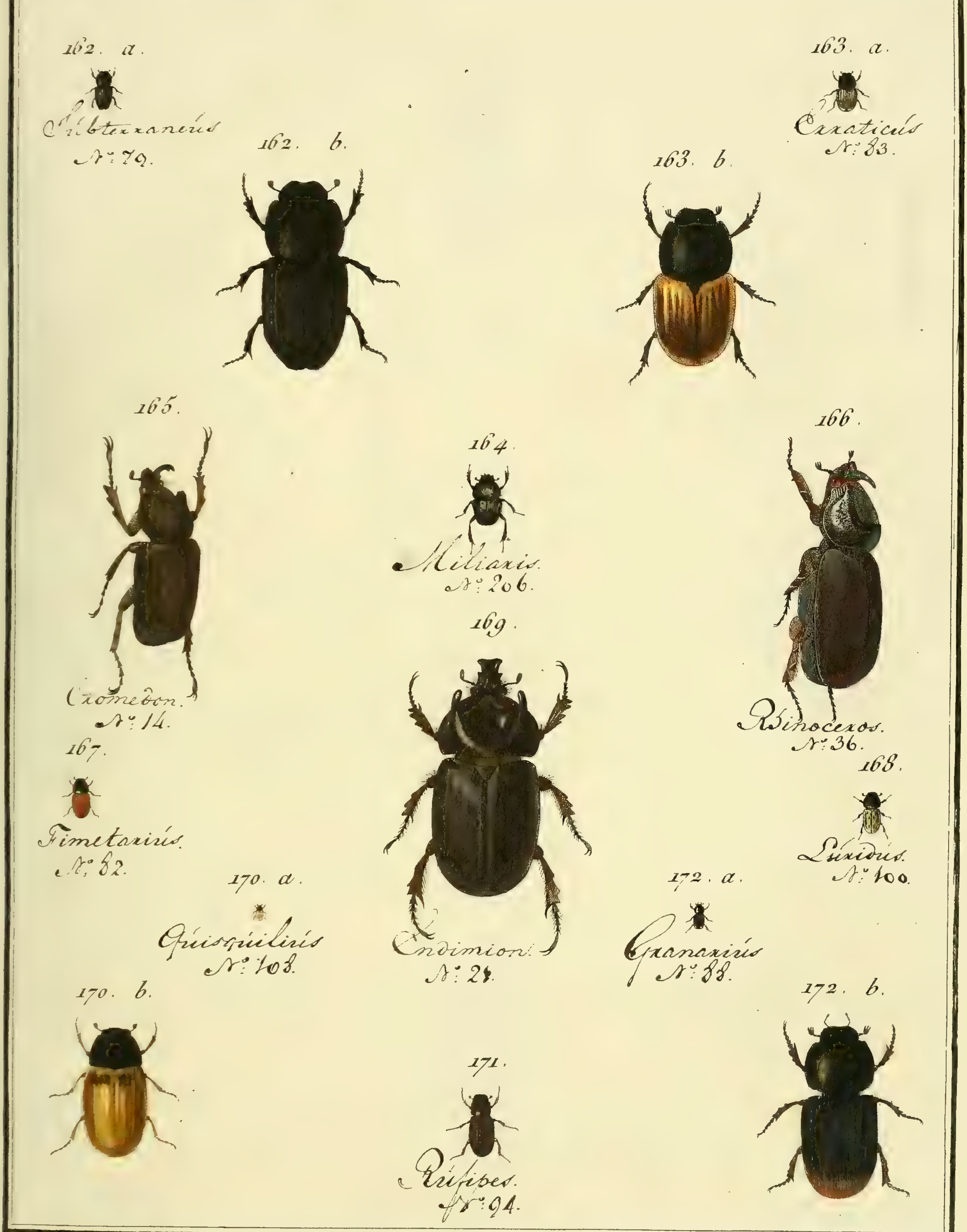

J. Audebert pinx. Copia sculp.

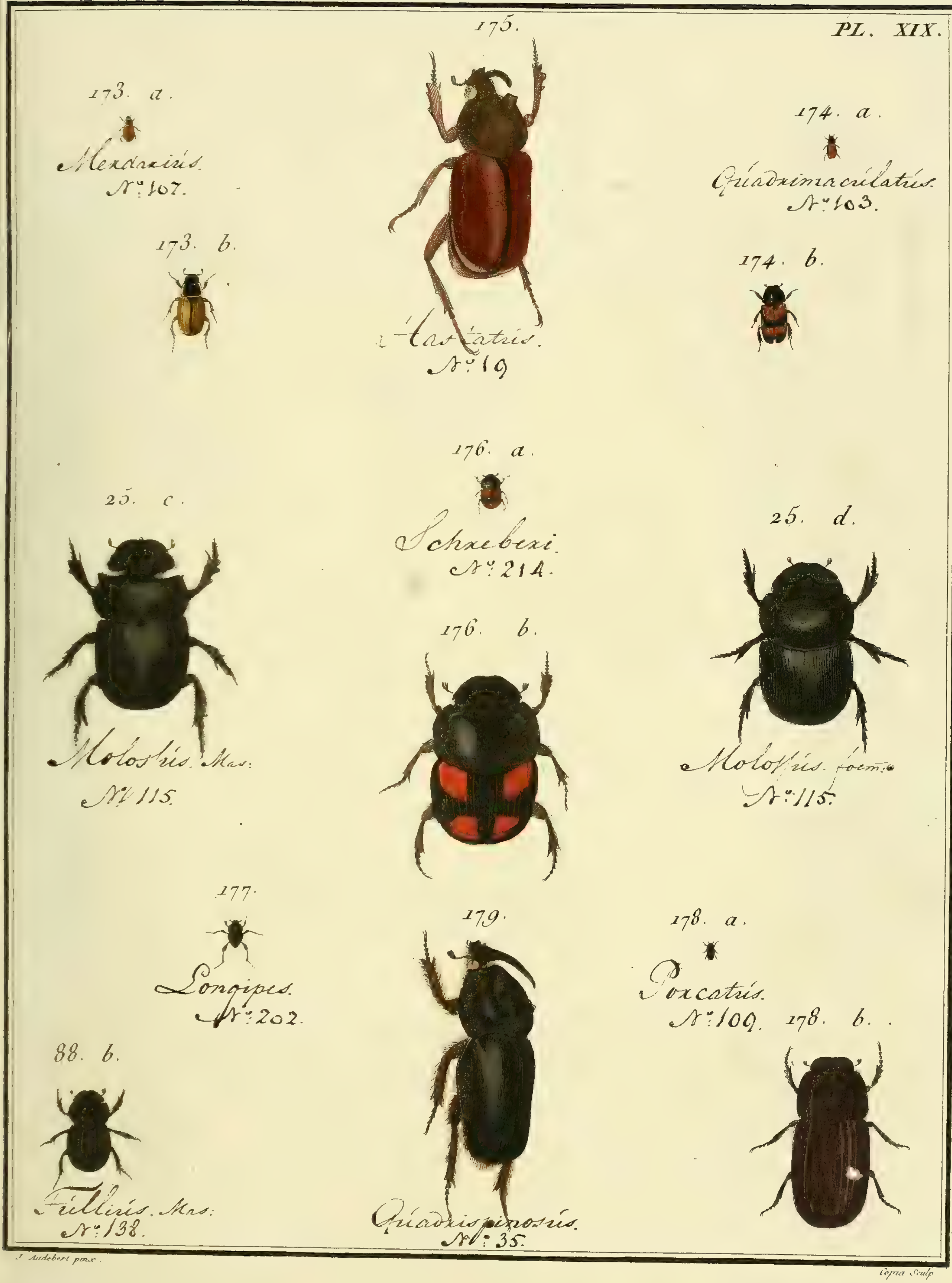

J. Audebert pinx. Copia Sculp.

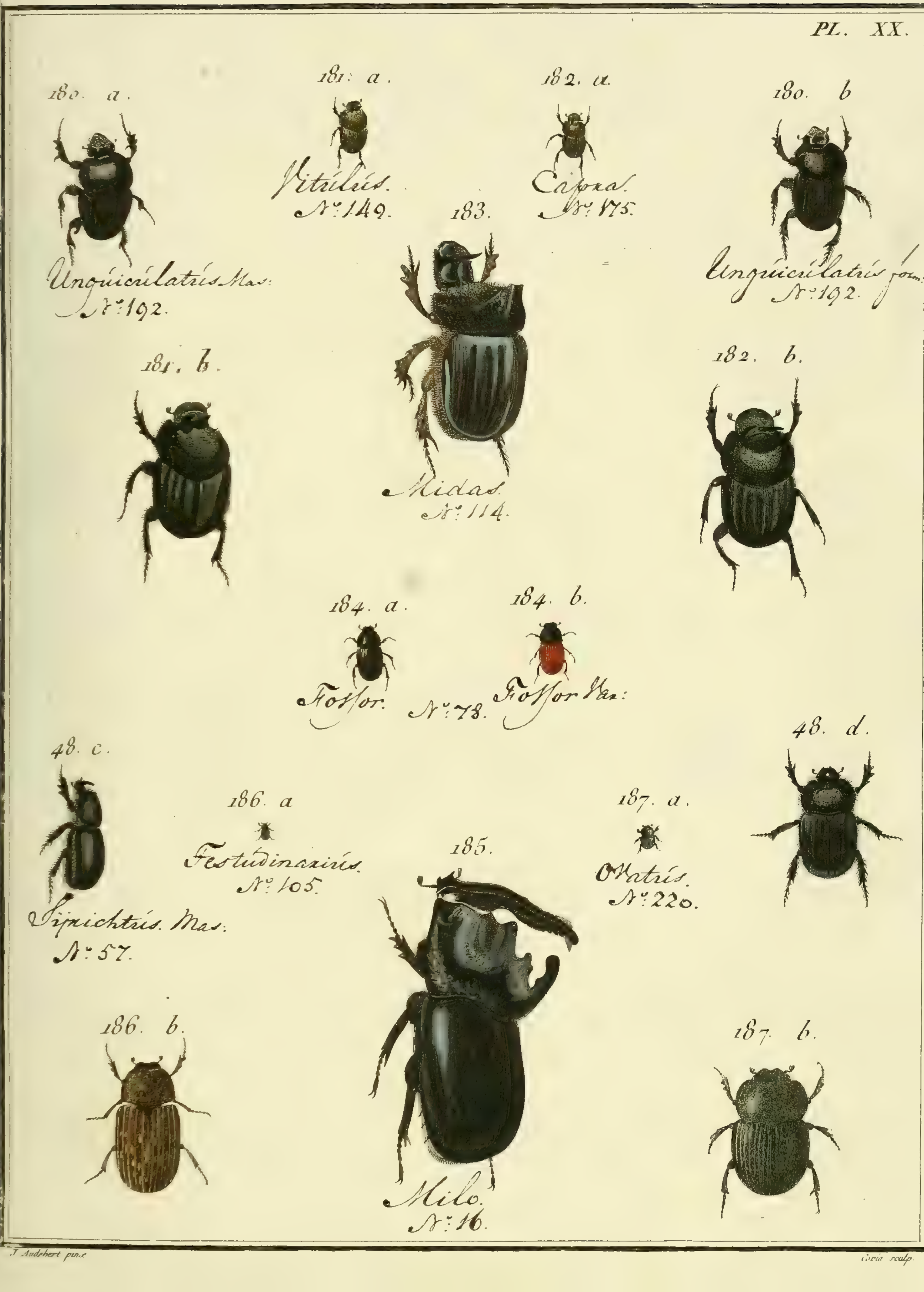

J. Audebert pinx. Coria sculp.

PL. XXI.

J. Audebert pinx

Copia sculp

N°. 3. SCARABÉ, *Scarabœus.*

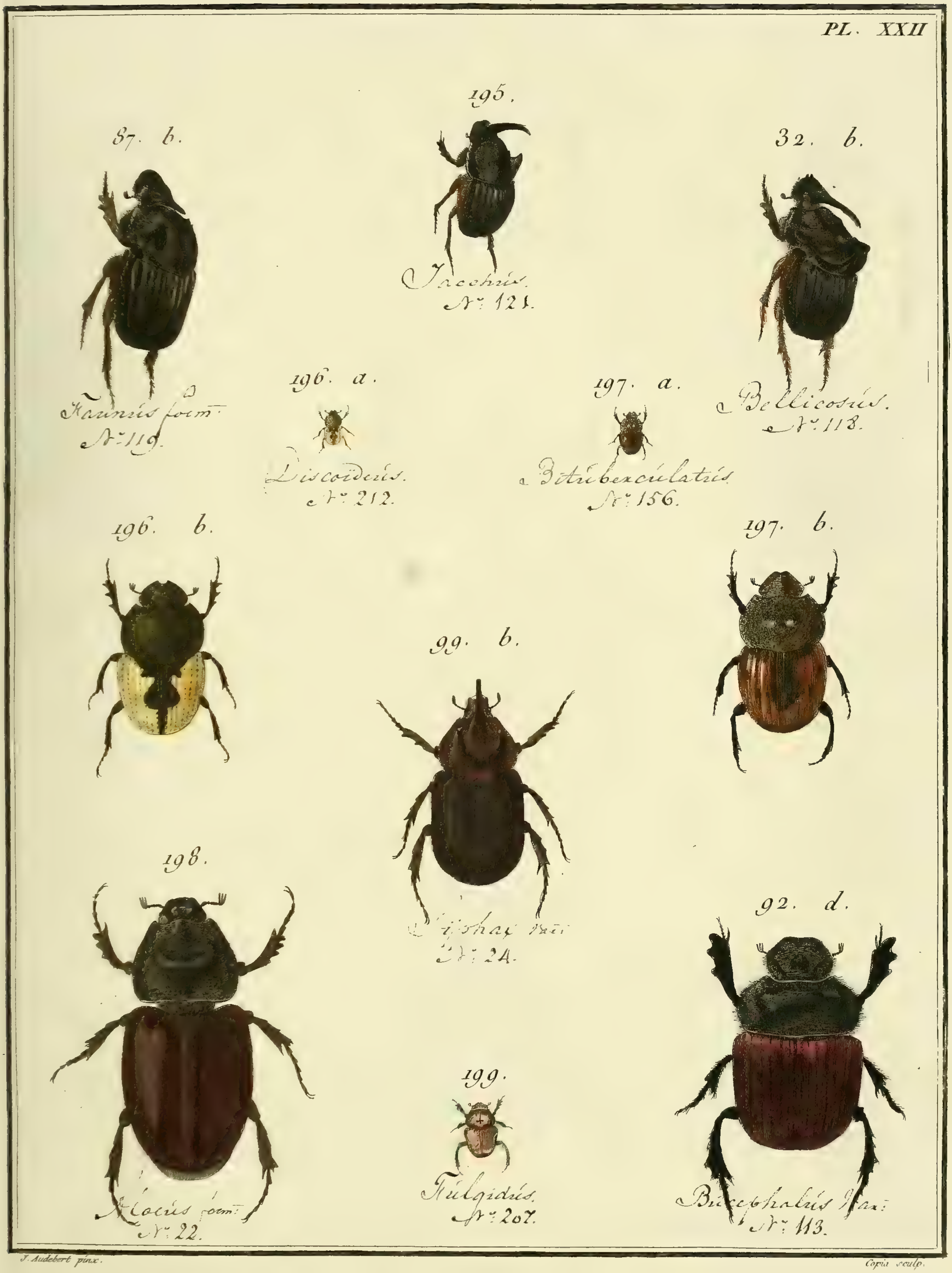

J. Audebert pinx.

Copia sculp.

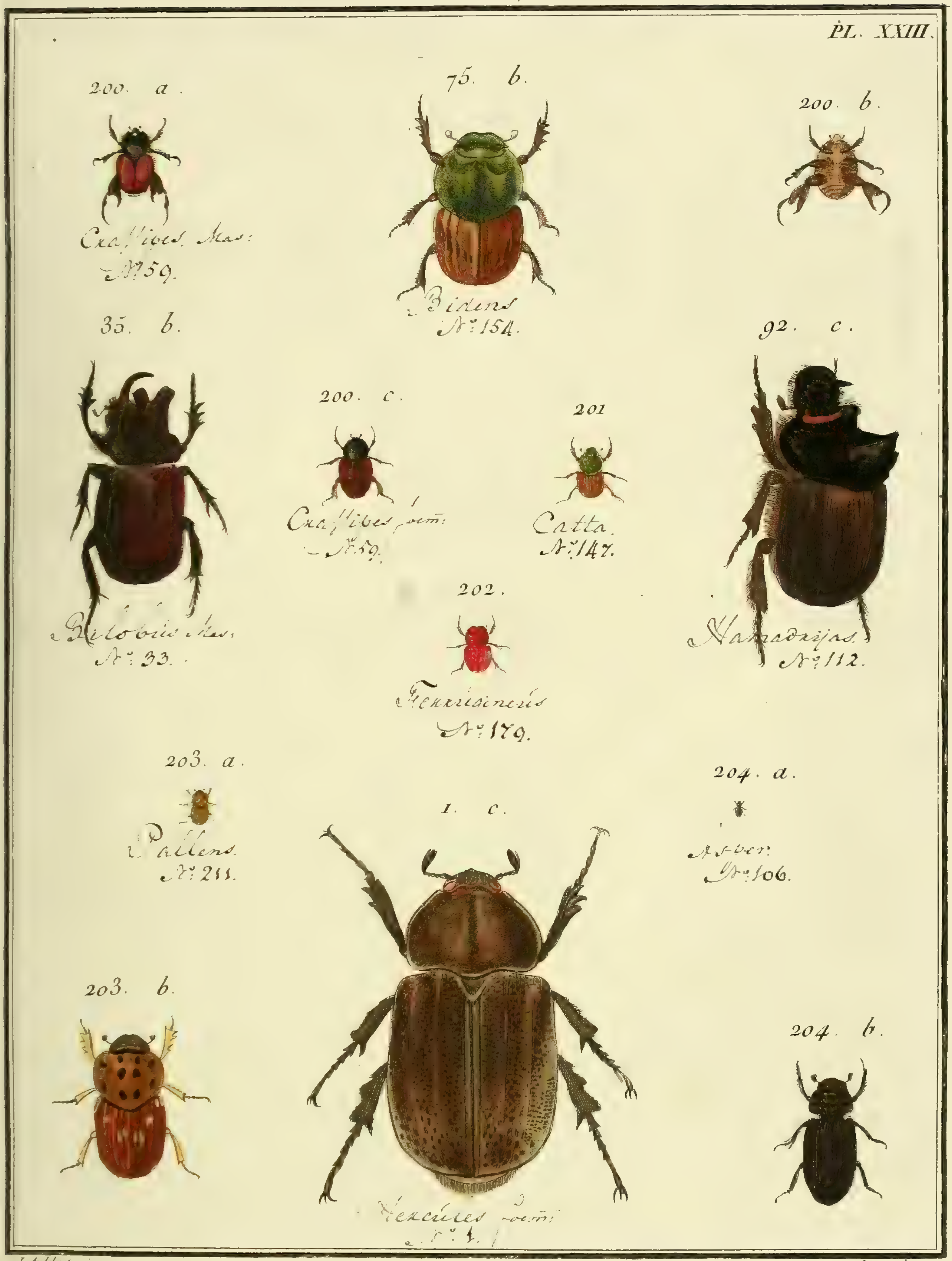

J. Audebert pinx.

Copia sculp.

N°. 3. SCARABÉ, *Scaraboeus*.

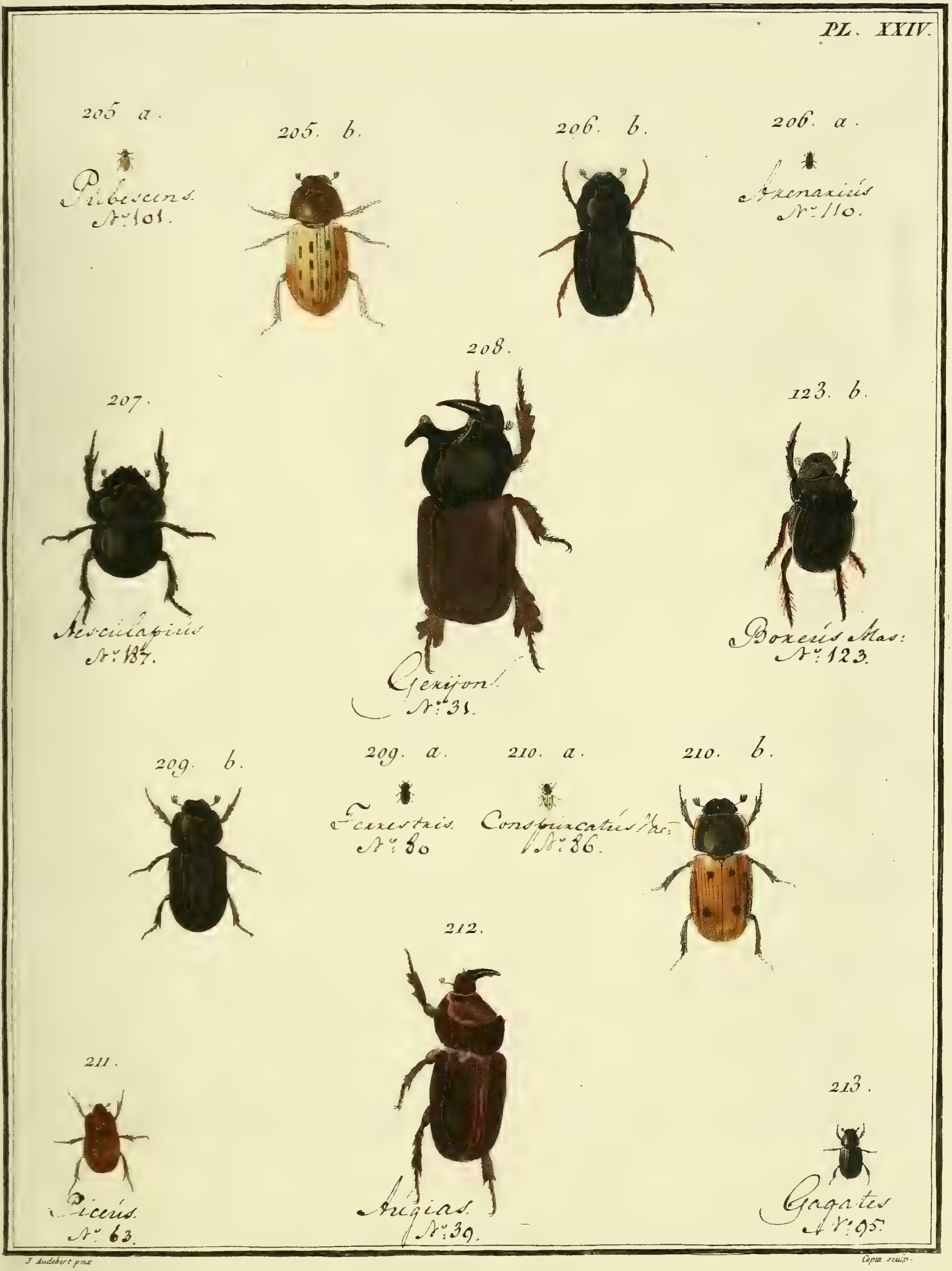

J. Audebert pinx. Copia sculp.

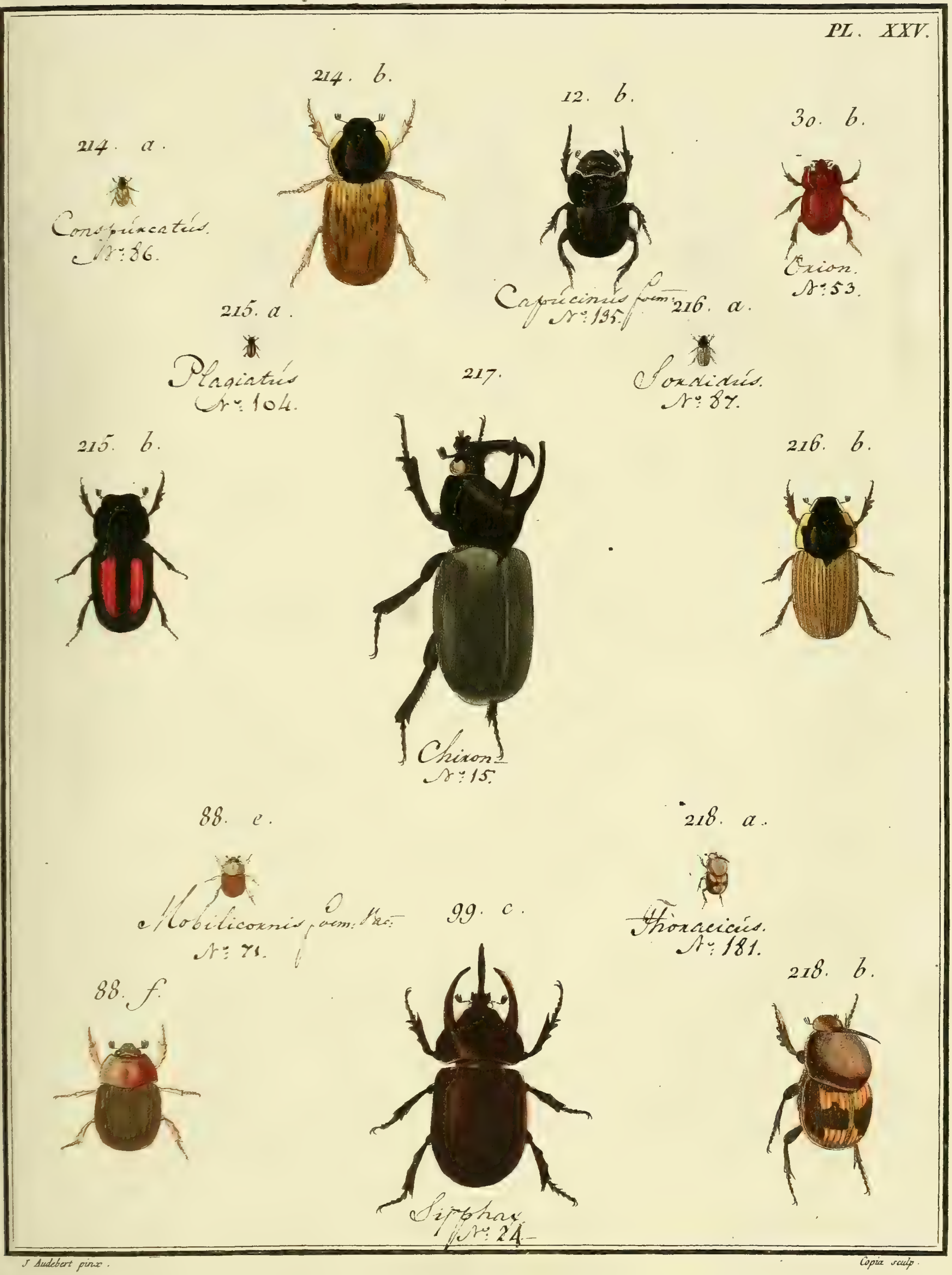

J. Audebert pinx. Copia sculp.

N°. 3 SCARABÉ, *Scarabæus*.

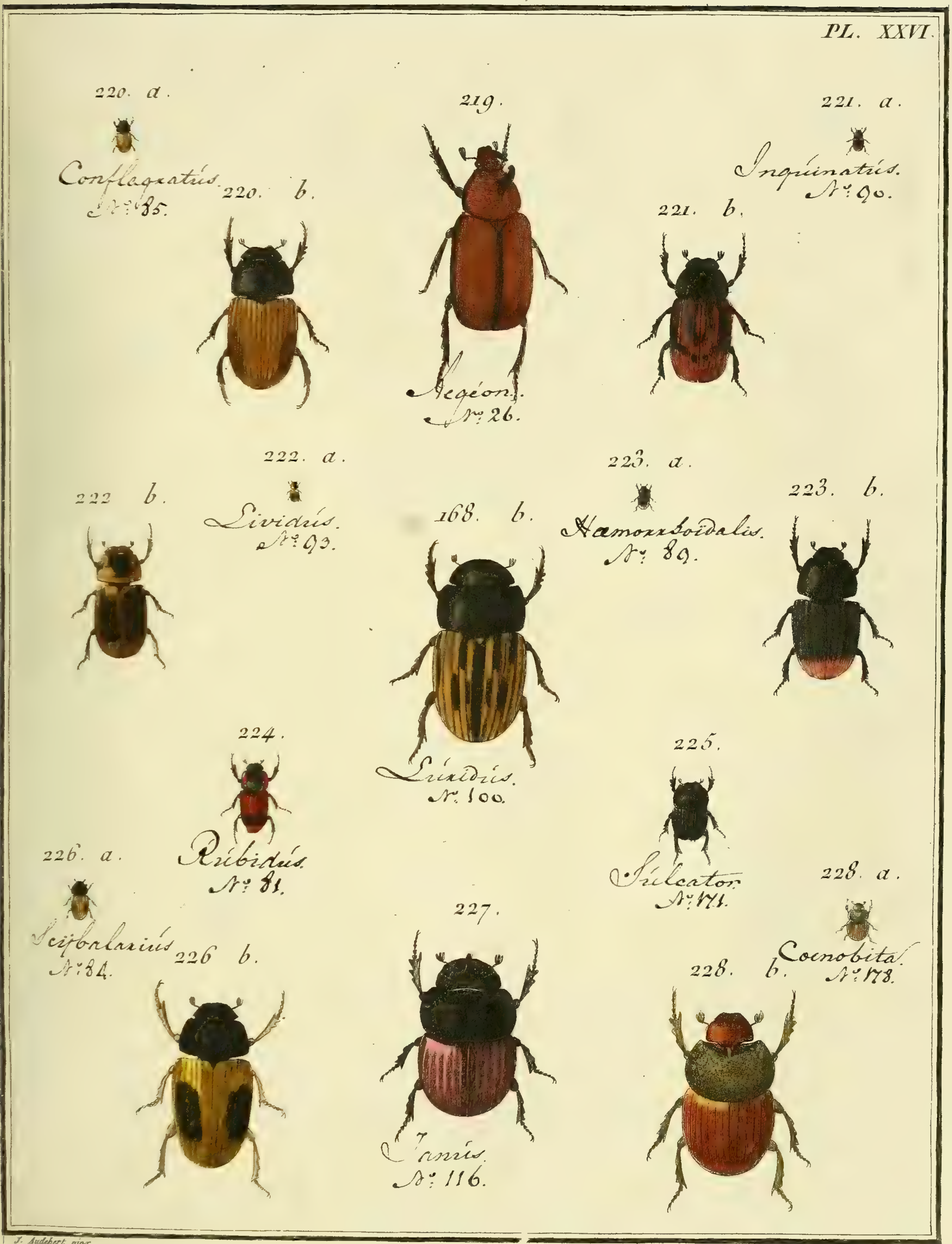

J. Audebert pinx. Copia sculp.

N°. 3. SCARABÉ, *Scarabœus*

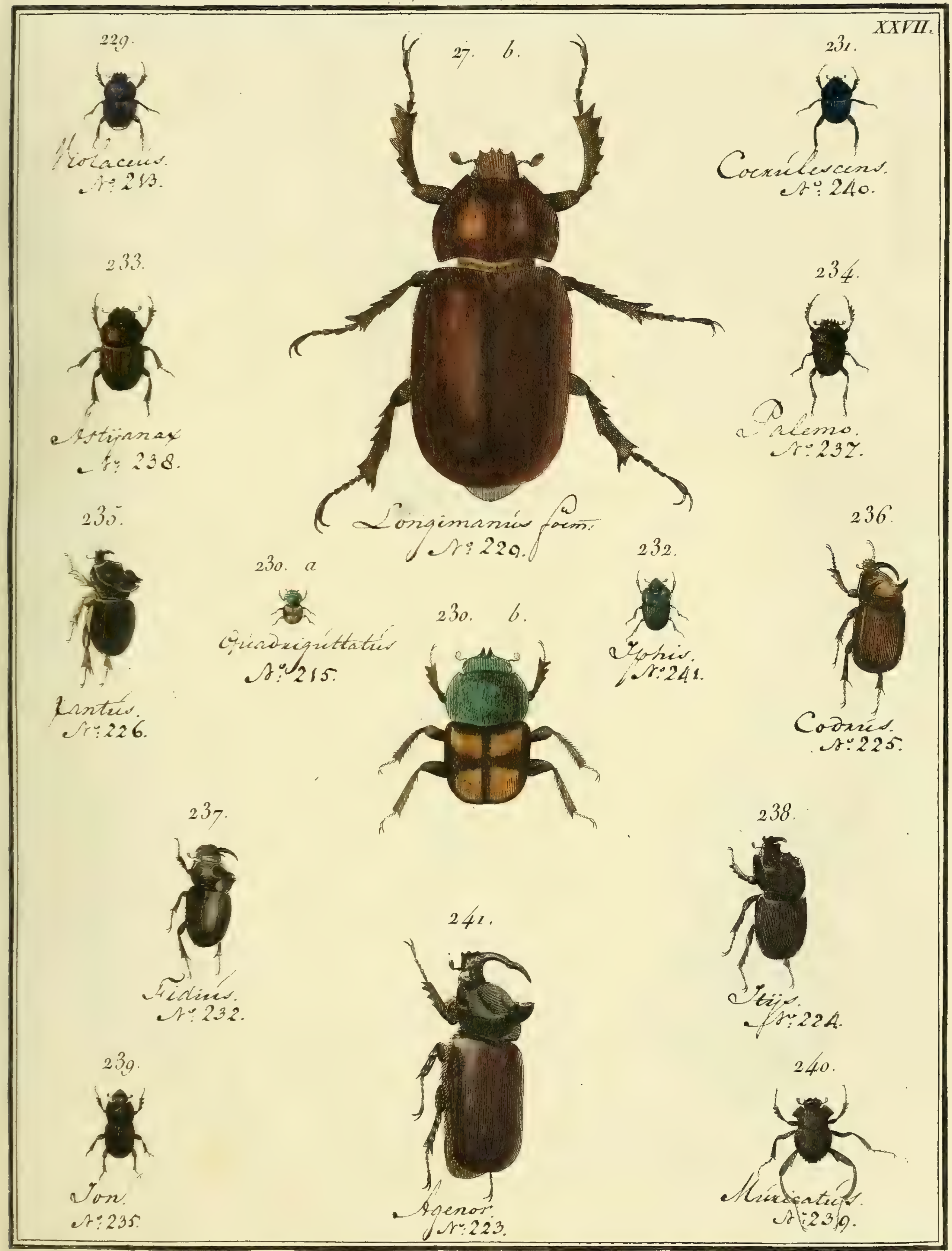

J. Audebert pinx. Copia sculp.

J. Audebert pinx — Coqu. sculp.

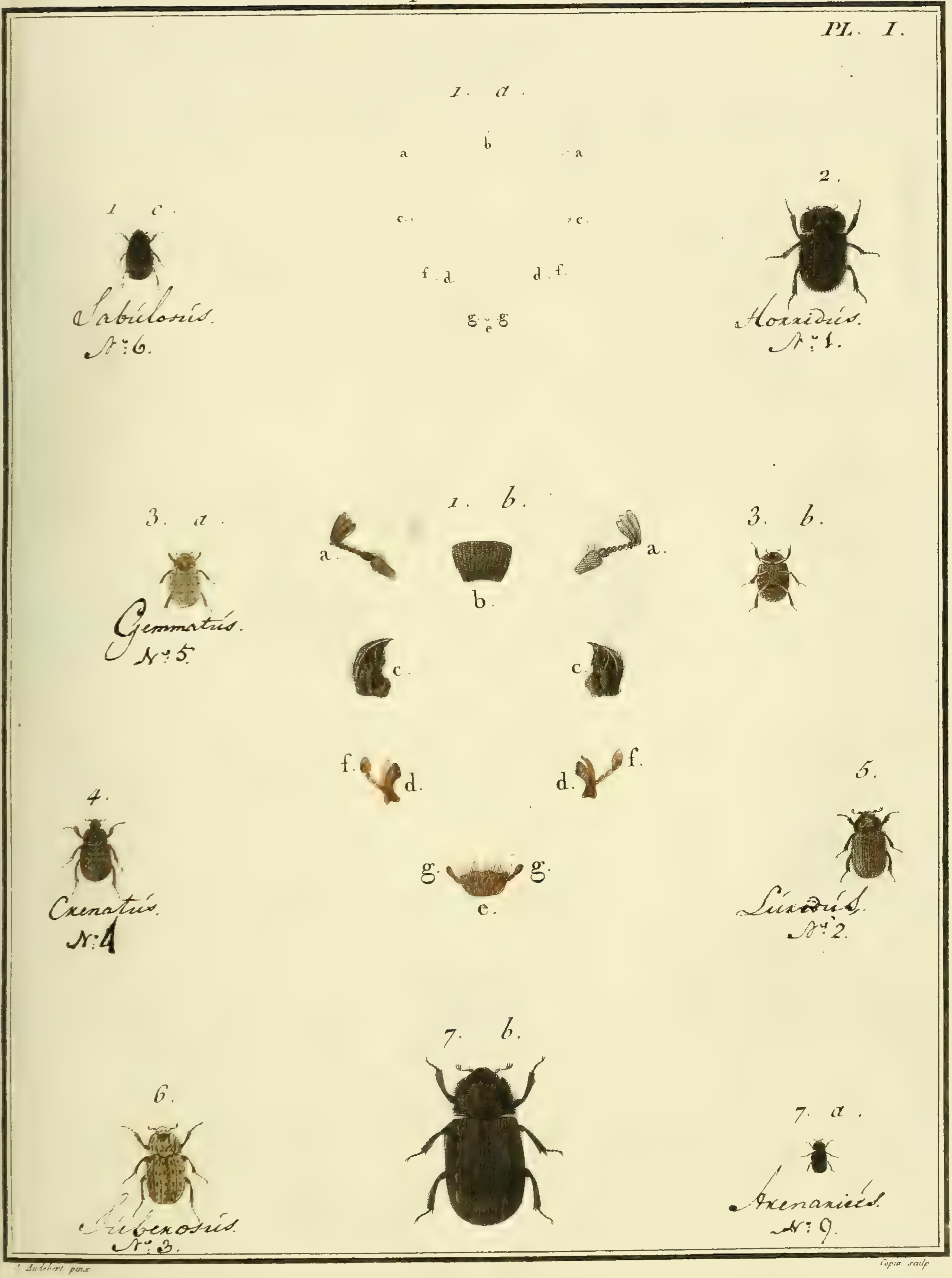

J. Audebert pinx.   Copia sculp.

N° 4. TROX, *Trox*.

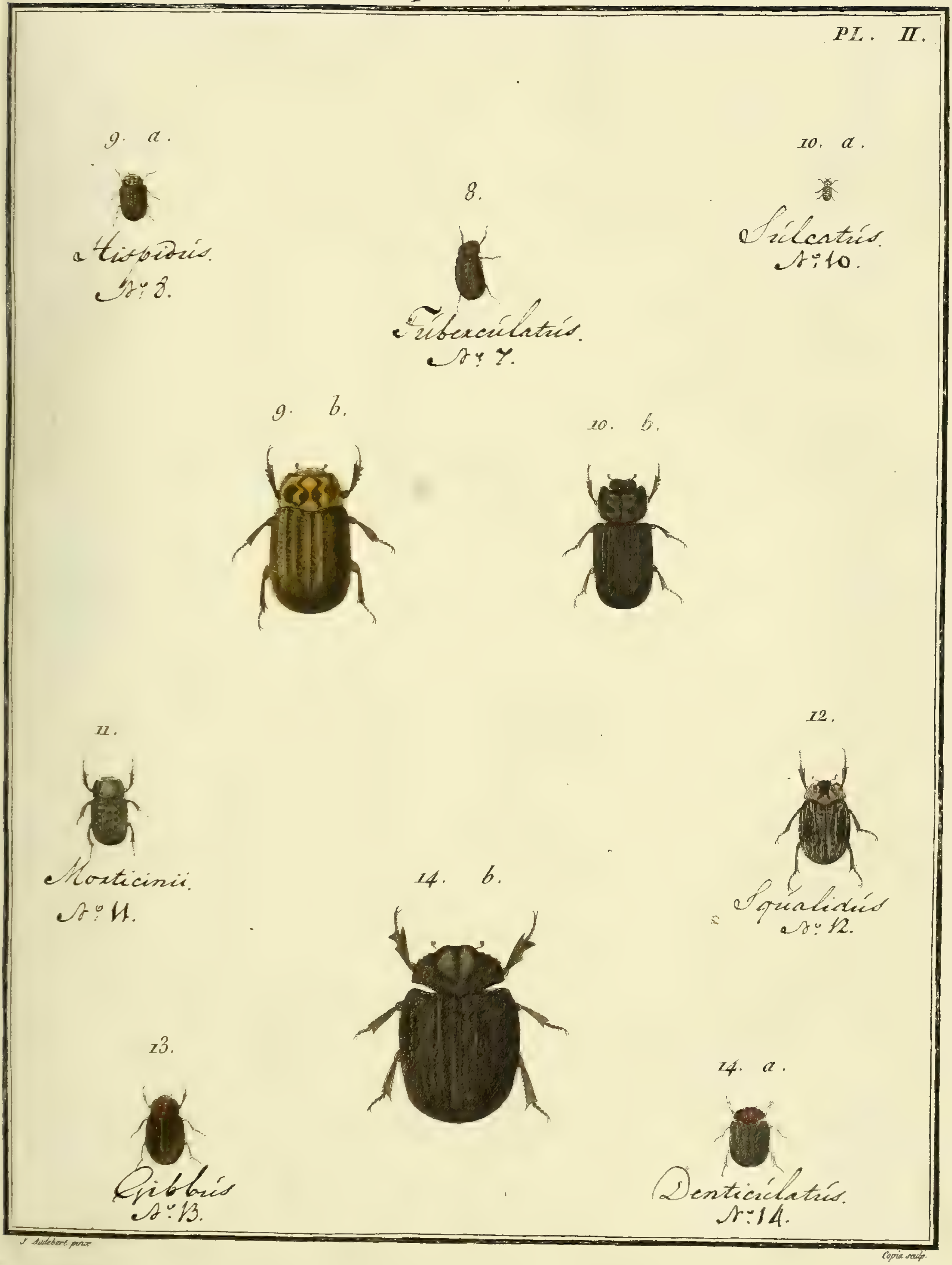

J. Audebert pinx.

Copia sculp.

N°. 5. HANNETON, *Melolontha*.

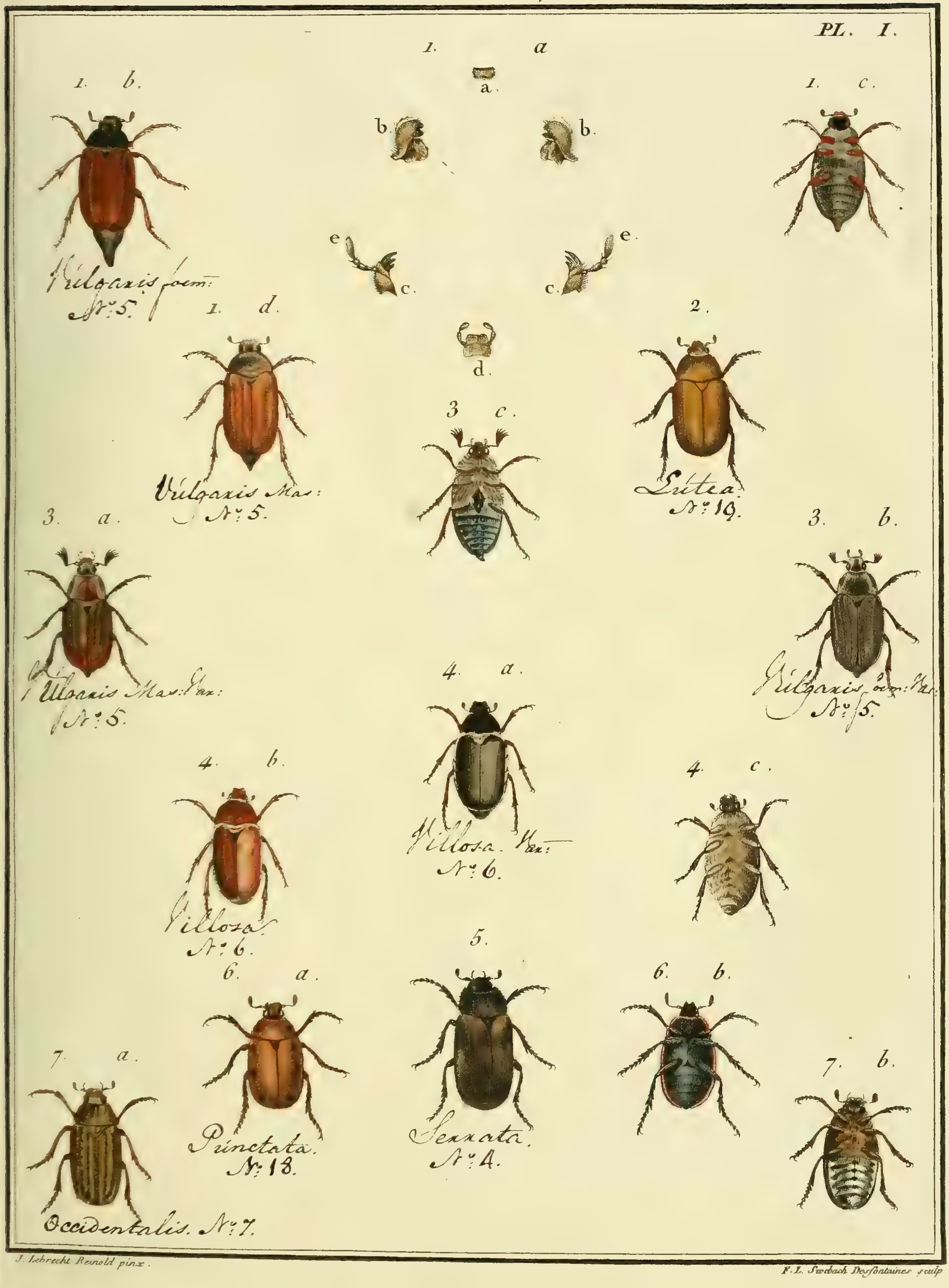

J. Lebrecht Reinold pinx.

F. L. Swebach Desfontaines sculp.

Nº 5. HANNETON, *Melolontha.*

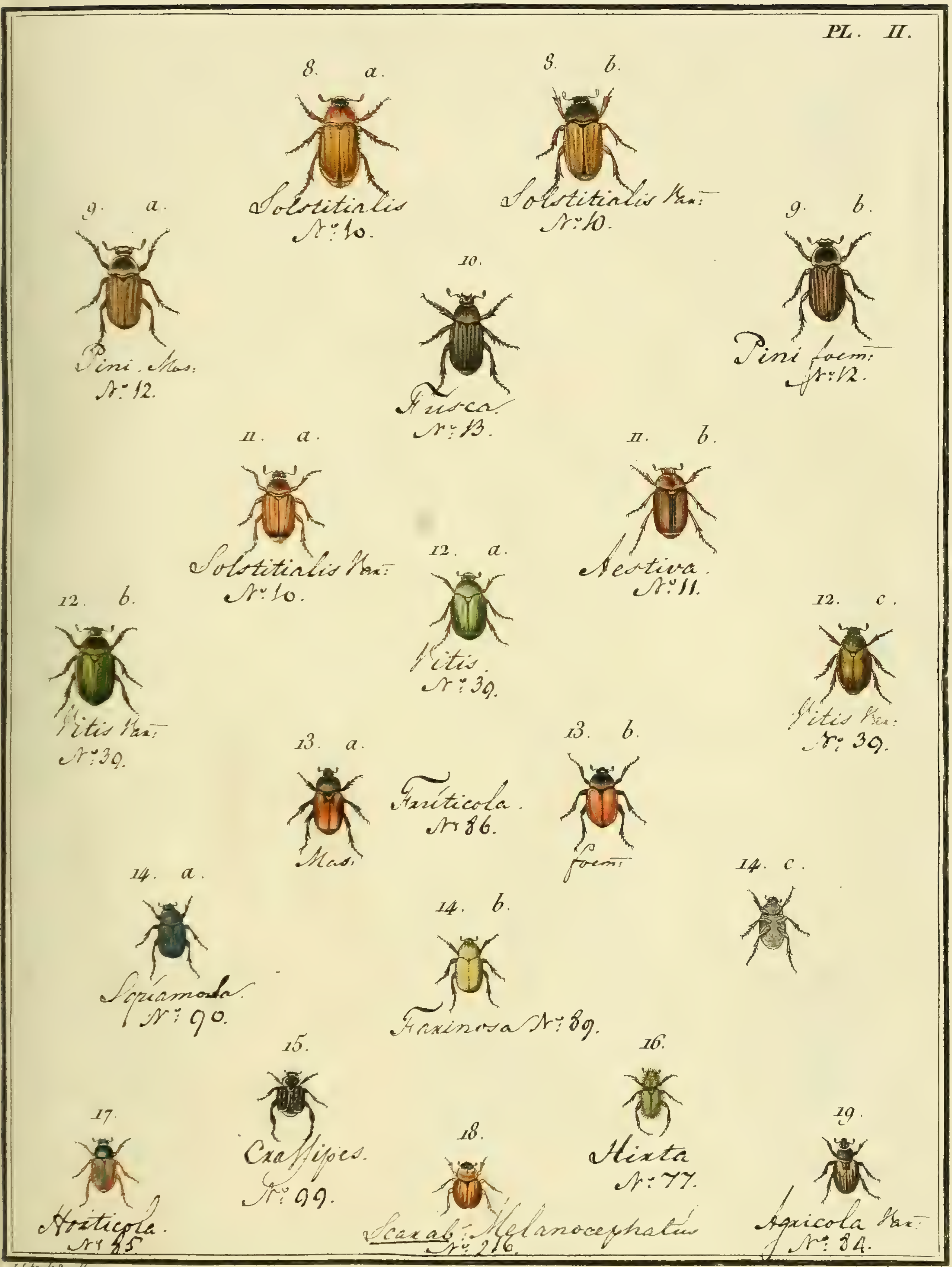

J. Lebrecht Reinold pinx. F. L. Swebach Desfontaines sculp.

N°. 5. HANNETON, *Melolontha.*

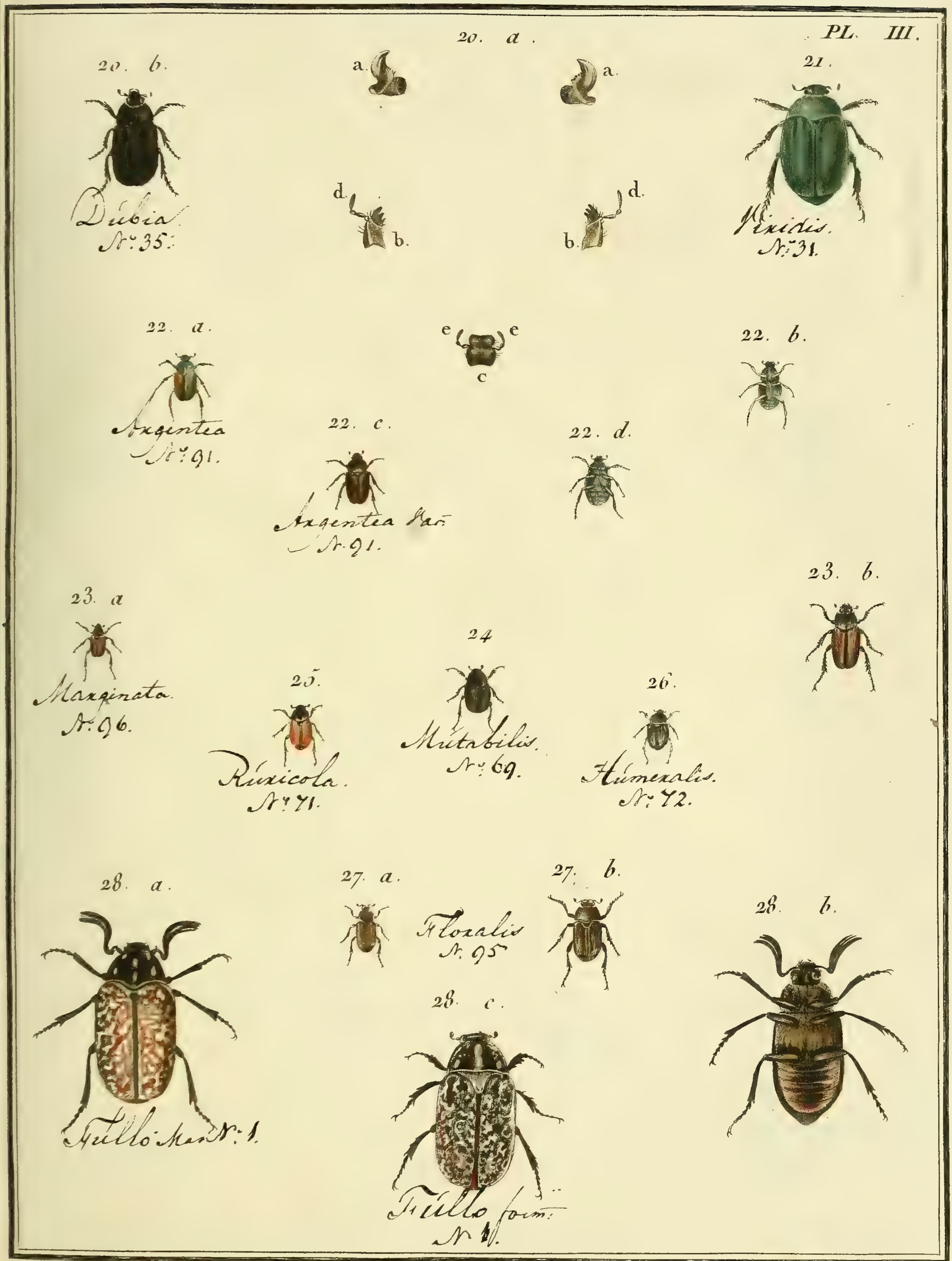

J. Lebrecht Reinold pinx.

Copia sculp.

N°. 5. HANNETON, *Melolontha*.

PL. IV.

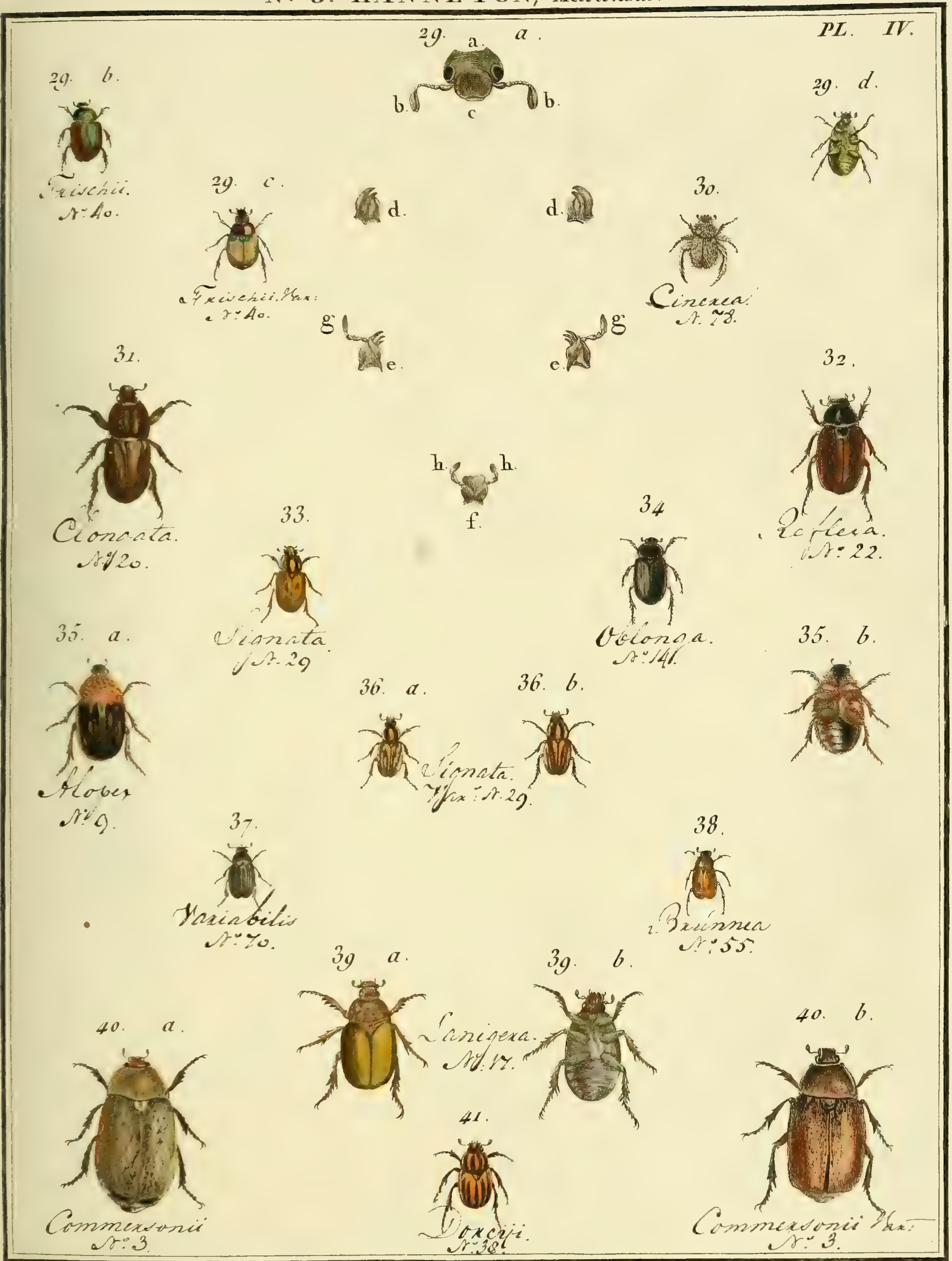

J. Lebrecht Reinold pinx.

Selier sculp.

N°. 5. HANNETON *Melolontha*.

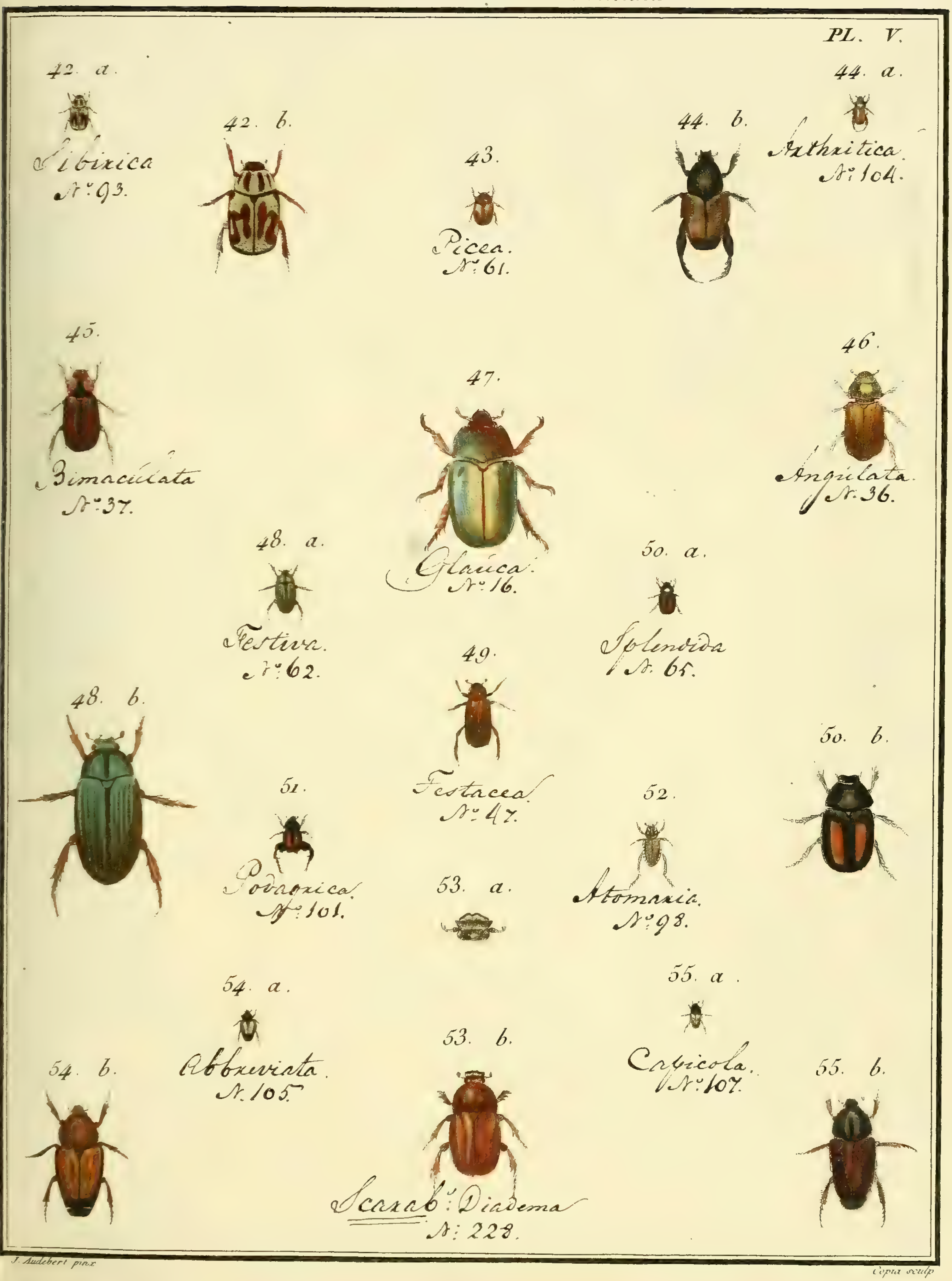

J. Audebert pinx.

Copia sculp.

N°. 5. HANNETON, *Melolontha*.

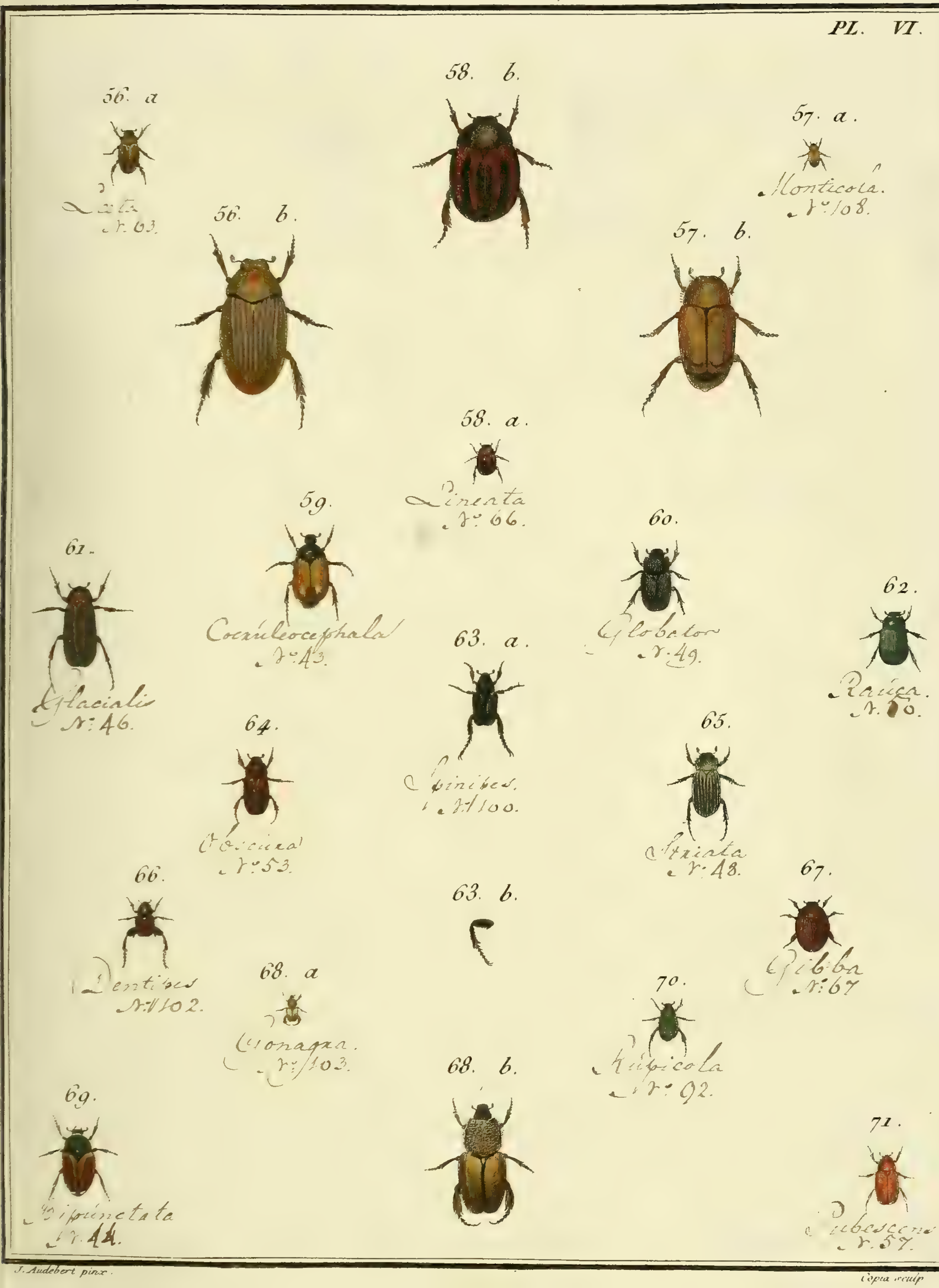

J. Audebert pinx. Copia sculp.

N° 5. HANNETON, *Melolontha*.

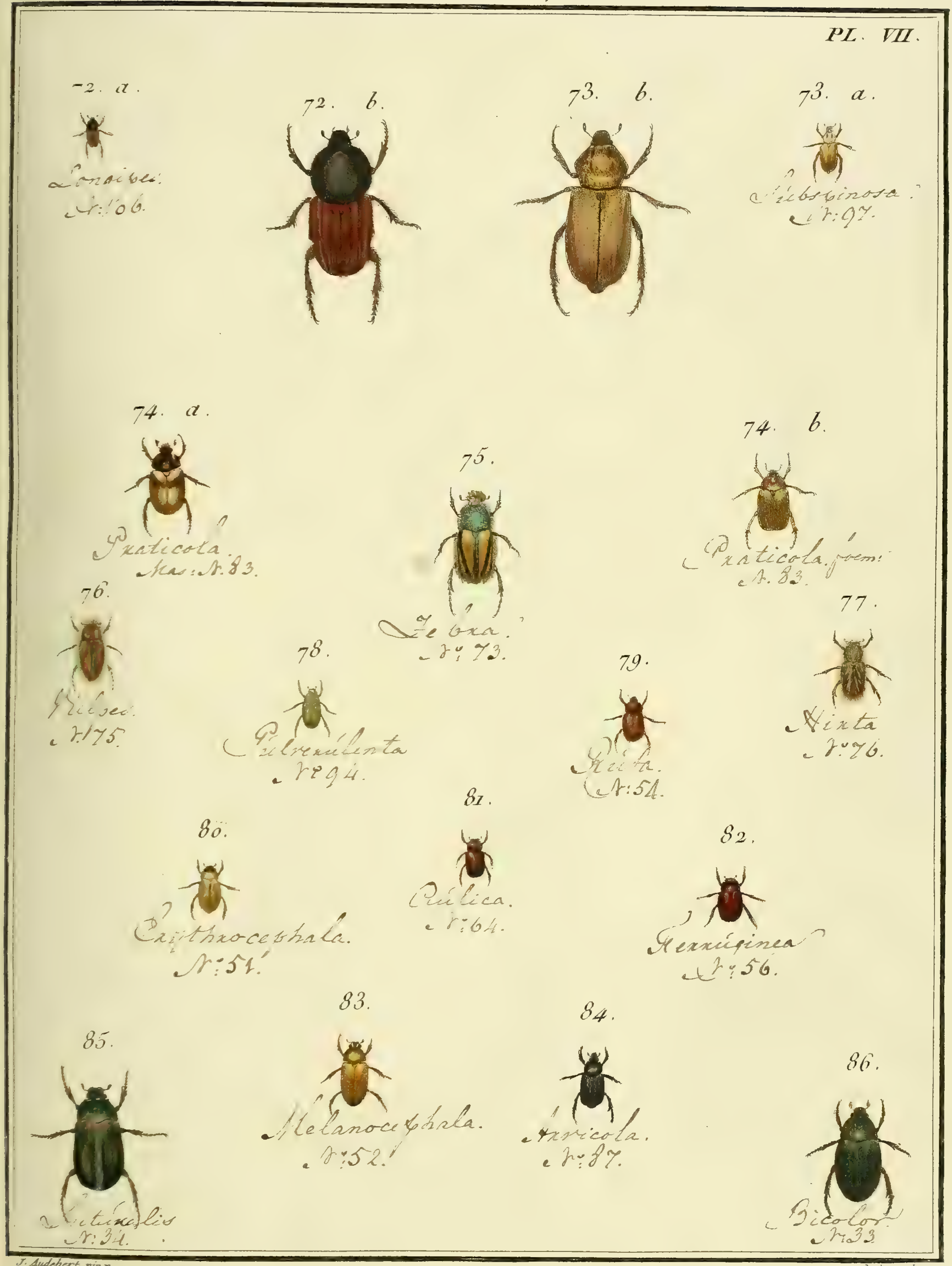

J. Audebert pinx. Copia sculp

N°. 5. HANNETON, *Melolontha*.

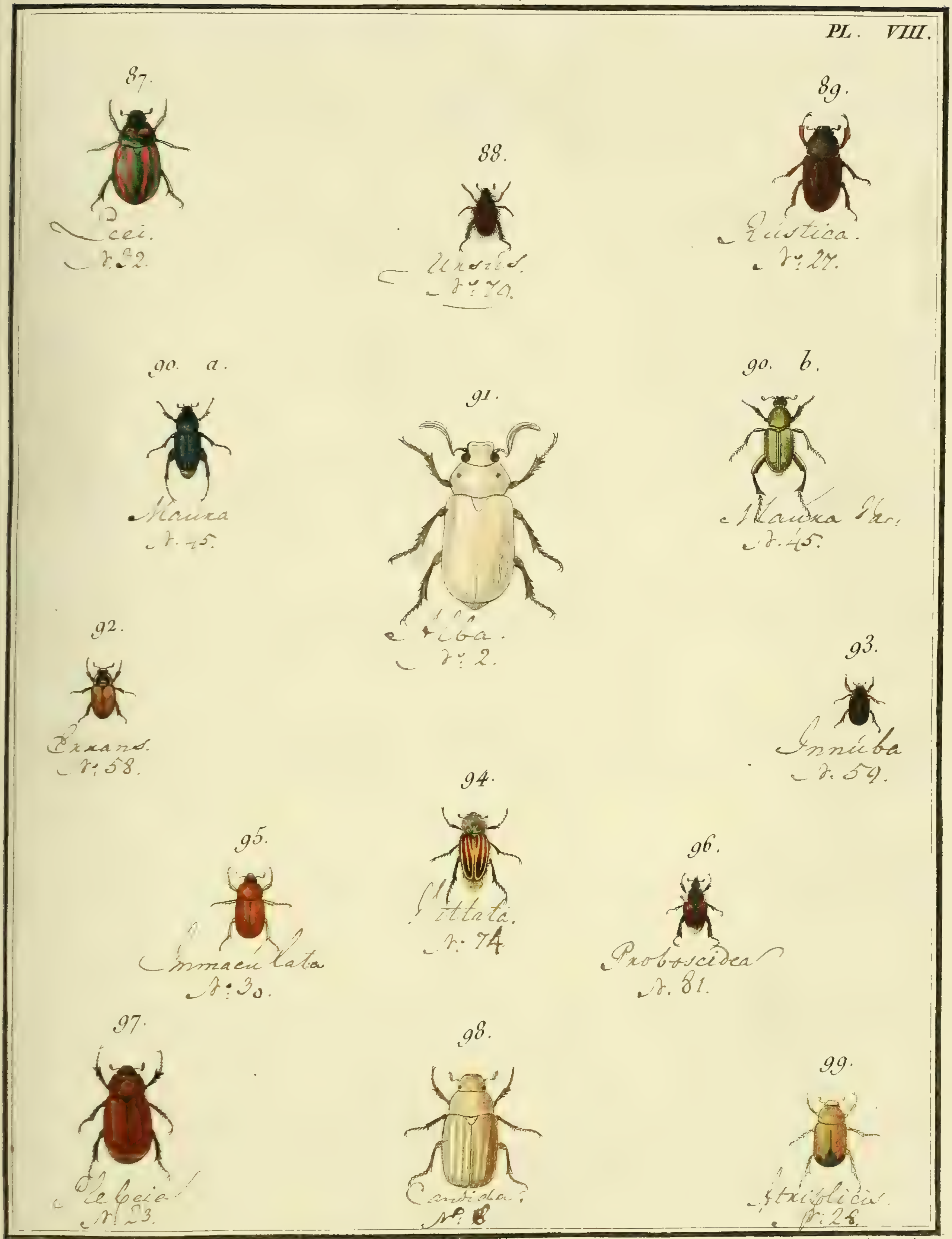

J. Audebert pinx. Copia sculp.

N.° 5. HANNETON, *Melolontha*.

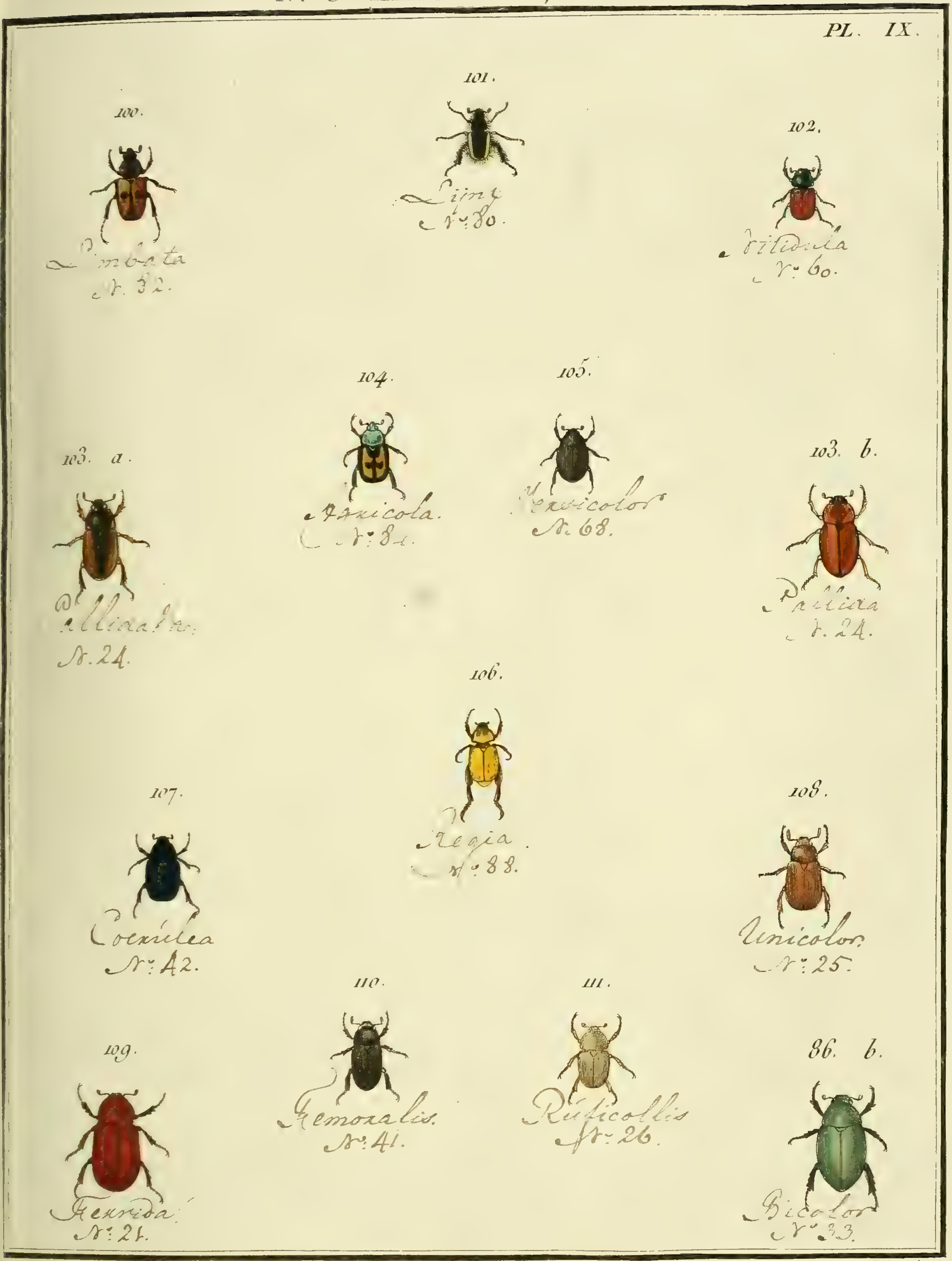

J. Audebert pinx.

Copia sculp.

N°. 5. HANNETON, *Melolontha*.

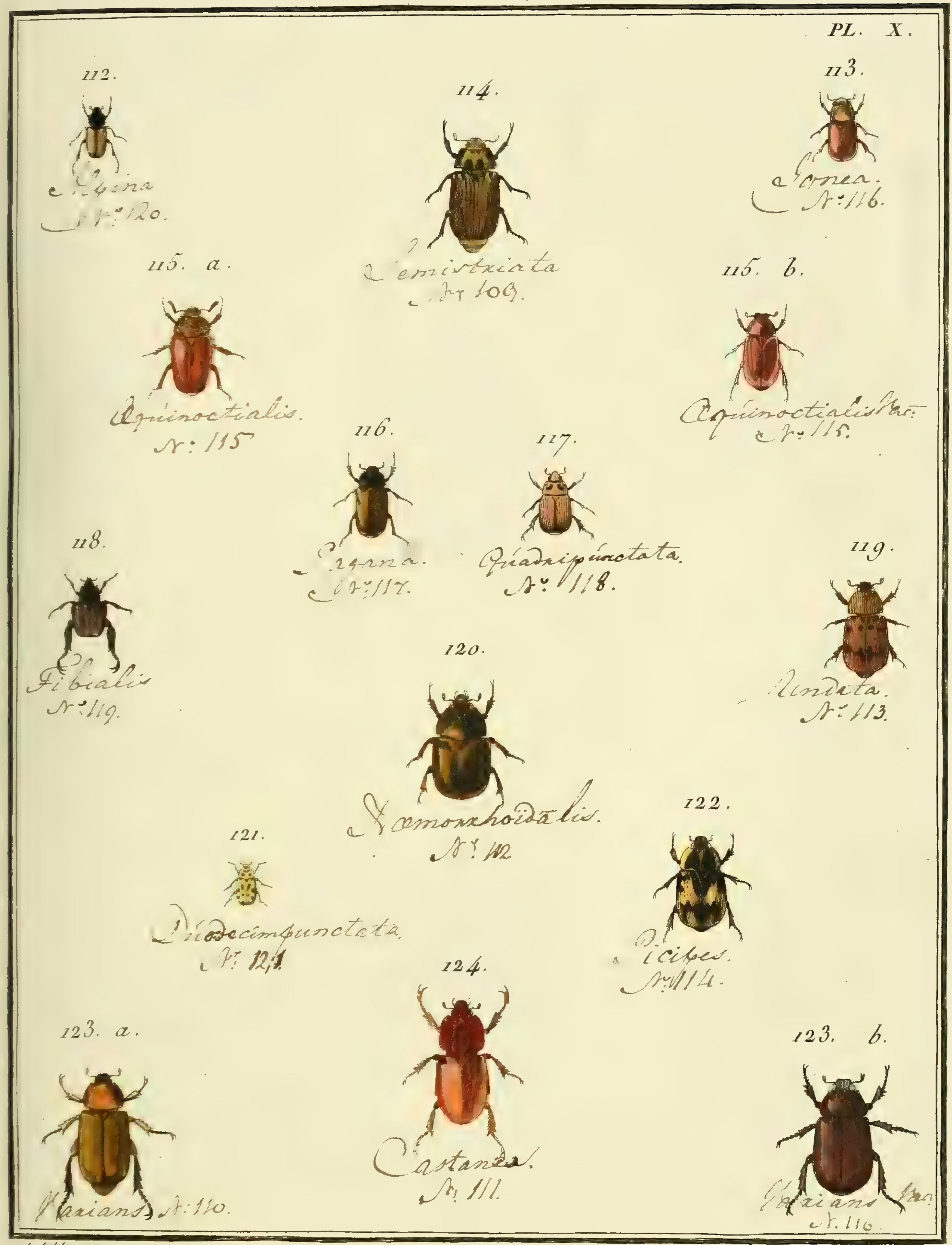

J. Audebert pinx. Copia sculp.

N.° 6. CETOINE. *Cetonia.*

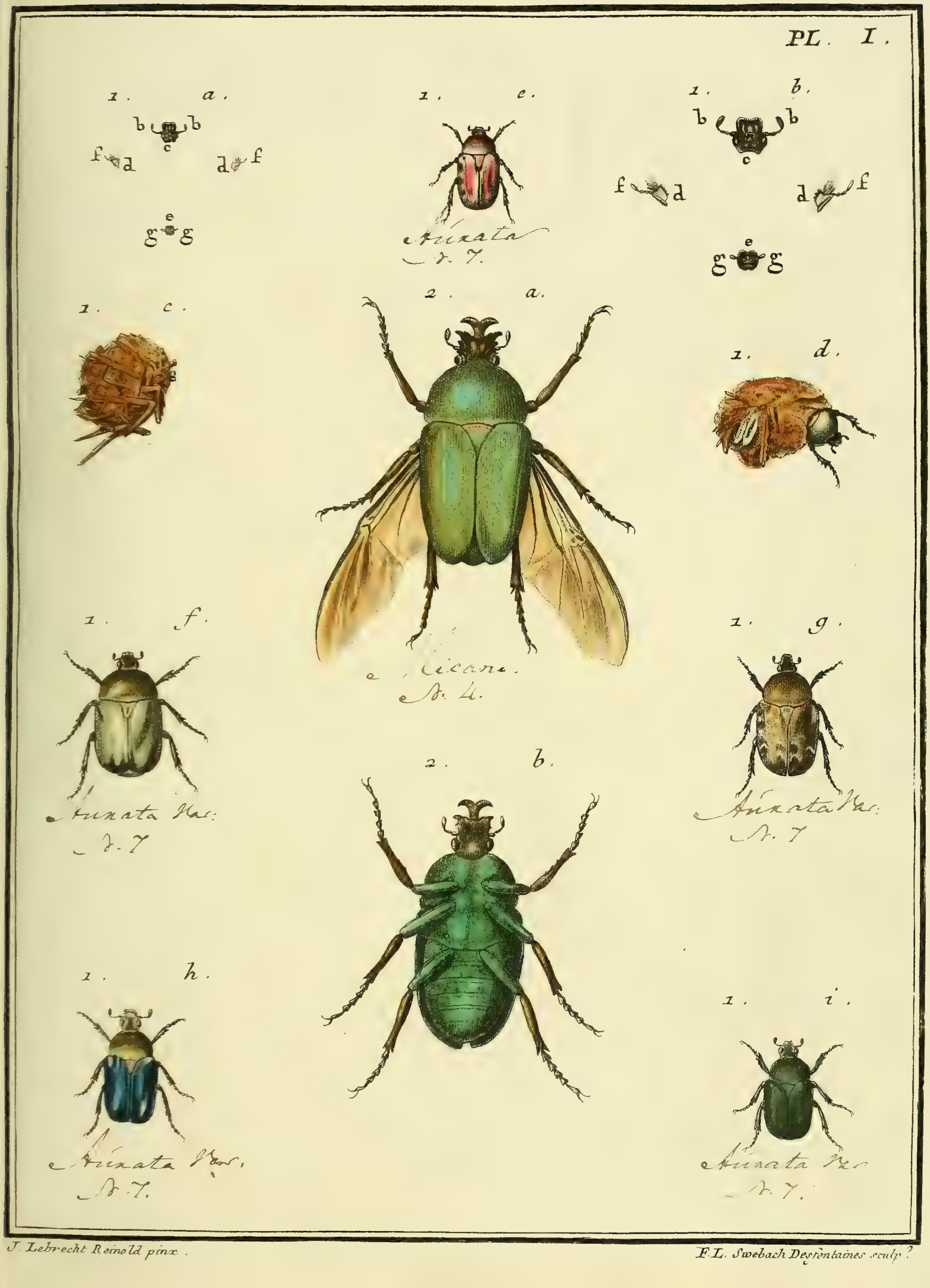

J. Lebrecht Reinold pinx.

F.L. Swebach Desfontaines sculp.

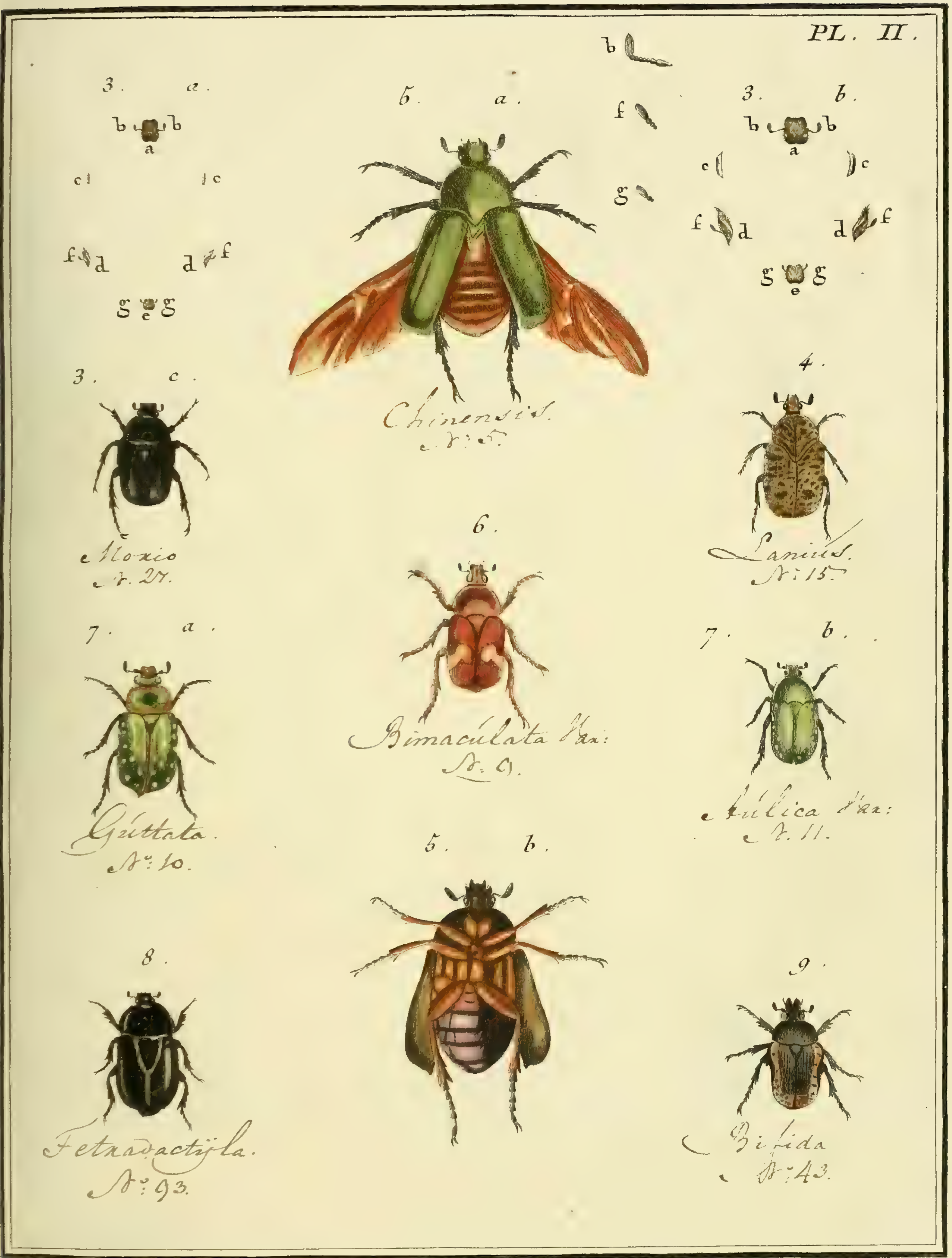

J. Lebrecht Reinold pinx. Sellier Sculp.

N°. 6. CETOINE. *Cetonia.*

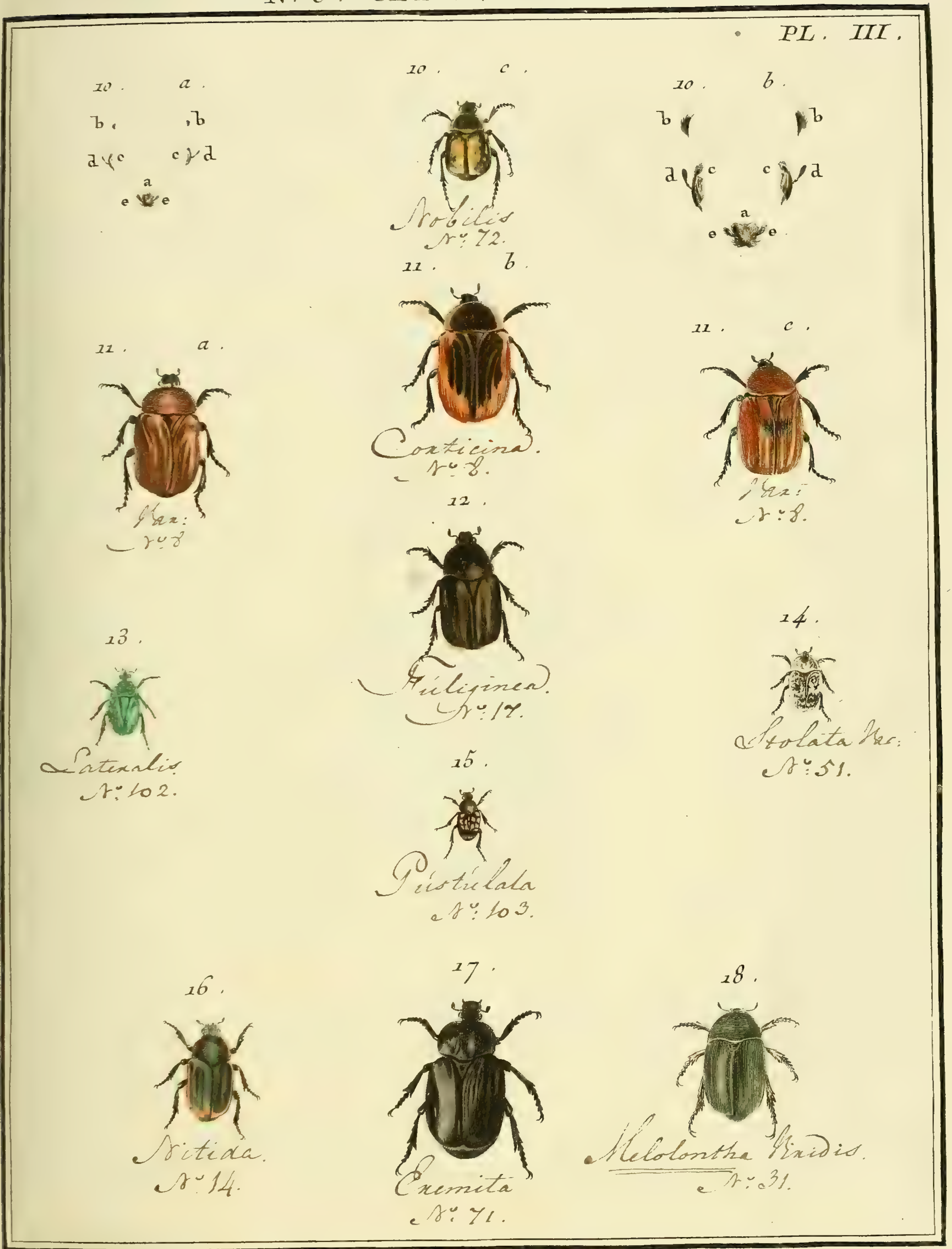

J. Lebrecht Reinold, pinx. *Copia sculp.*

Nº. 6. CETOINE. *Cetonia*.

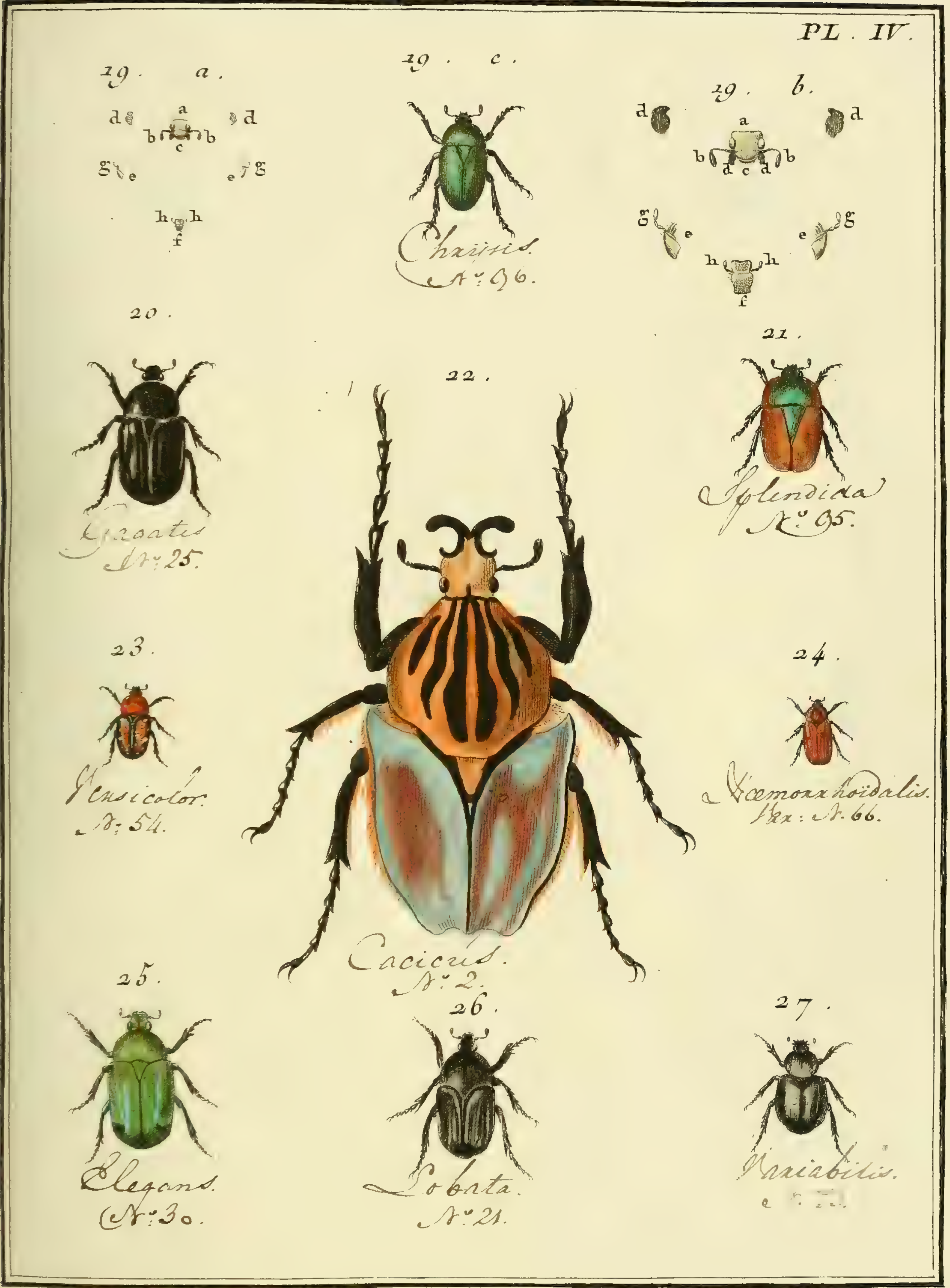

J. Lebrecht Reinold, Desfontaines pinx.

F.L. Swebach Desfontaines sculp.

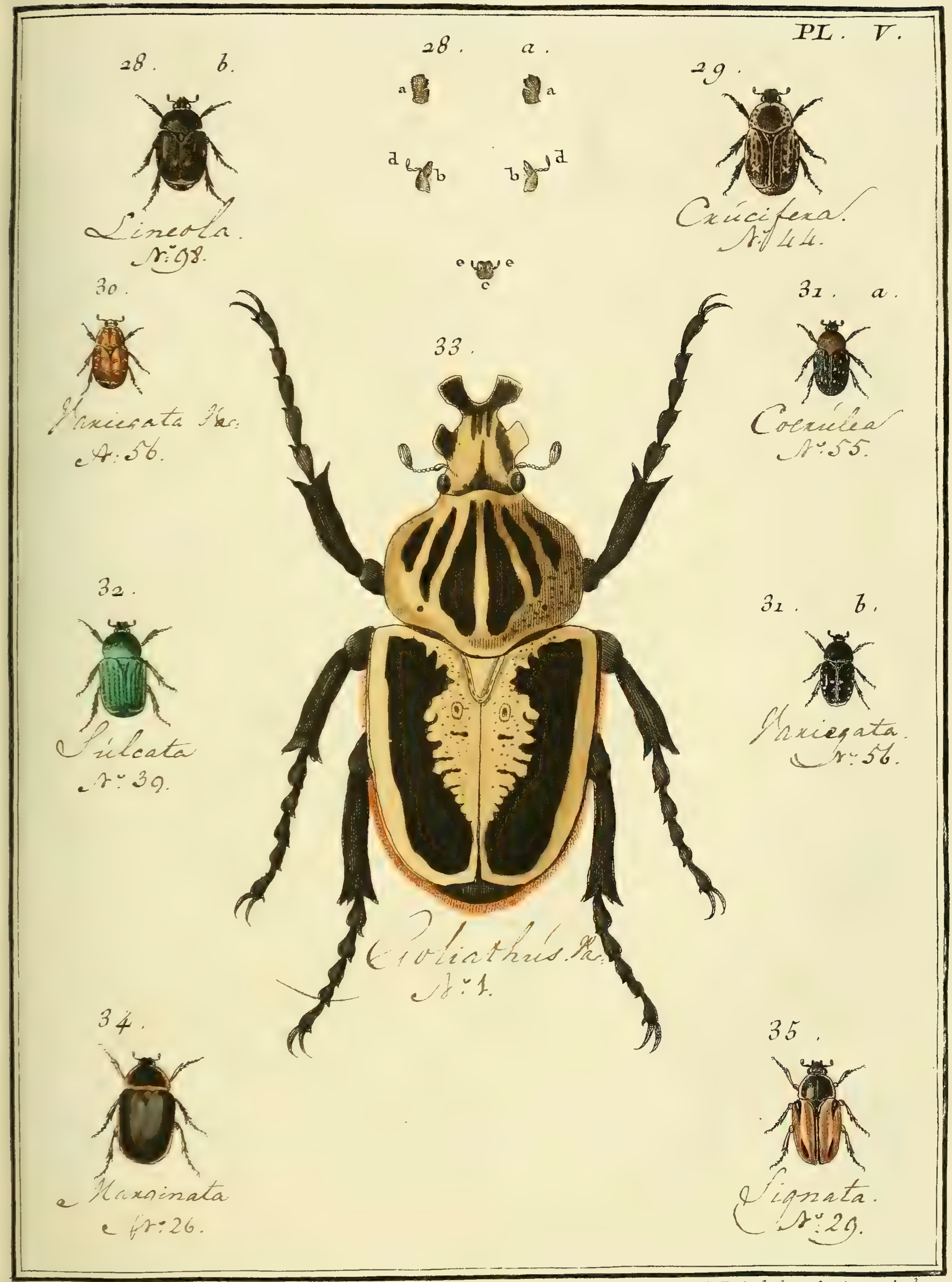

J. Lebrecht Reinold, Desfontaines pinx. F. L. Swebach Desfontaines sculp.

N°. 6. CETOINE, *Cetonia*.

PL. VI.

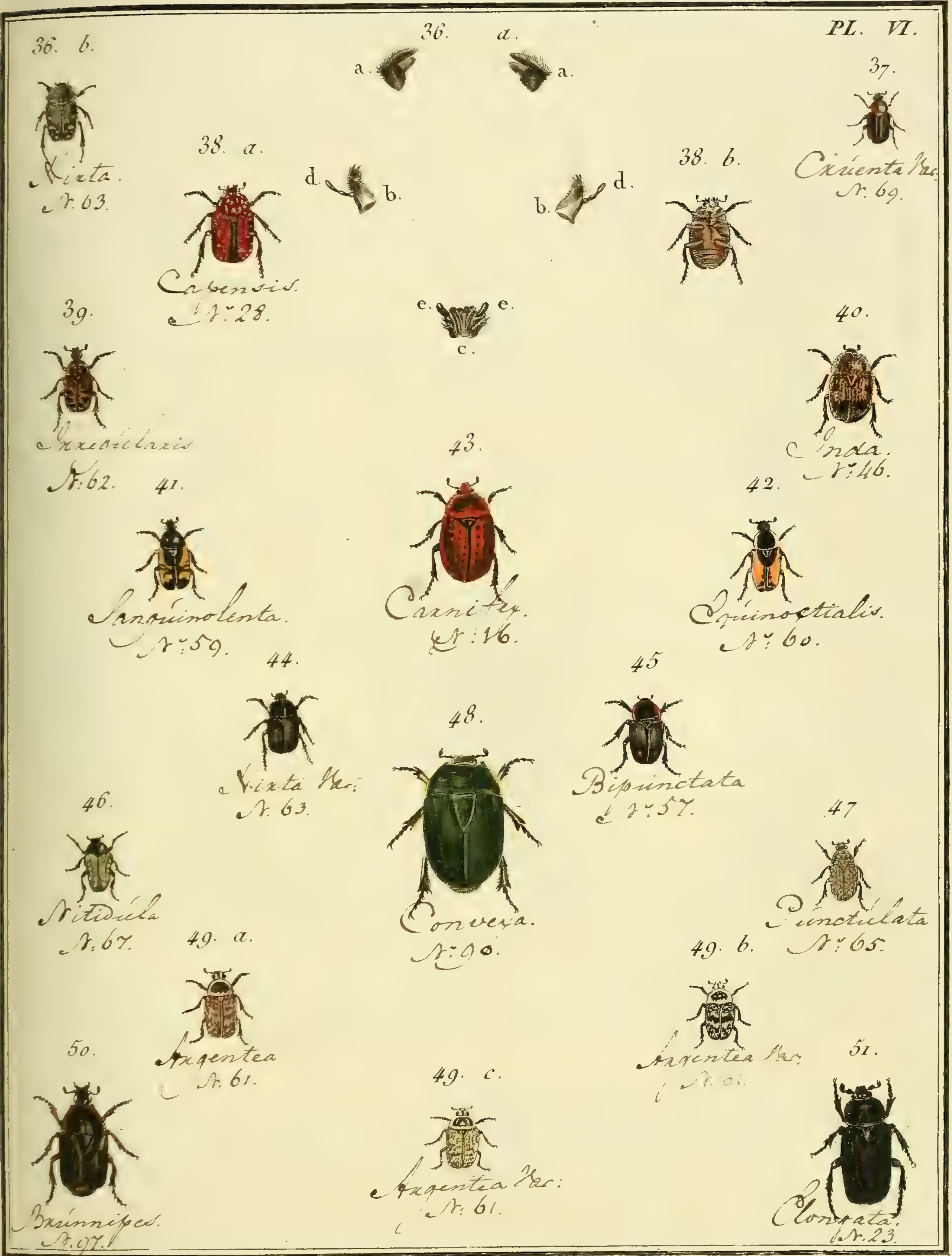

J. Lebrecht Reinold pinx. *Copia sculp.*

N°. 6. CÉTOINE, *Cetonia*

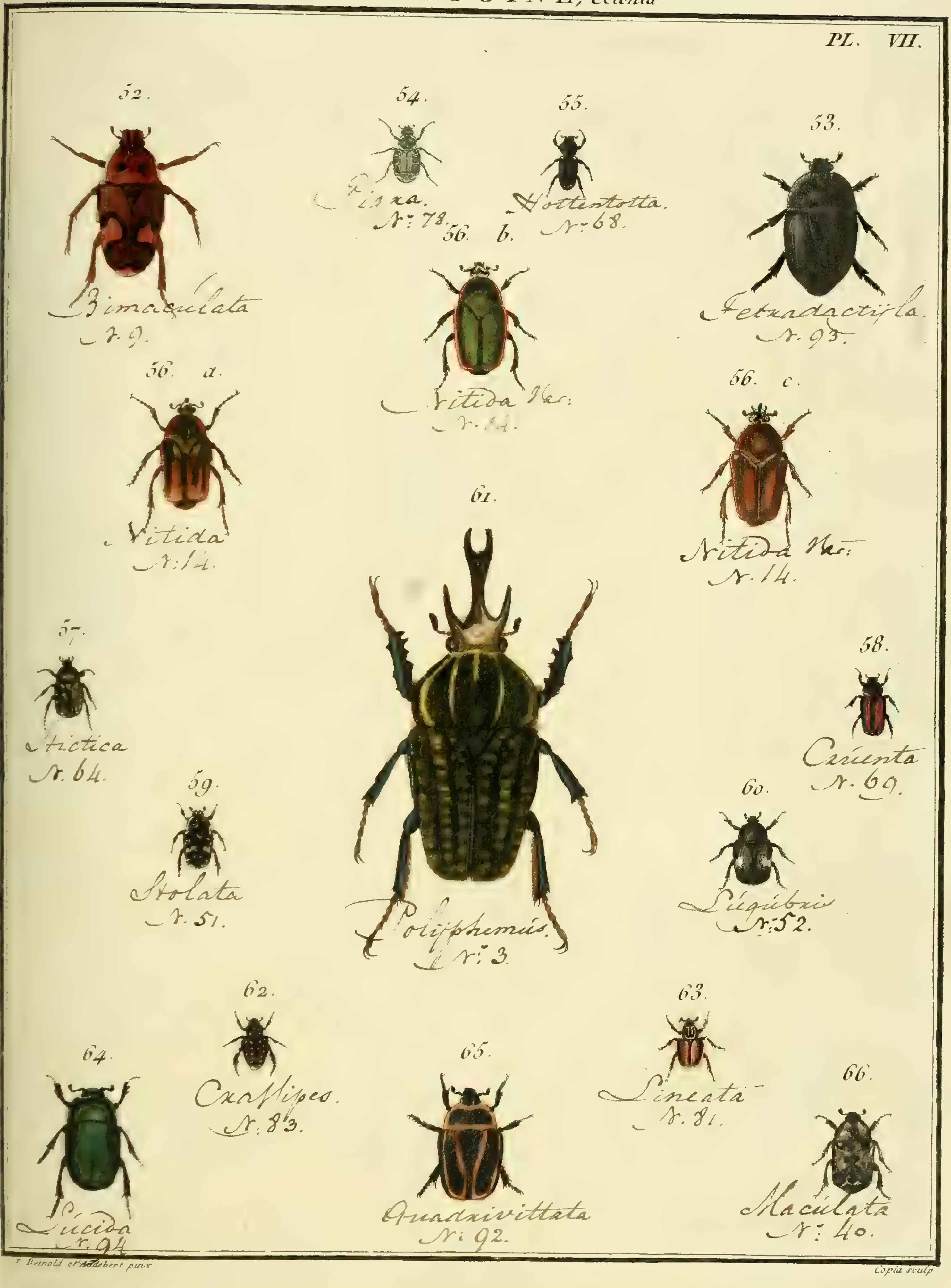

J. Reinold et Audebert pinx.

Copia sculp.

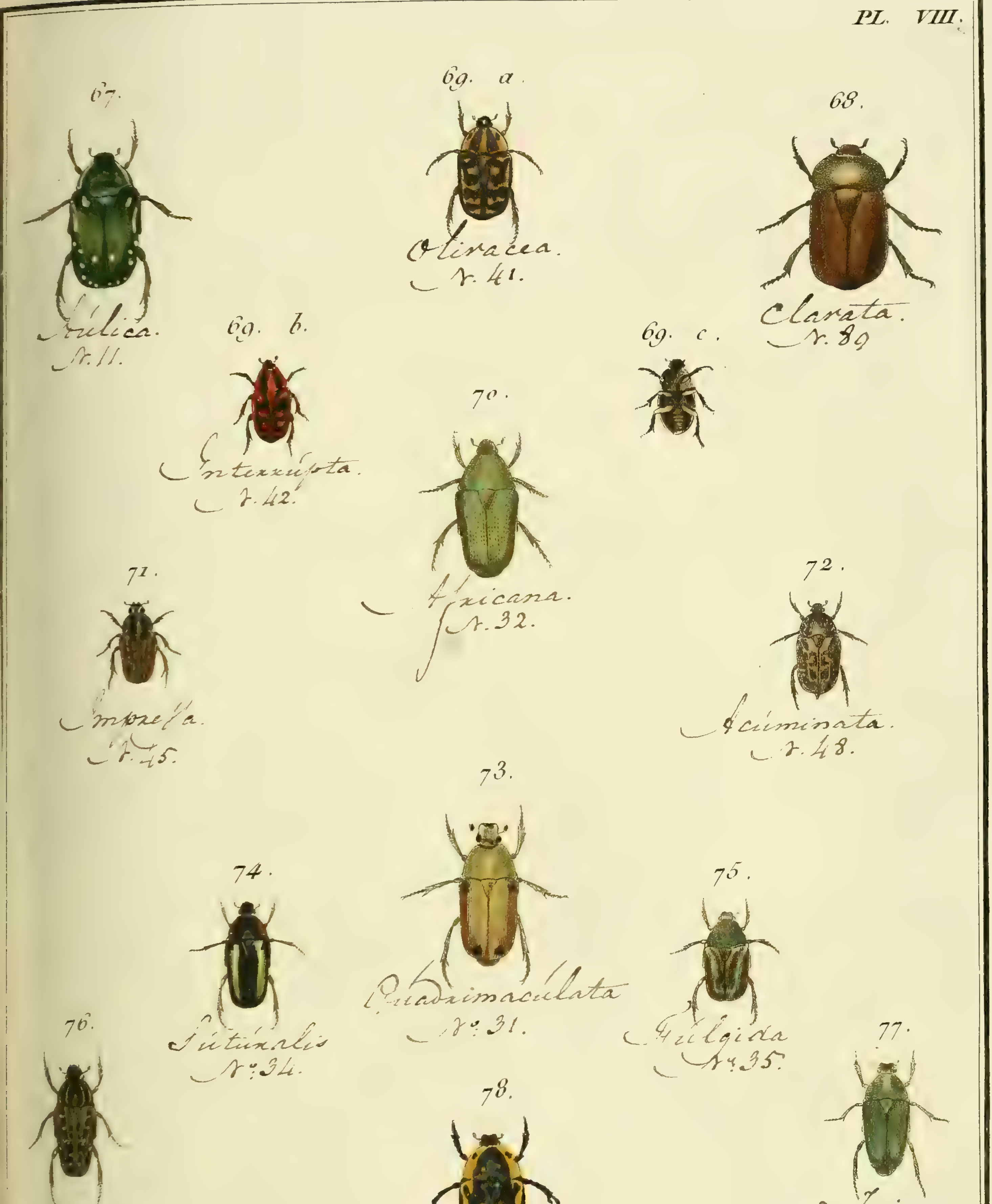

J. Audebert pinx. Copia sculp.

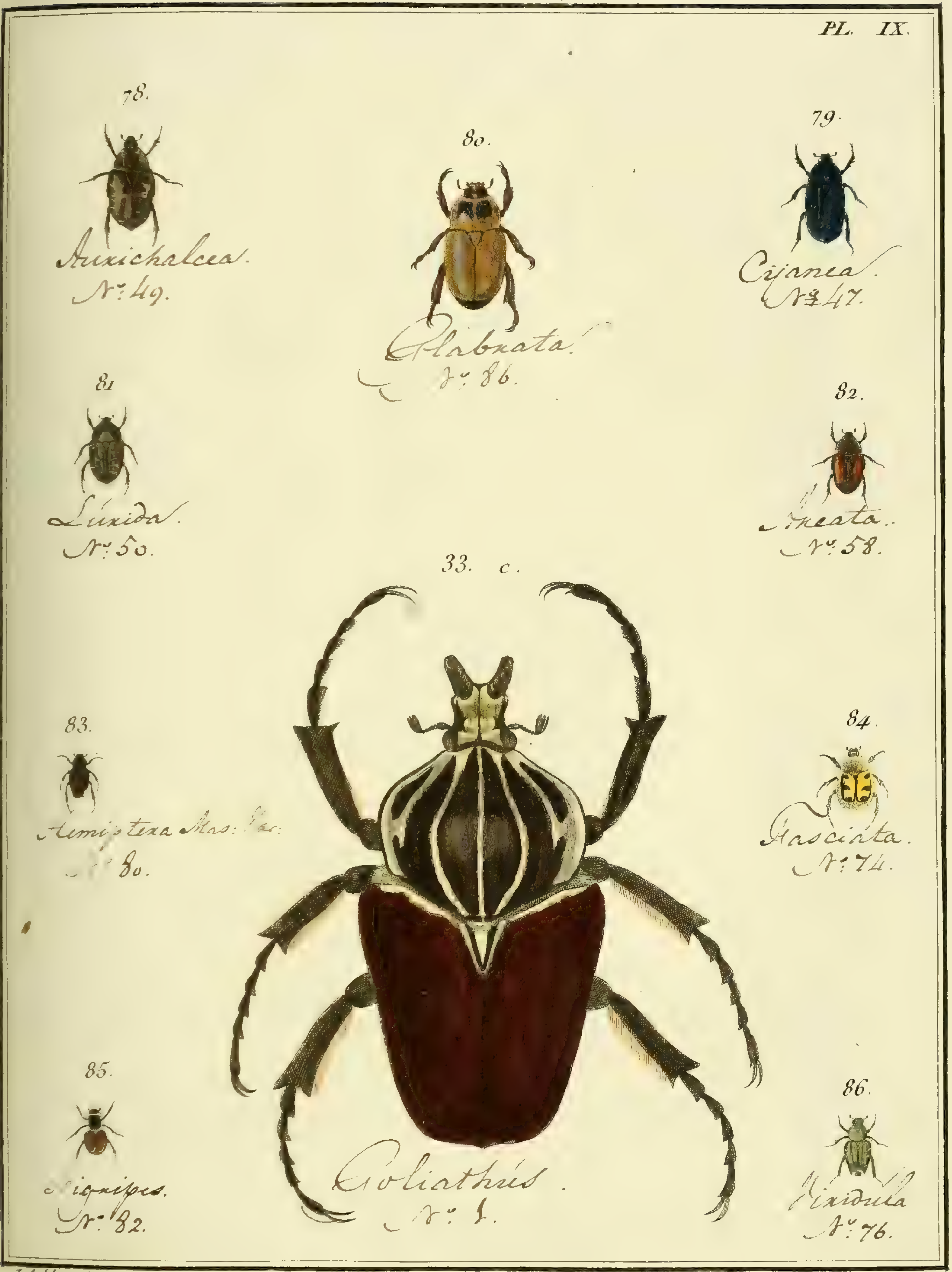

J. Audebert pinx. Copia sculp.

N°. 6. CÉTOINE *Cetonia*.

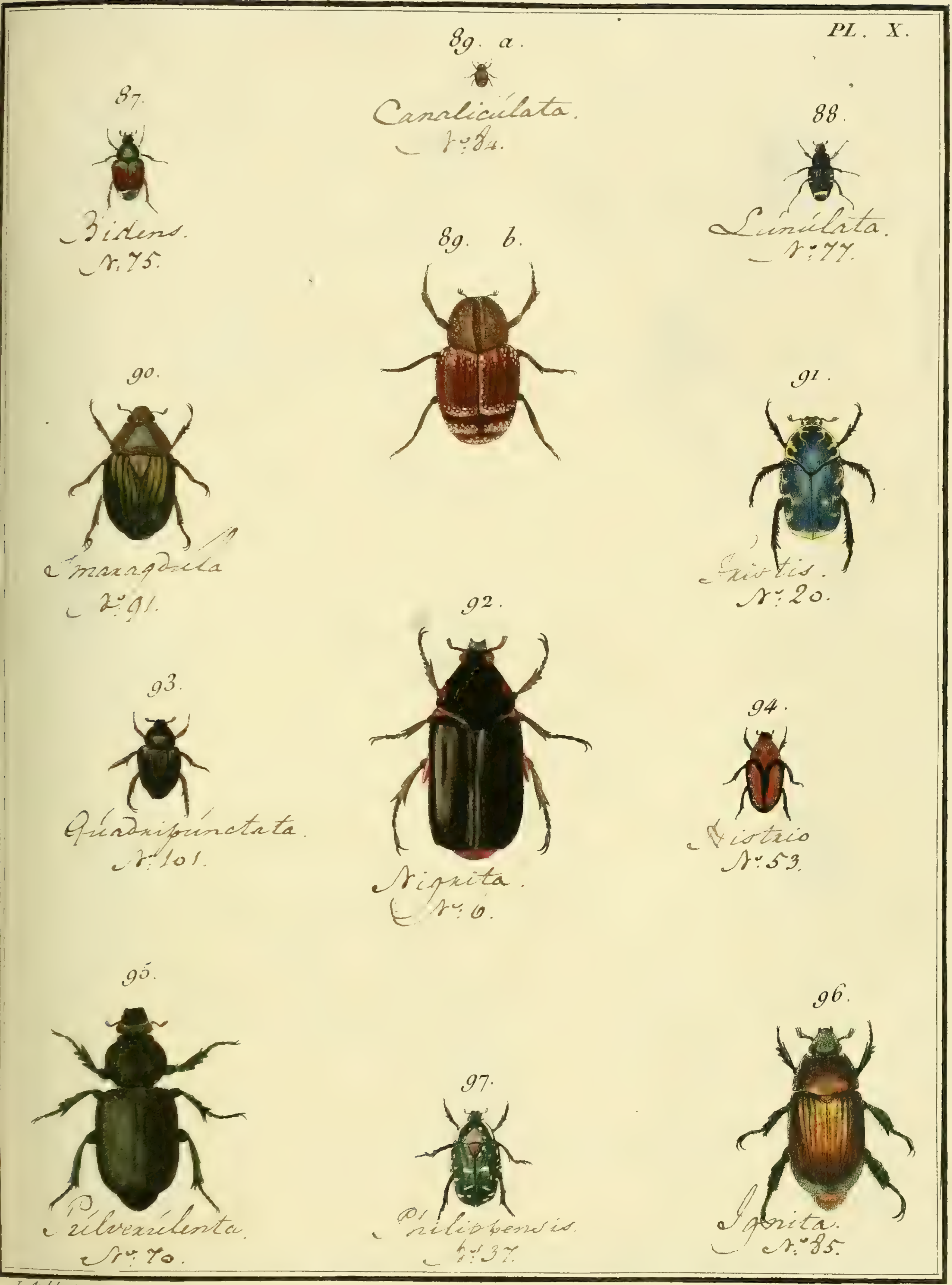

J. Audebert pinx. Copia sculp.

N° 6. CÉTOINE, *Cetonia*.

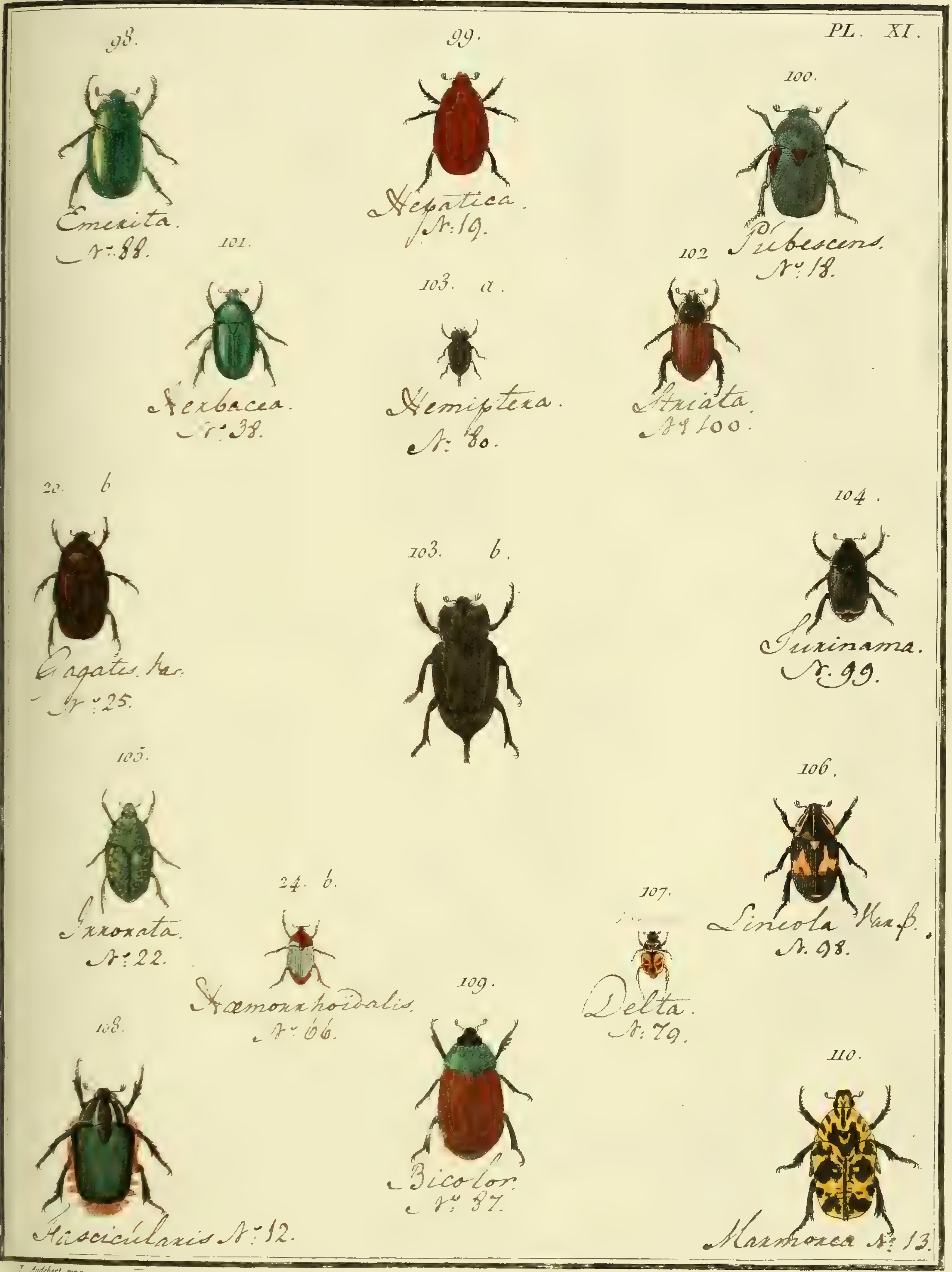

J. Audebert pinx.

N°. 6. CÉTOINE, *Cetonia*.

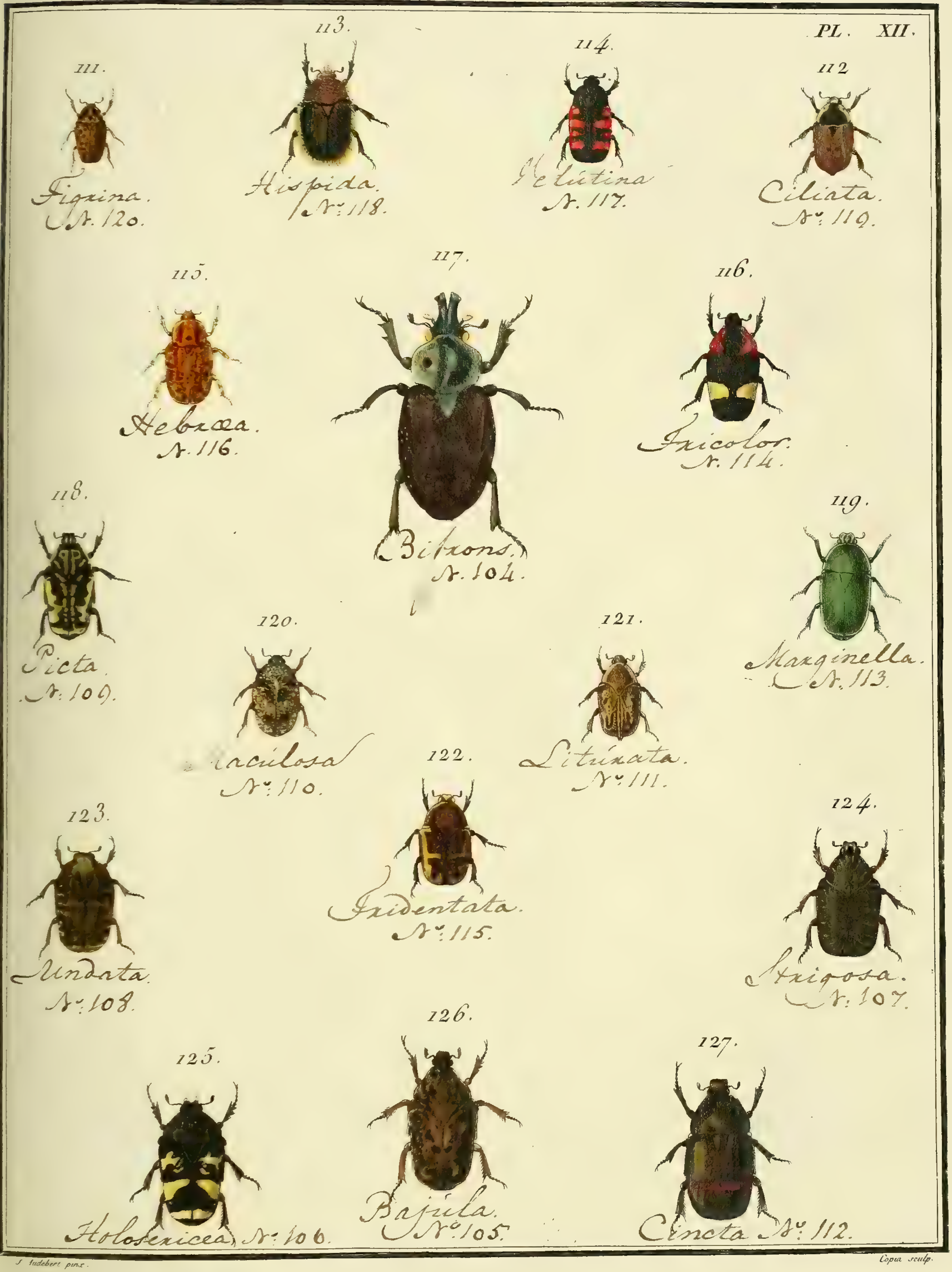

J. Audebert pinx. Copia sculp.

J. Audebert pinx

Copia sculp

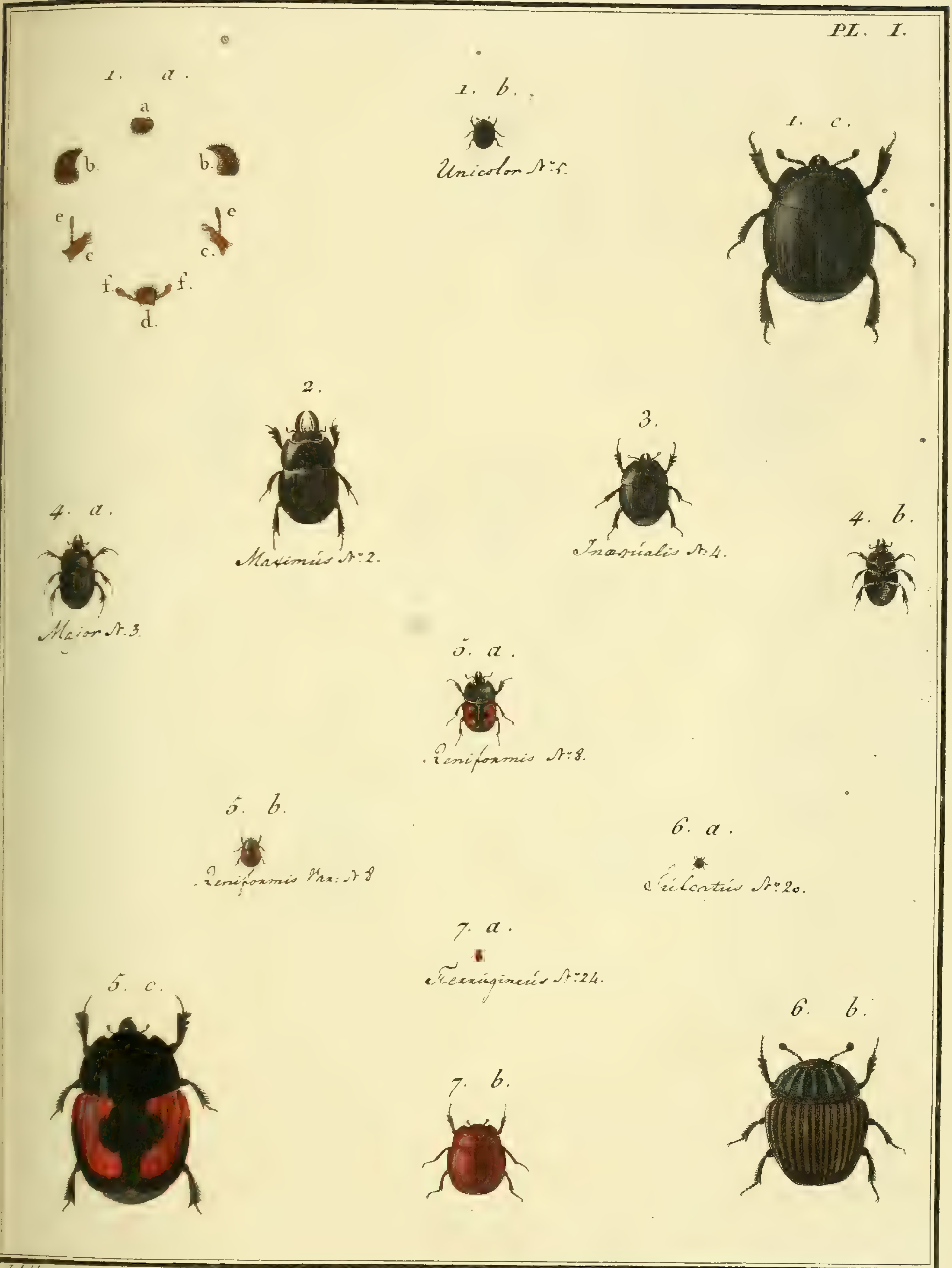

J. Audebert pinx. — Copia sculp.

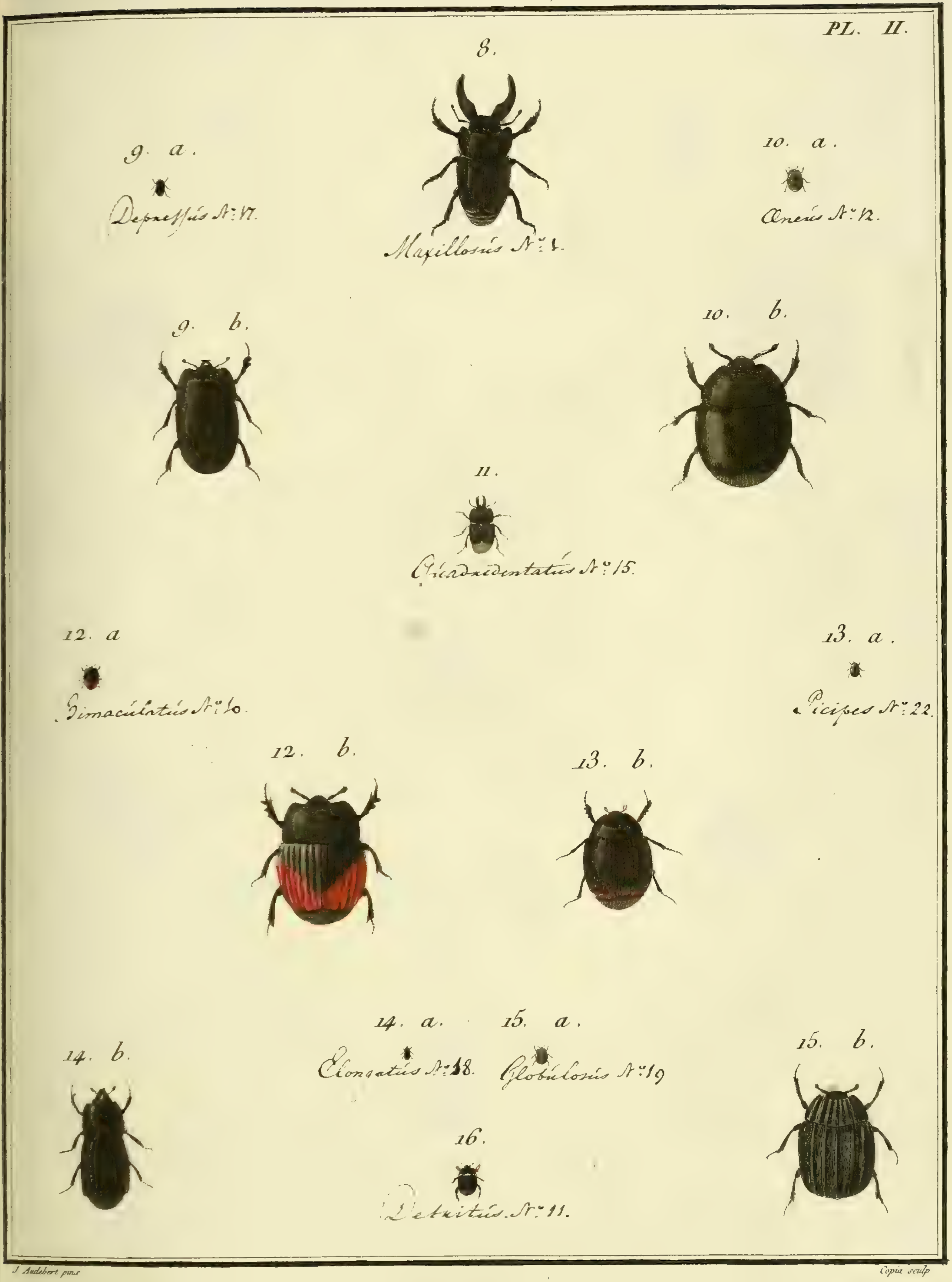

J. Audebert pinx. Copia sculp.

N°. 8. ESCARBOT, *Hister*.

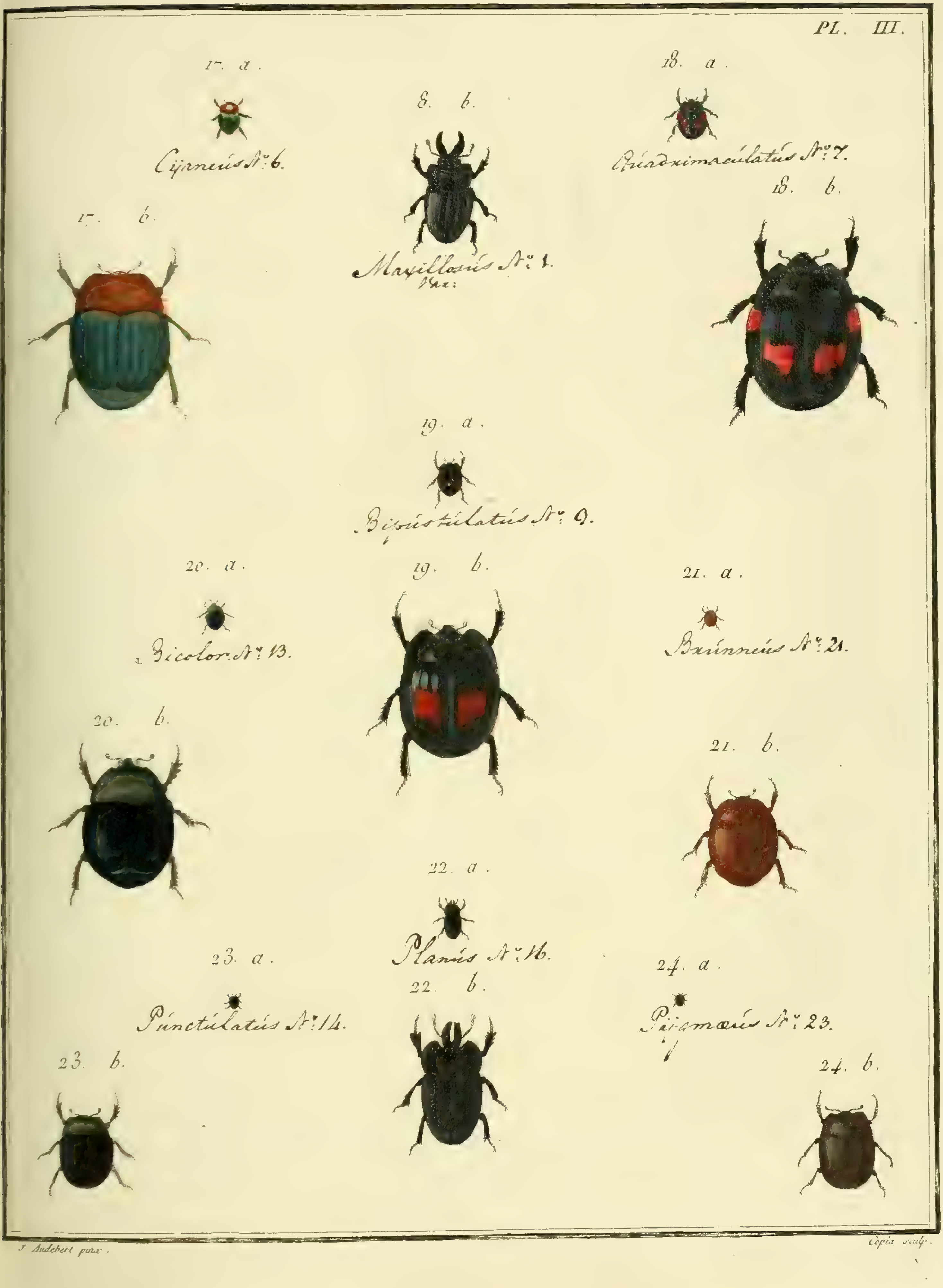

J. Audebert pinx. Copia sculp.

N°. 9. DERMESTE, *Dermestes*.

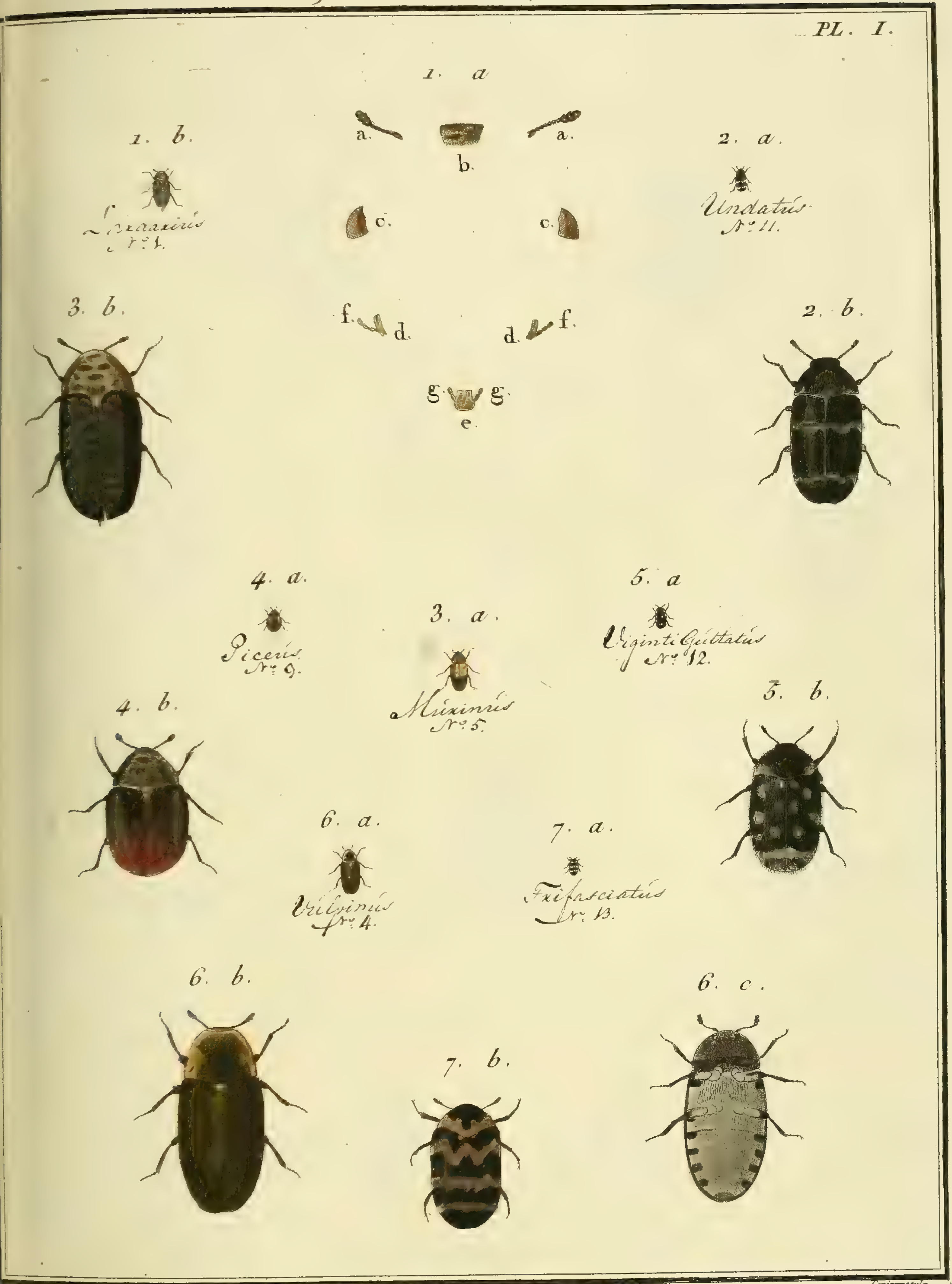

J. Audebert pinx. Copia sculp.

N°. 9. DERMESTE. *Dermestes*

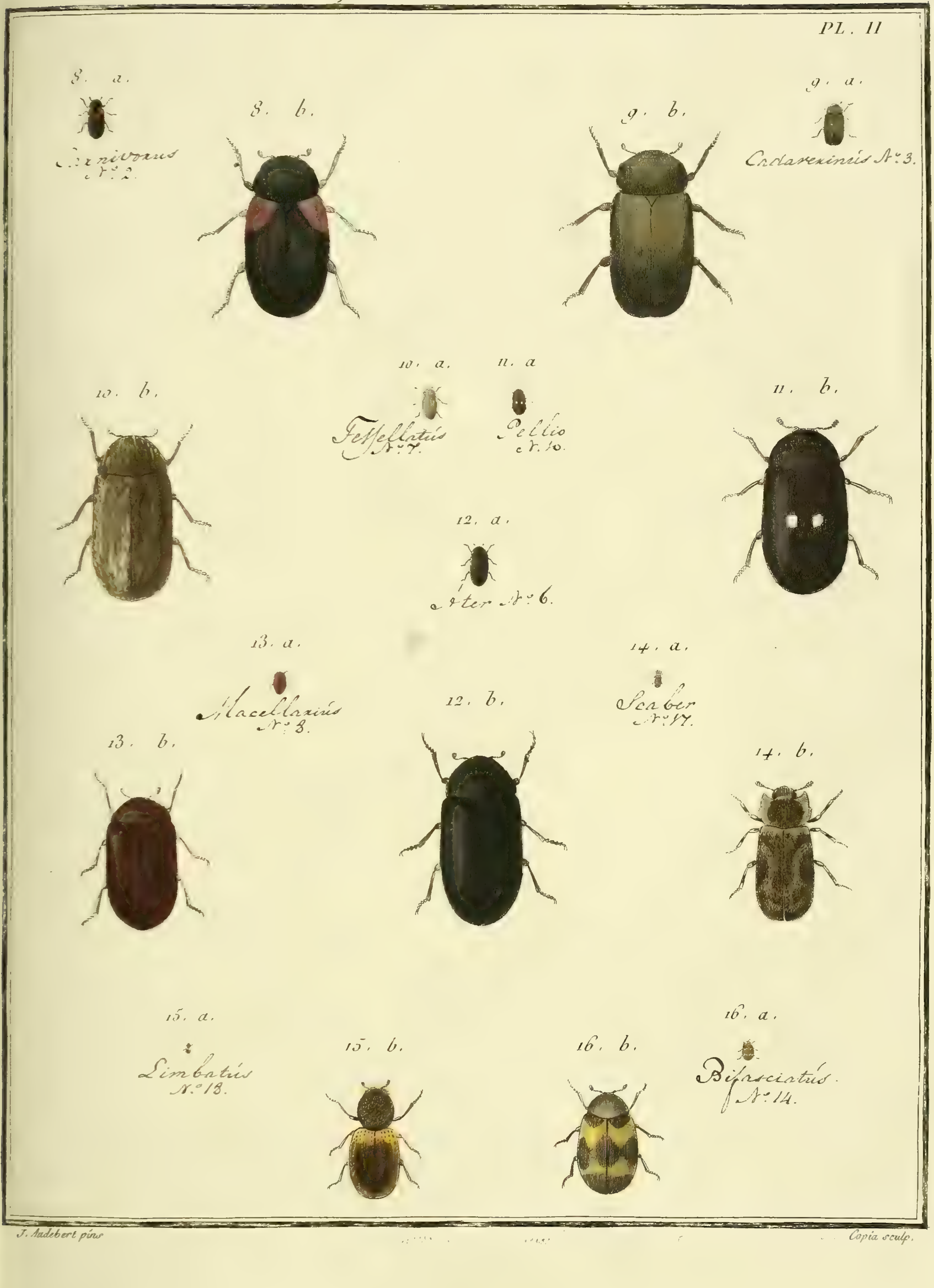

J. Audebert pinx. Copia sculp.

N°. 10. NICROPHORE, *Nicrophorus* .

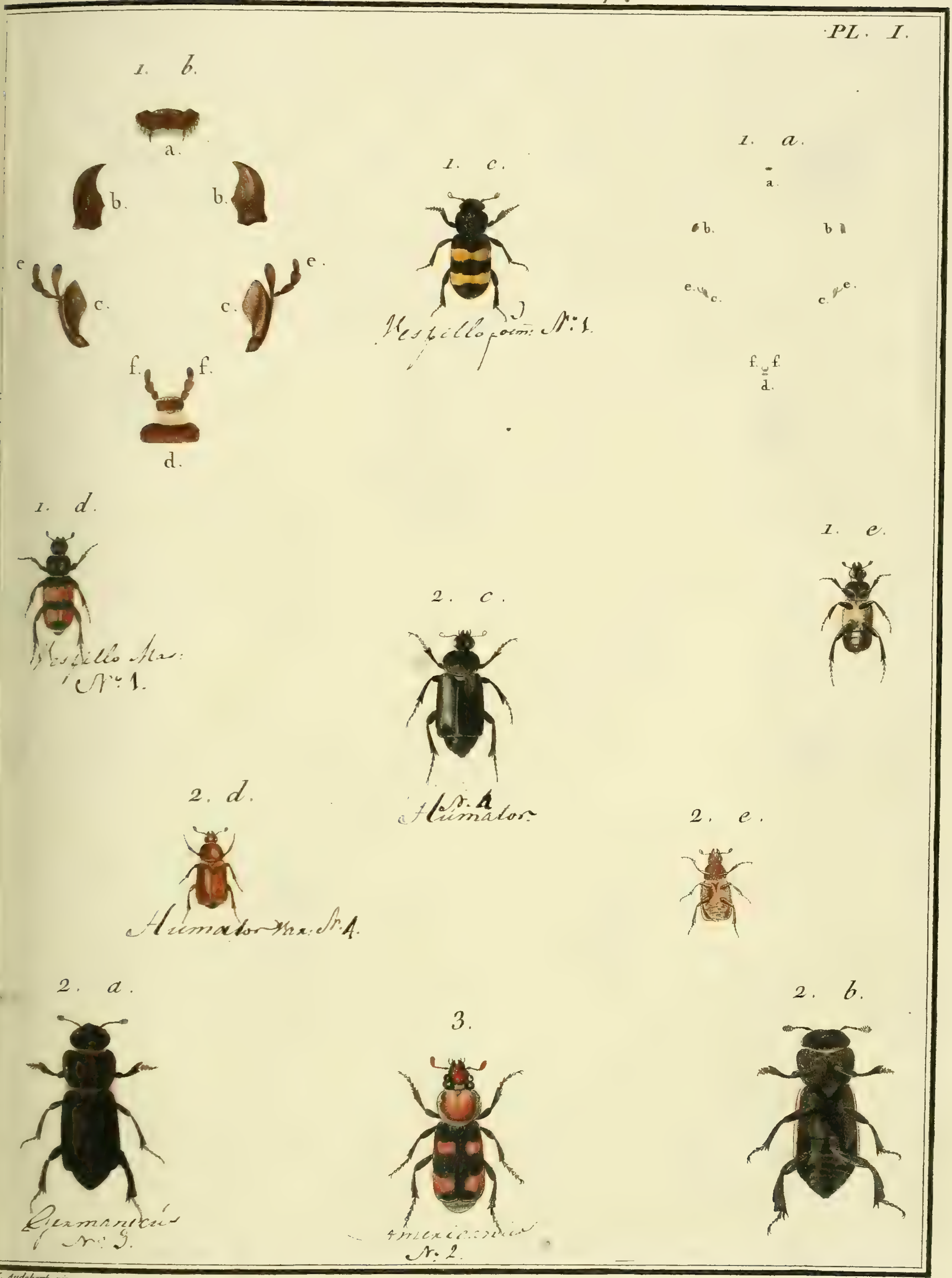

J. Audebert pinx.

Copia sculp.

N°. 11. BOUCLIER, *Silpha*.

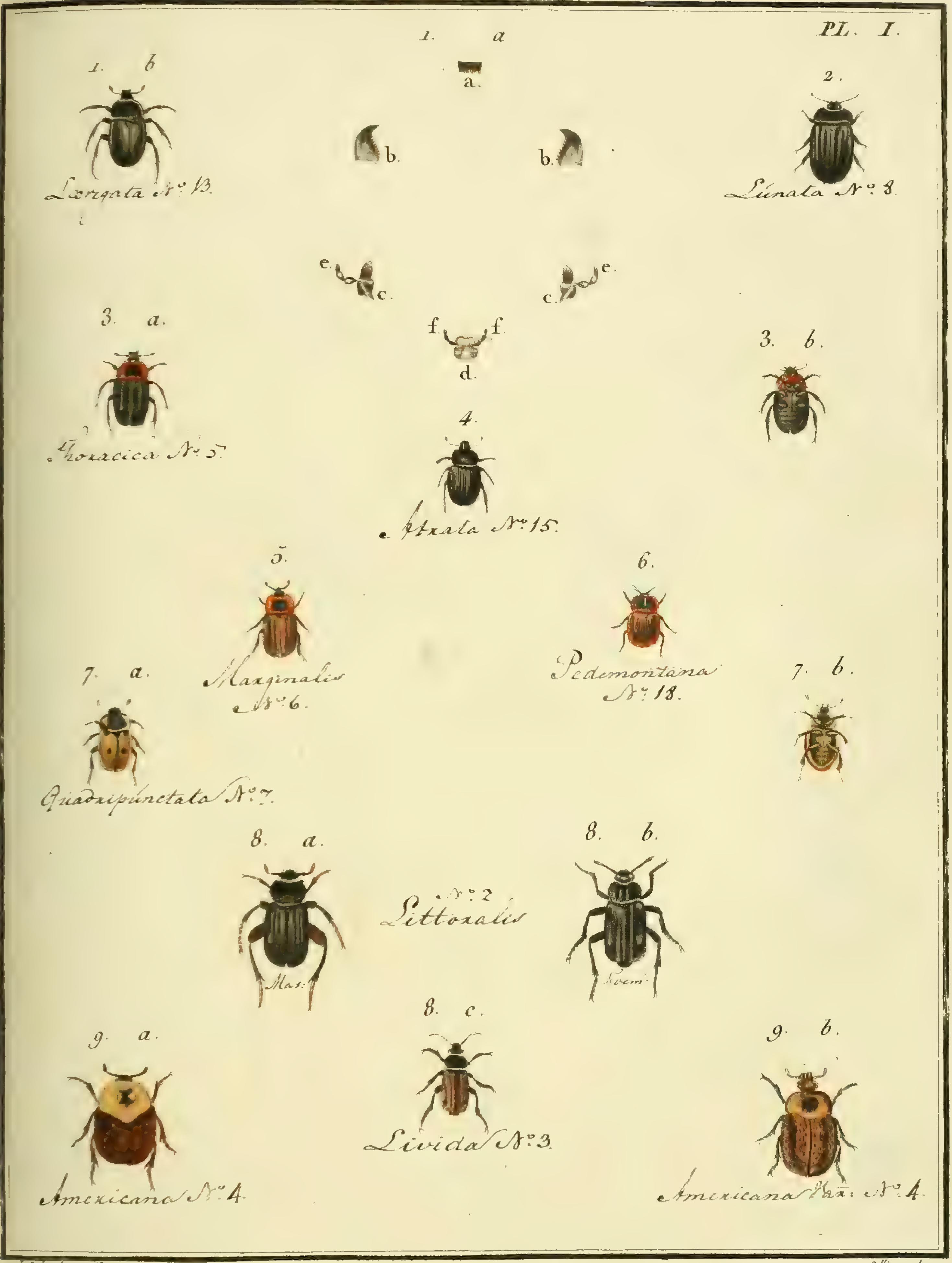

J. Lebrecht Reinold pinx. Sellier sculp.

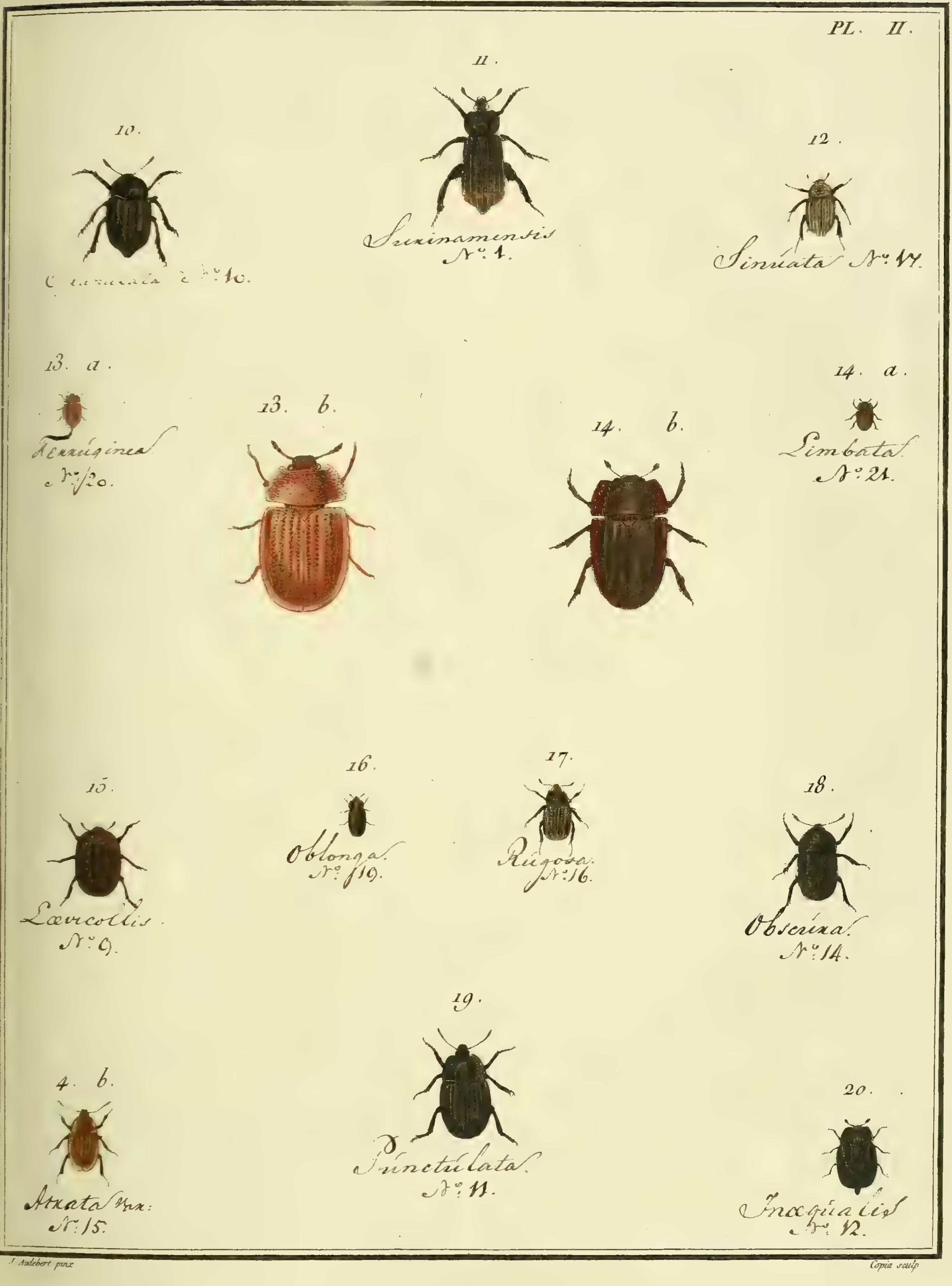

J. Audebert pinx

Copia sculp

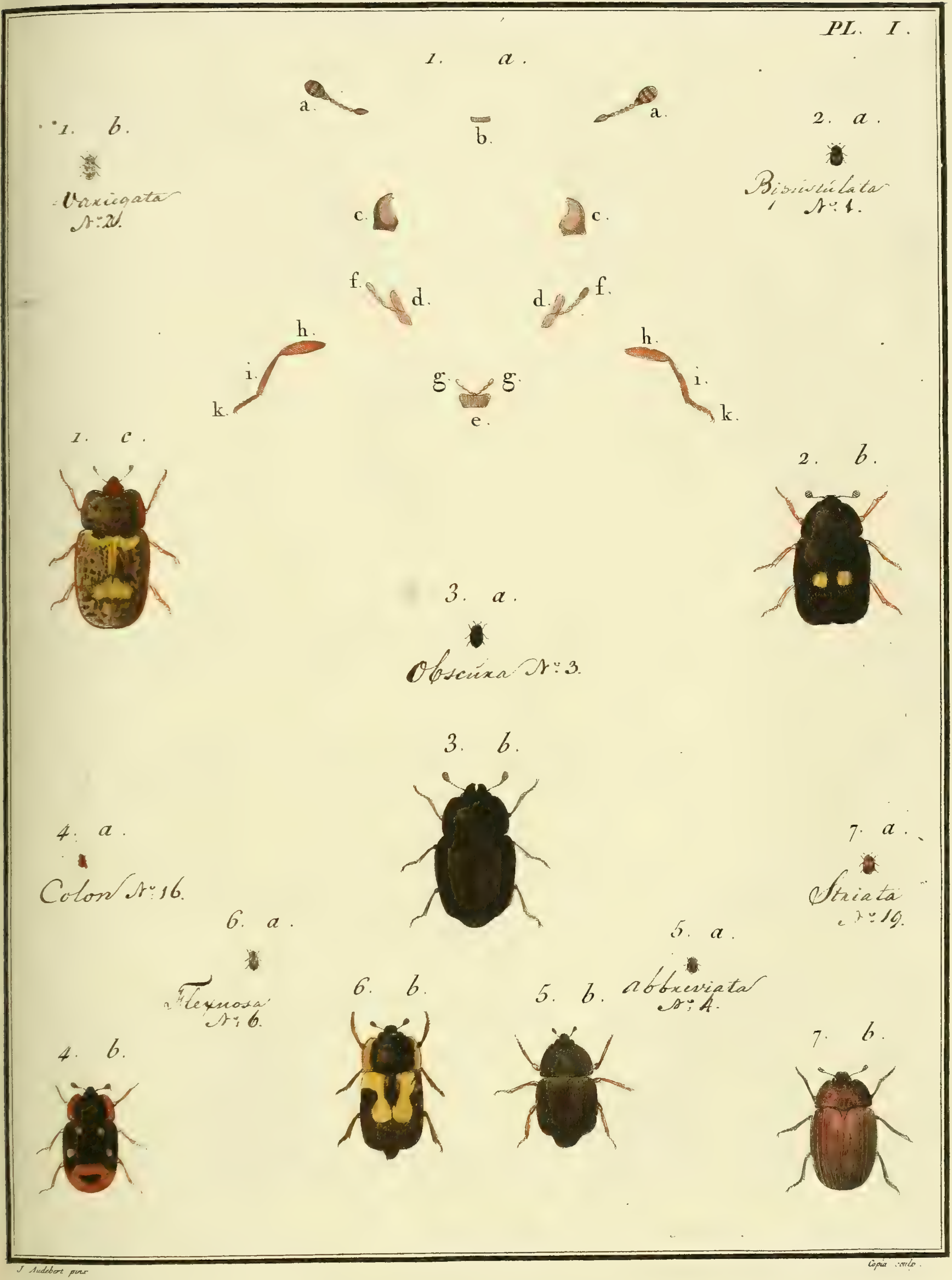

J. Audebert pinx. Copia sculp.

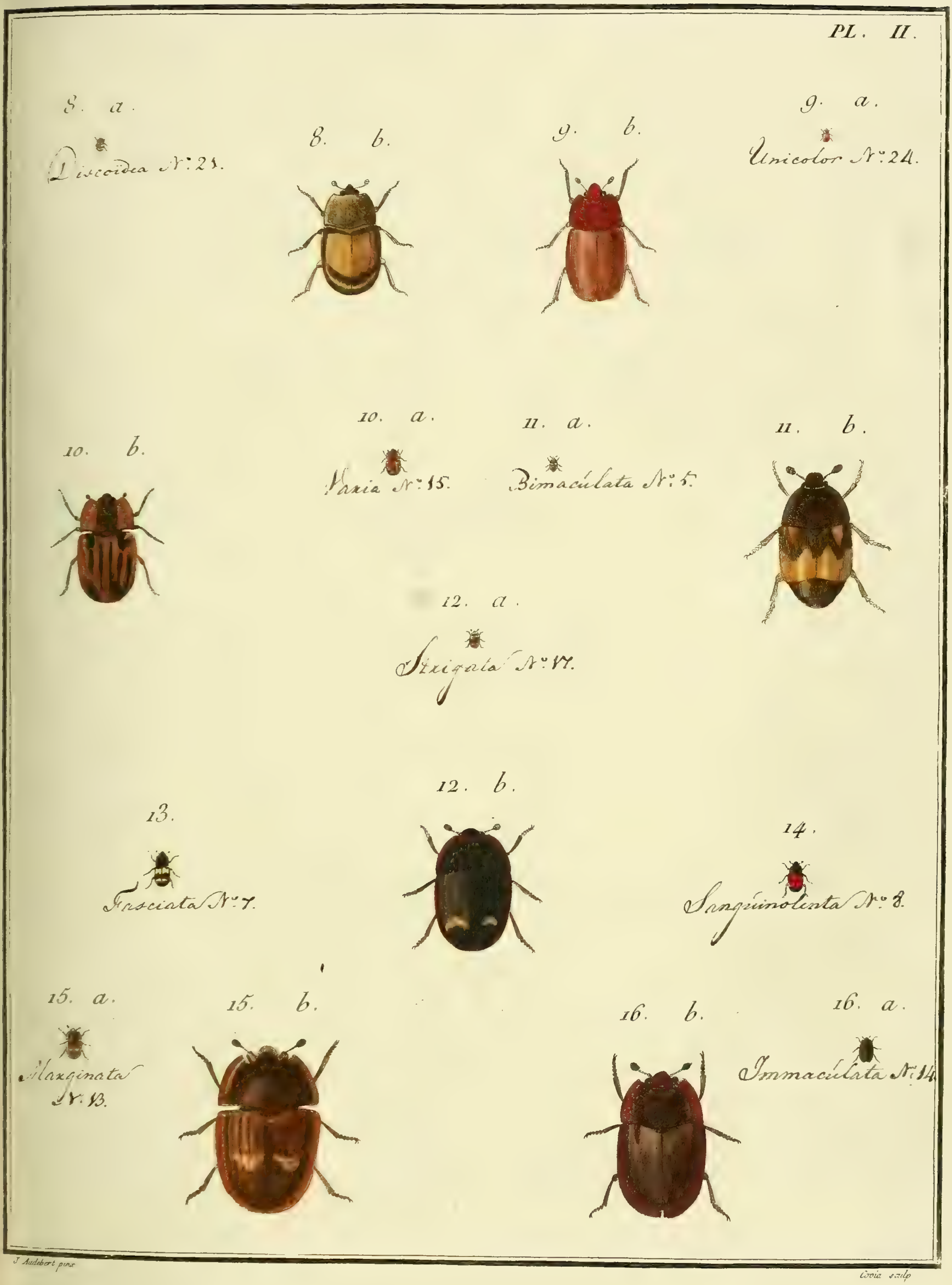

J. Audebert pinx. Coutant sculp.

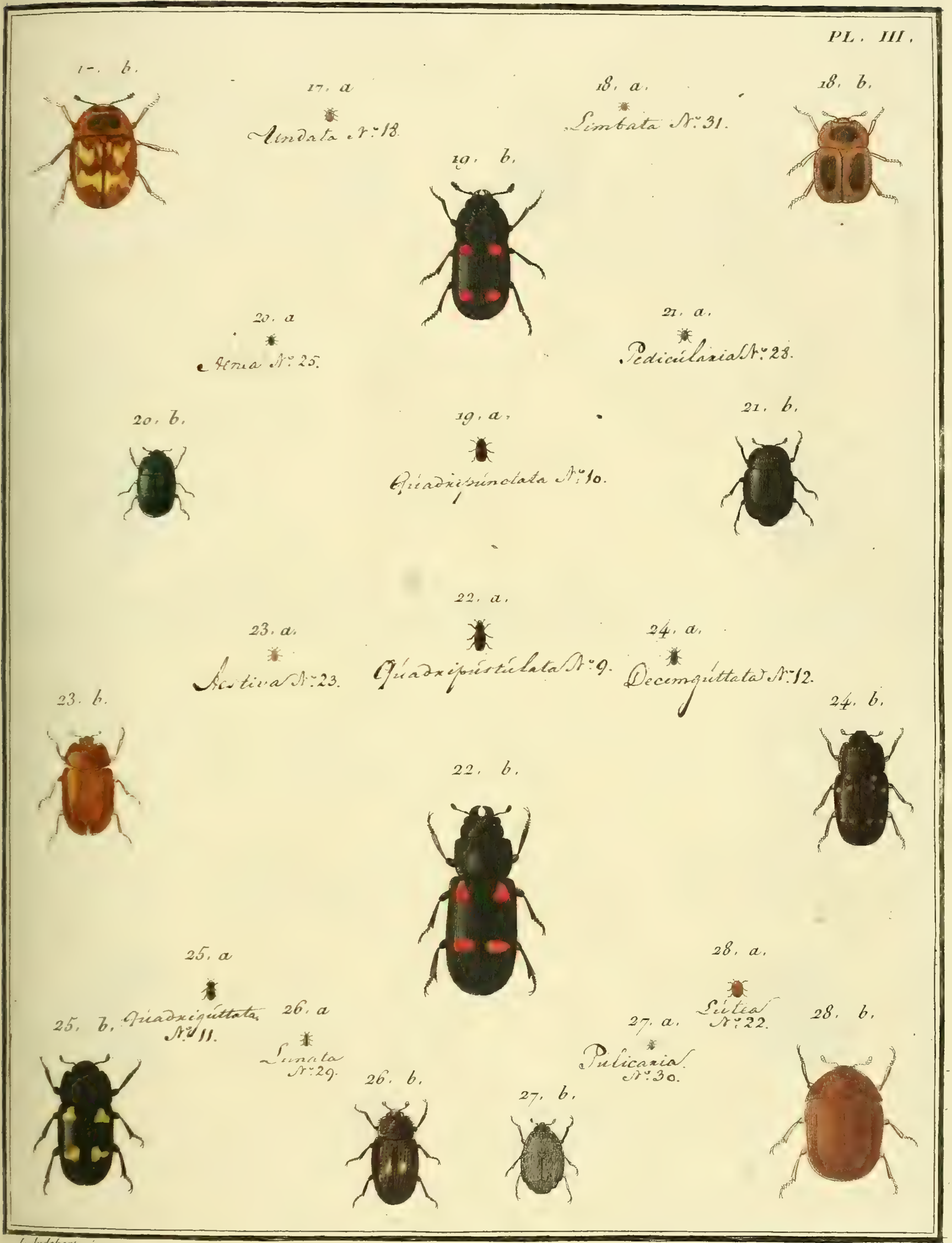

J. Ludebert pinx. Copia sculp.

N°. 12. NITIDULE, *Nitidula*.

PL. IV.

N°. 13. BYRRHE, *Byrrhus*.

Suite de la PL. I.[re]

J. Audebert pinx. Gyna sculp.

N°. 13. BYRRHE, *Byrrhus*.

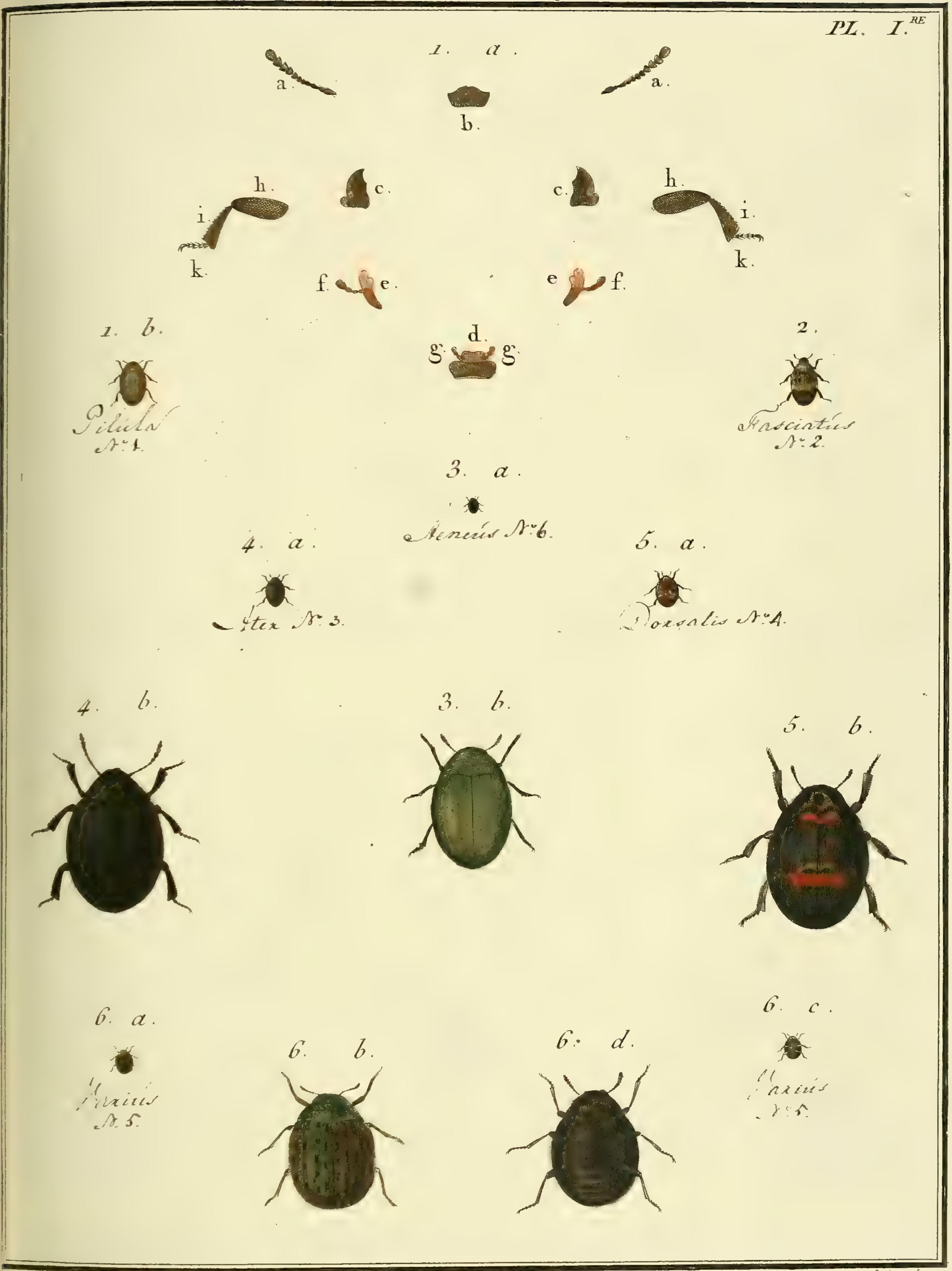

J. Audebert pinx. — Copia sculp.

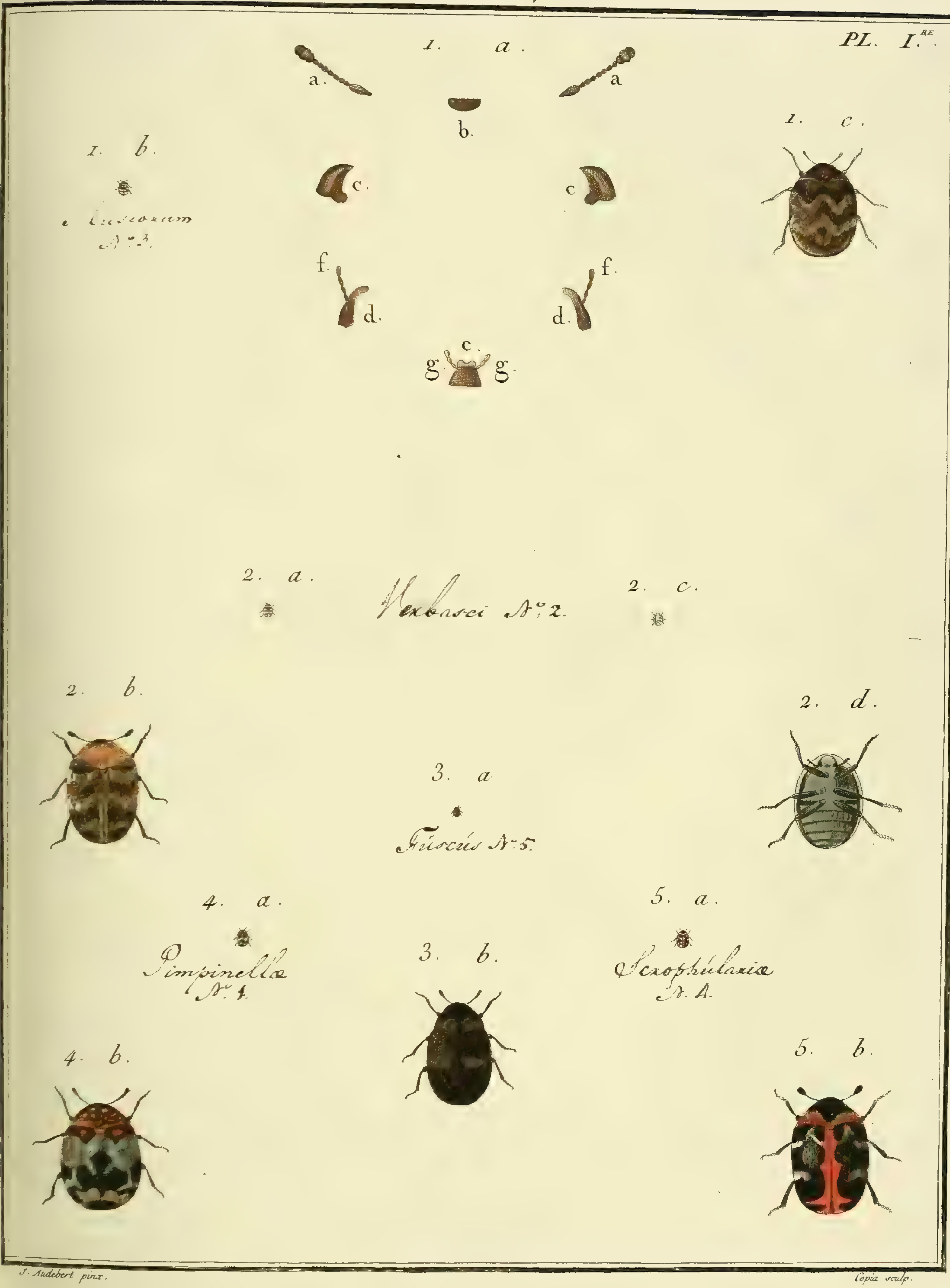

J. Audebert pinx.

Copia sculp.

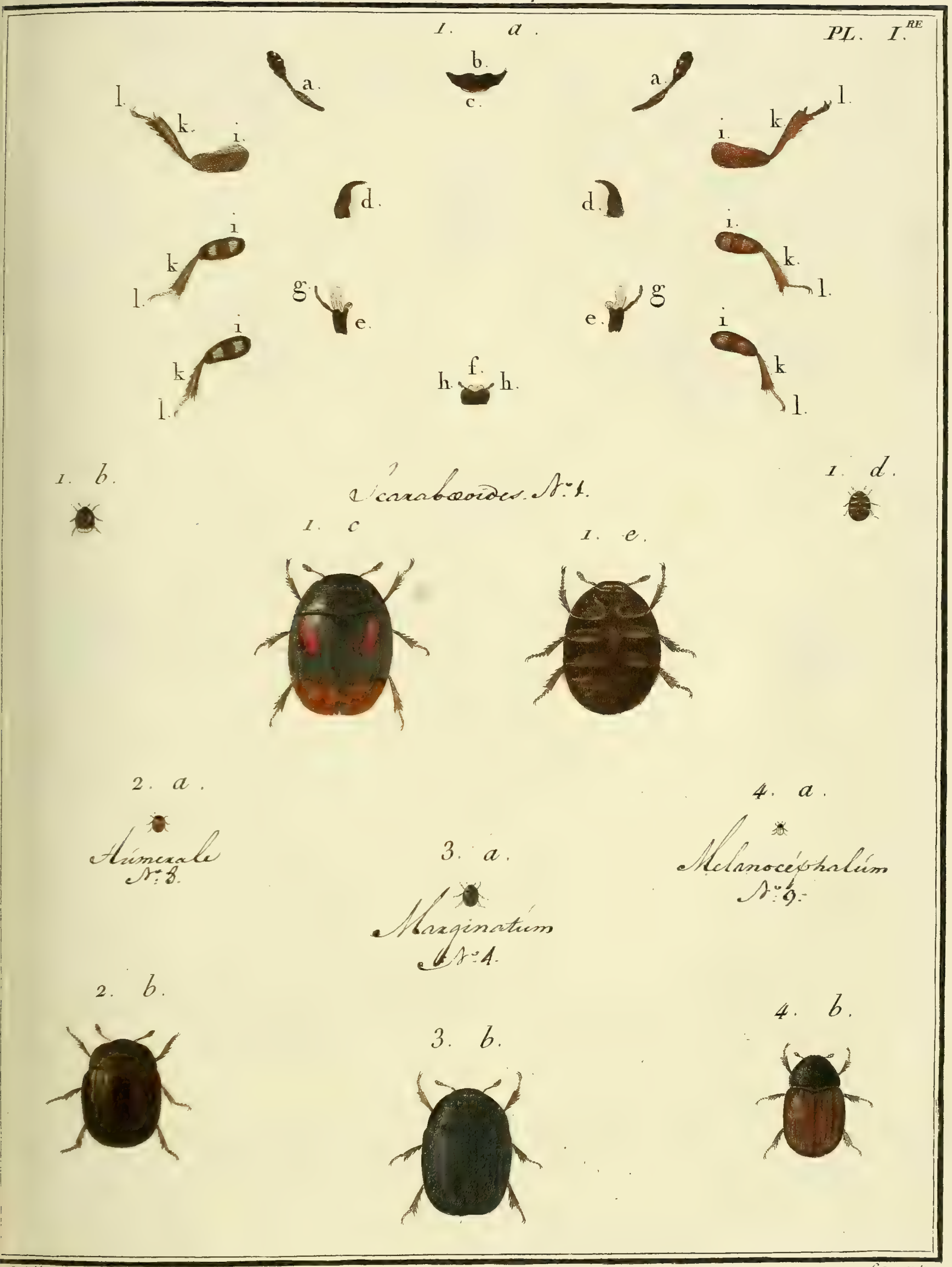

J. Audebert pinx. Copio sculp.

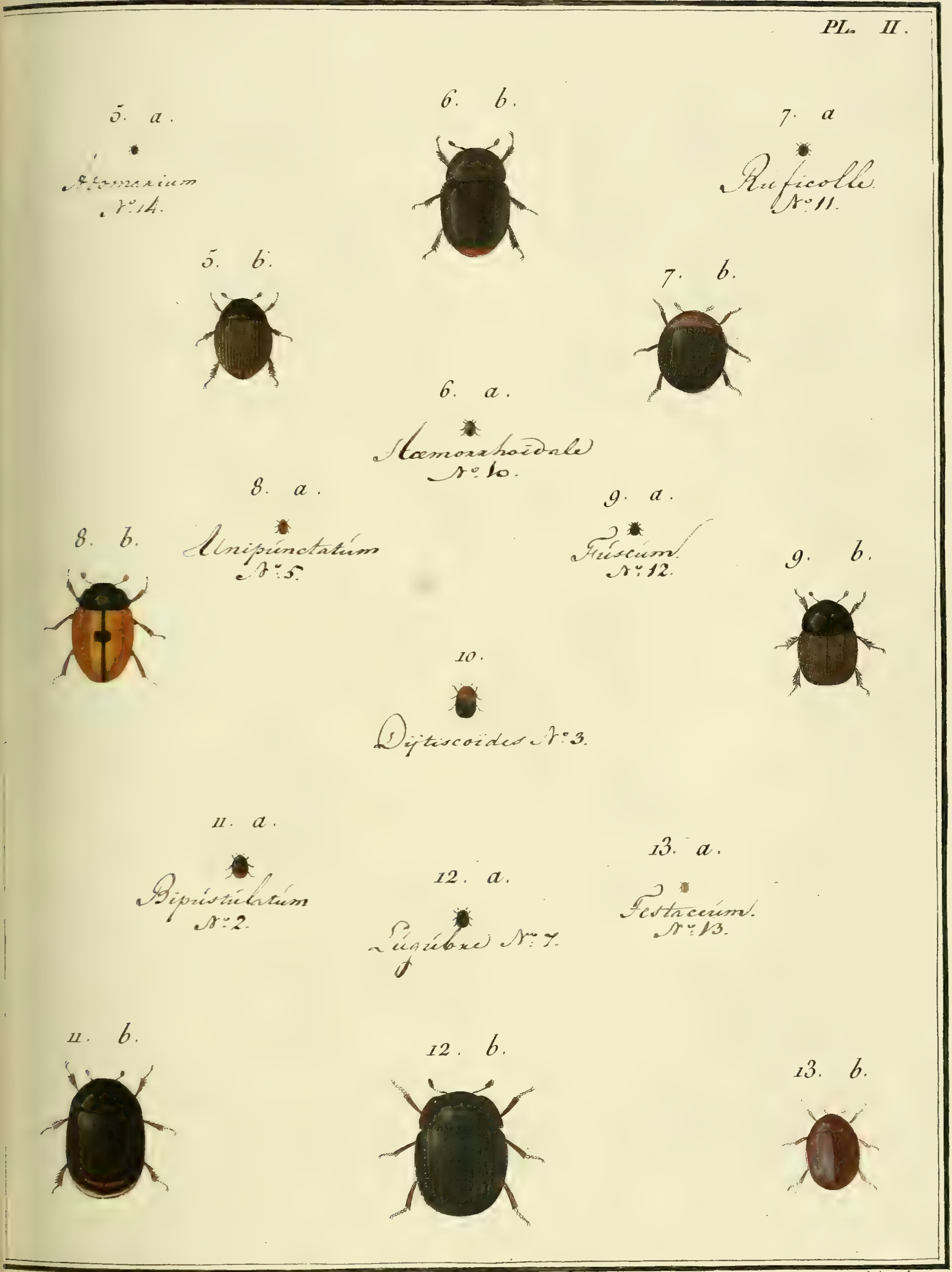

J. Audebert pinx. Copia sculp.

N°. 16. VRILLETTE, *Anobium*.

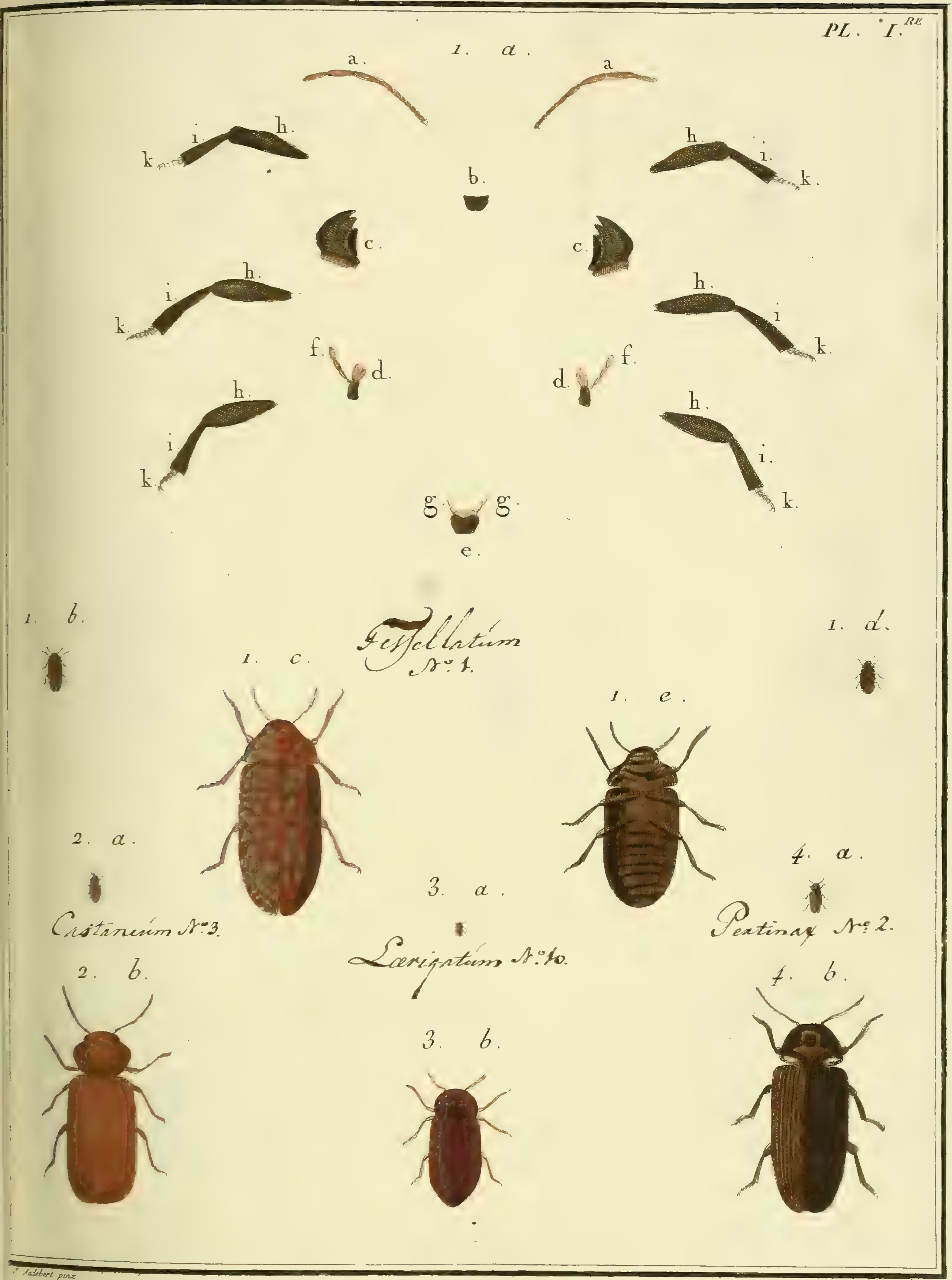

J. Audebert pinx. Copia sculp.

Nº 16. VRILLETTE, *Anobium*.

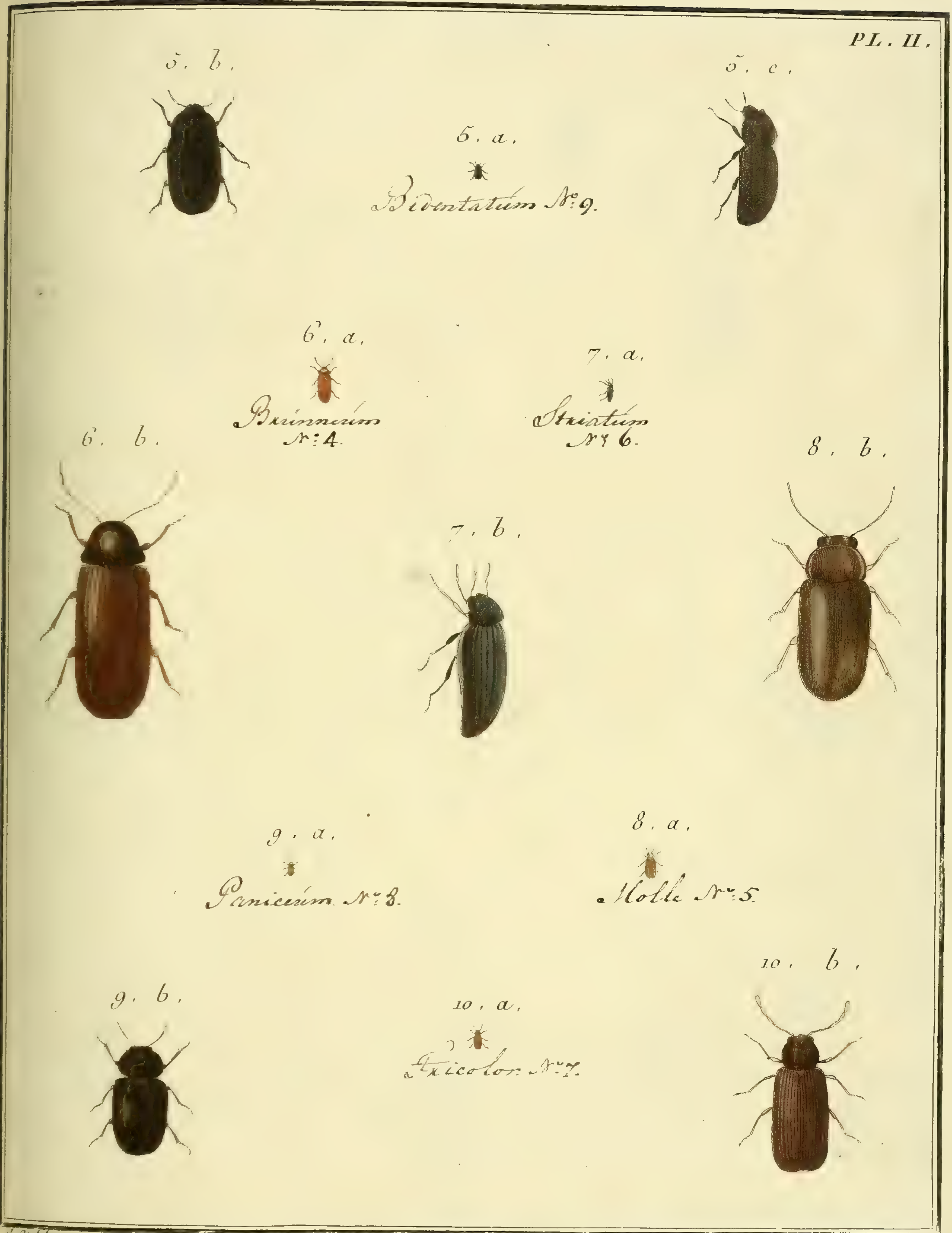

J. Audebert pinx. Copia sculp.

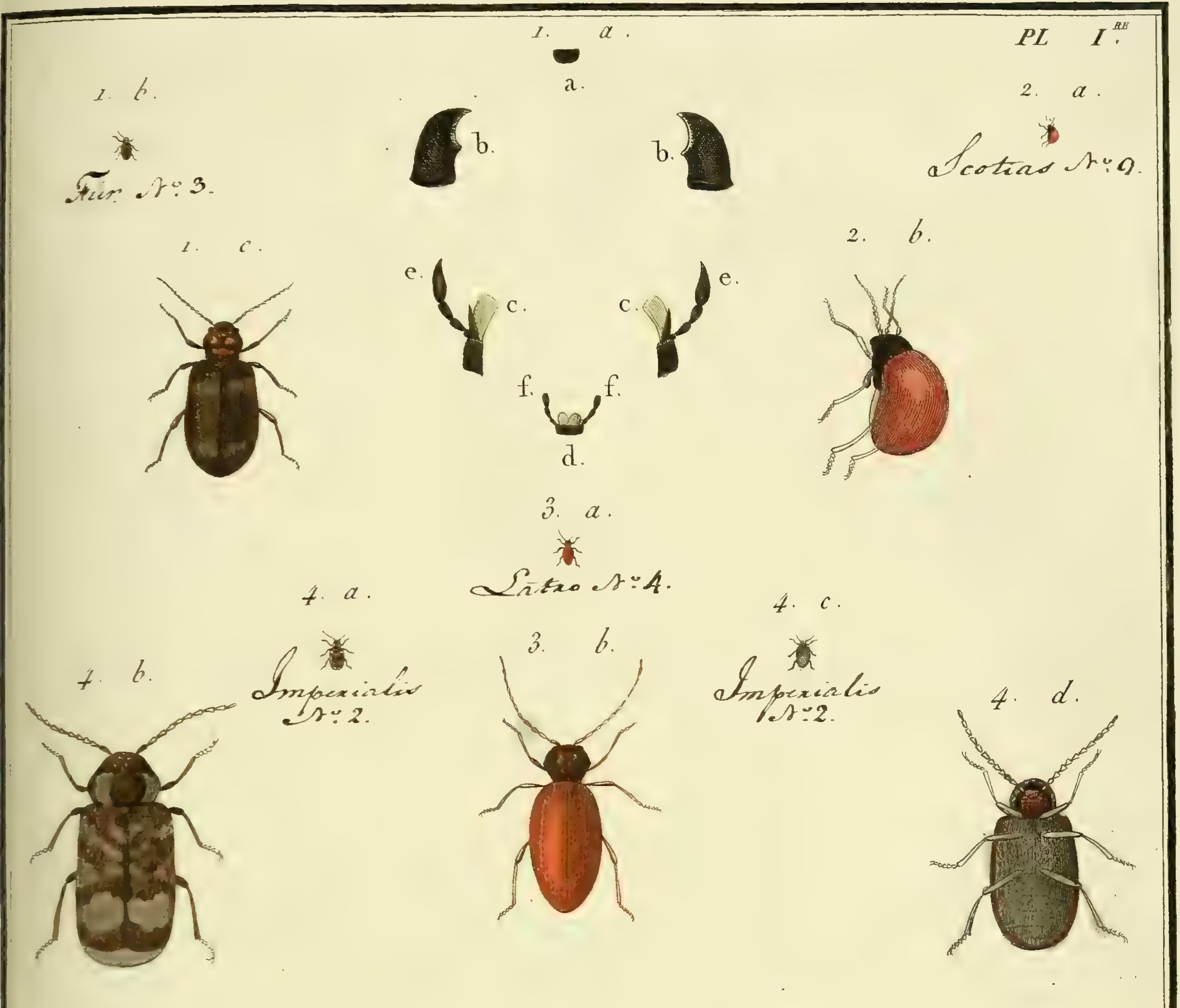

J. Audebert pinx. Copia sculp.

N°. 17. PTINE *Ptinus.*

PL. II.

N°. 17, *bis*, PTILIN, *Ptilinus.*

PL. I.

del. et pinx. Copia sculp.

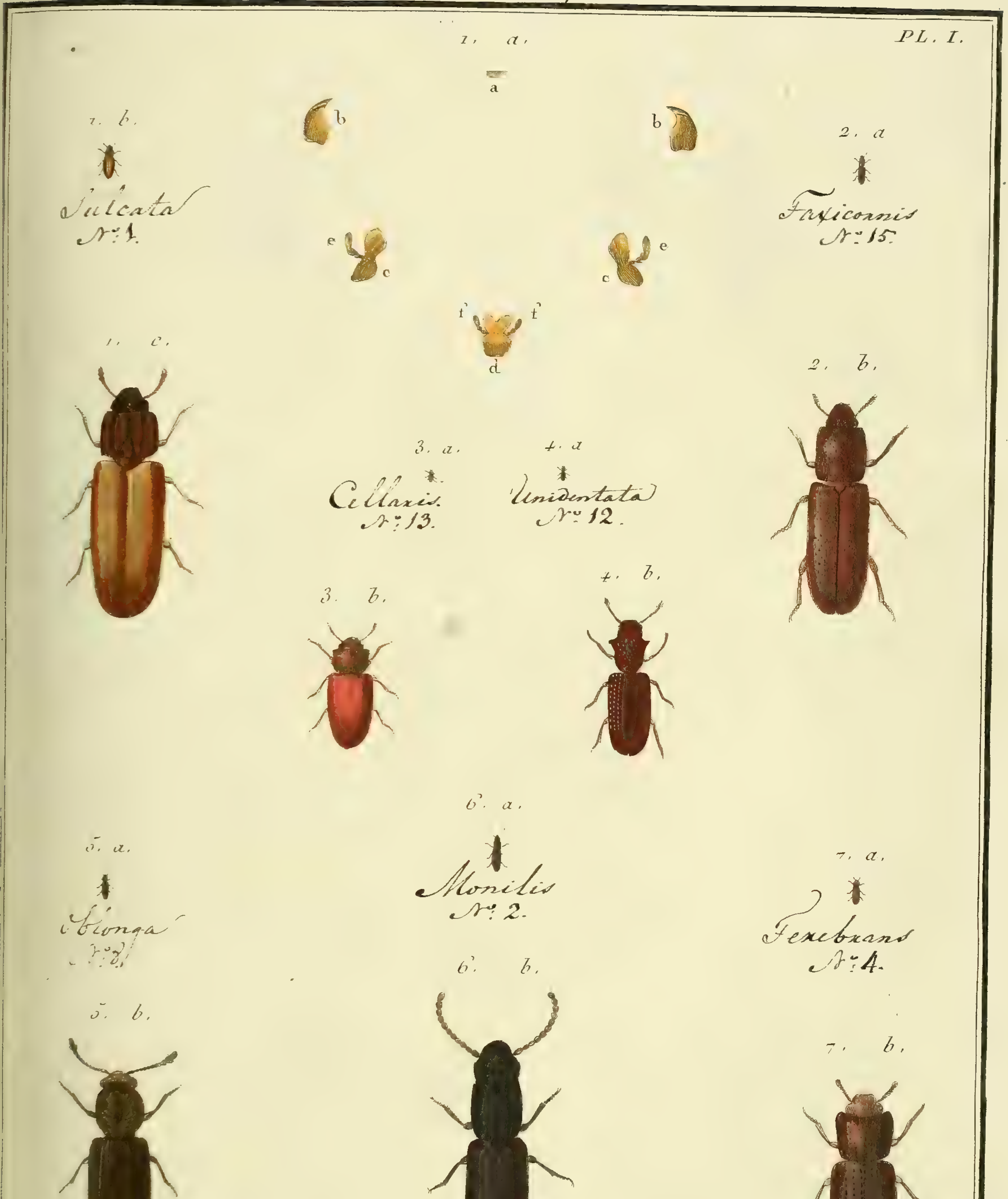

J. Audebert pinx.

Copia sculp.

Nº 18. IPS, *Ips.*

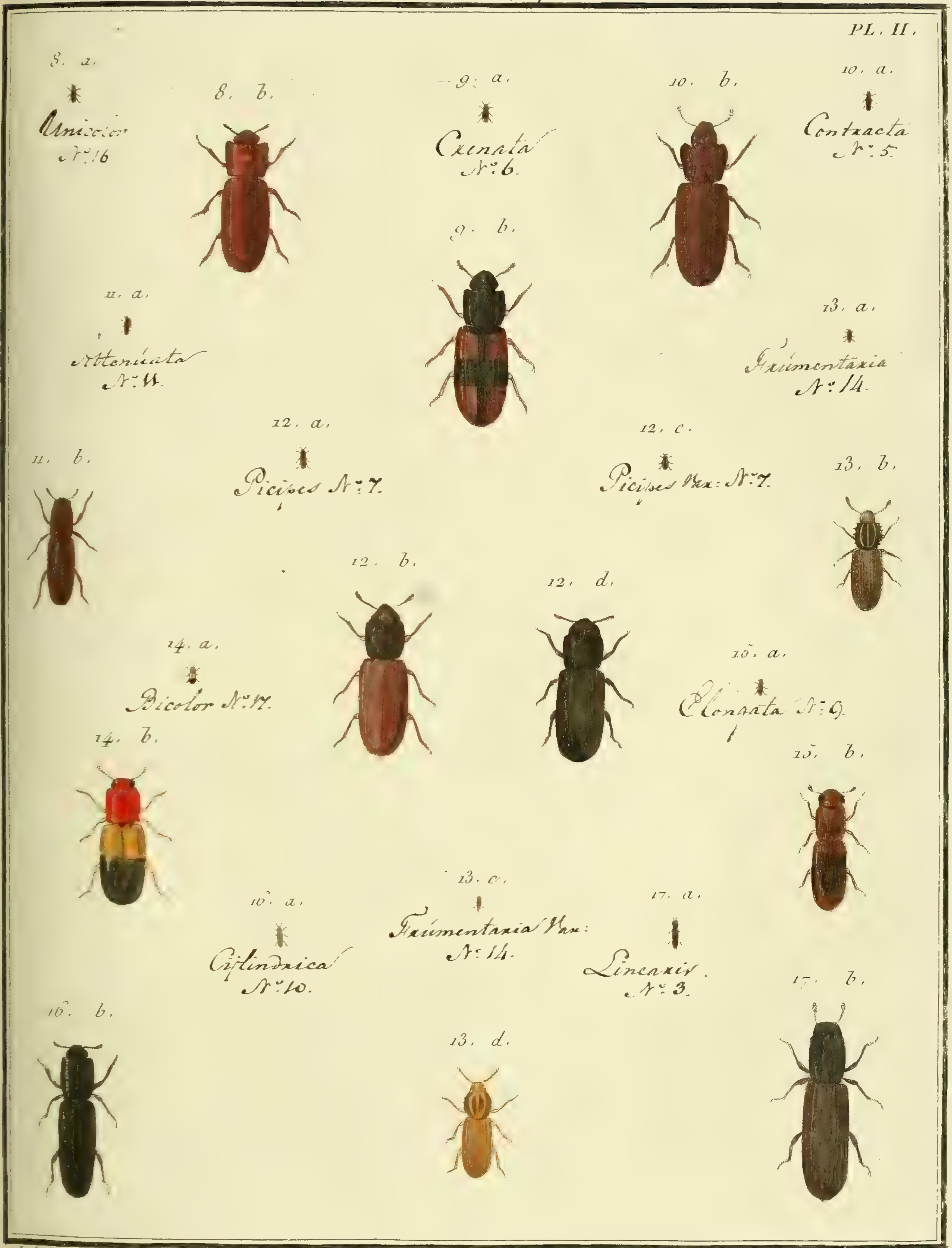

J. Audebert pinx.

Copia sculp

N°. 18. IPS, *Ips.*

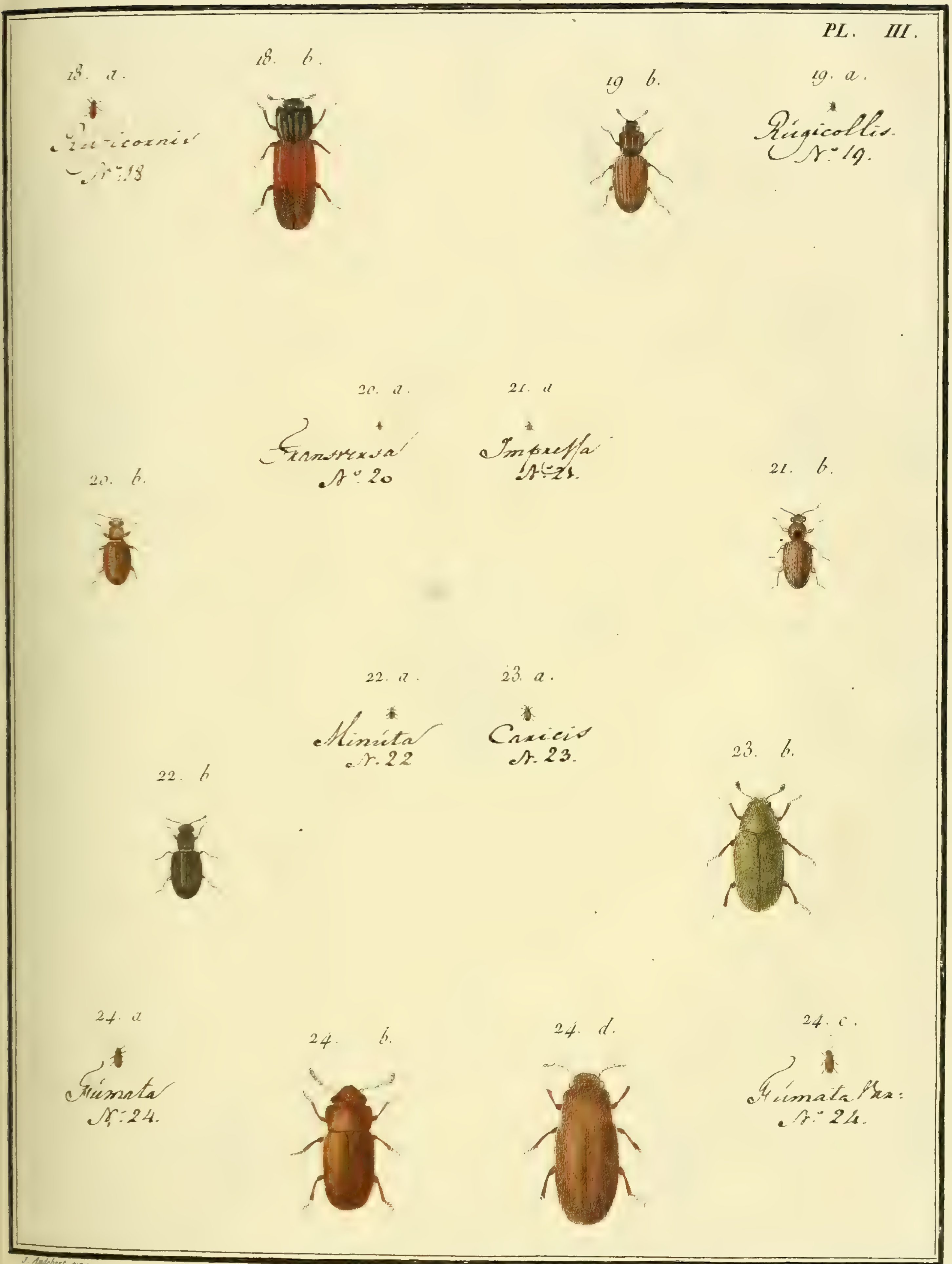

J. Audebert pinx.

N°. 10. TROGOSSITE, *Trogossita*.

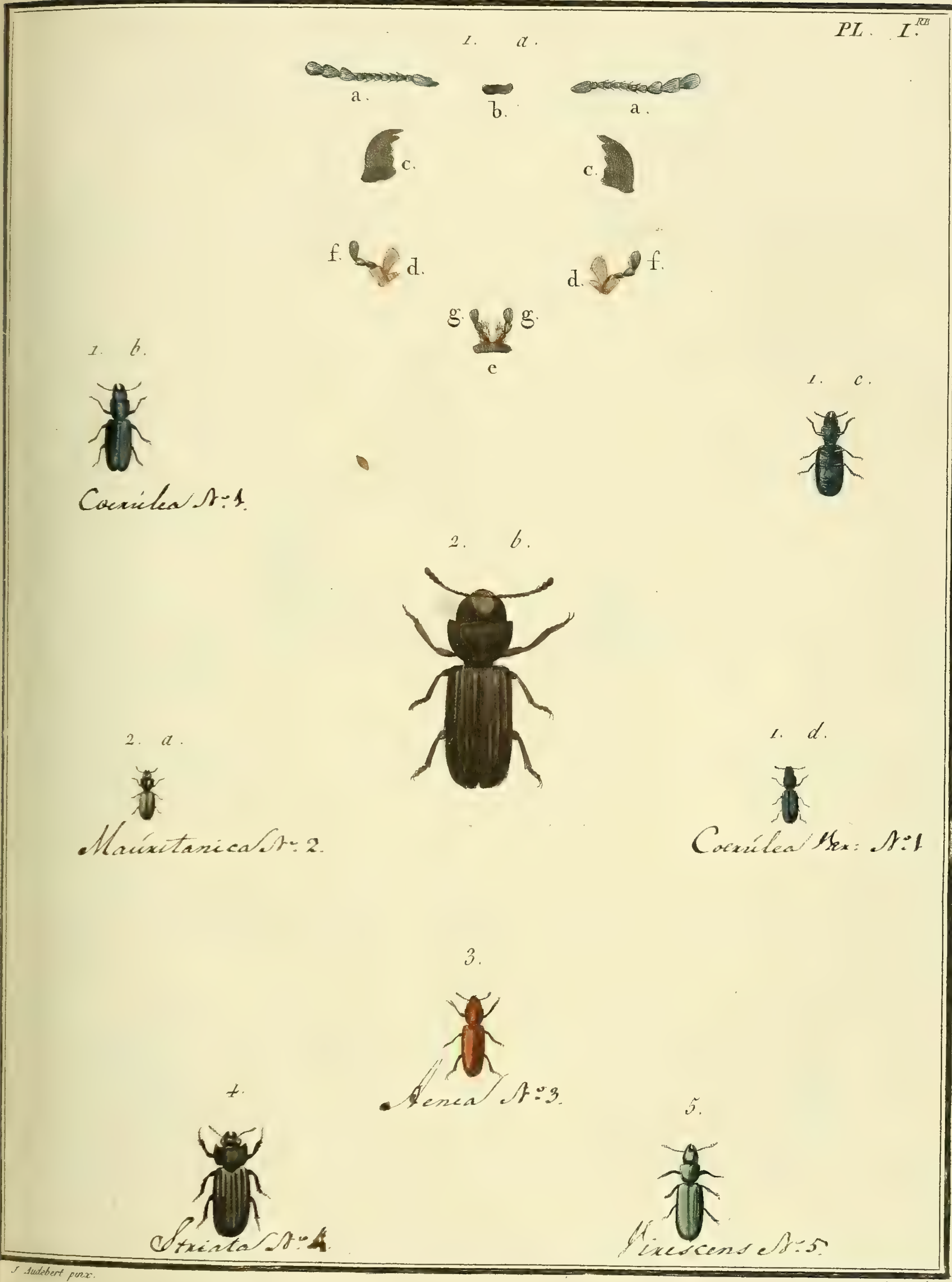

J. Audebert pinx. Copia sculp.

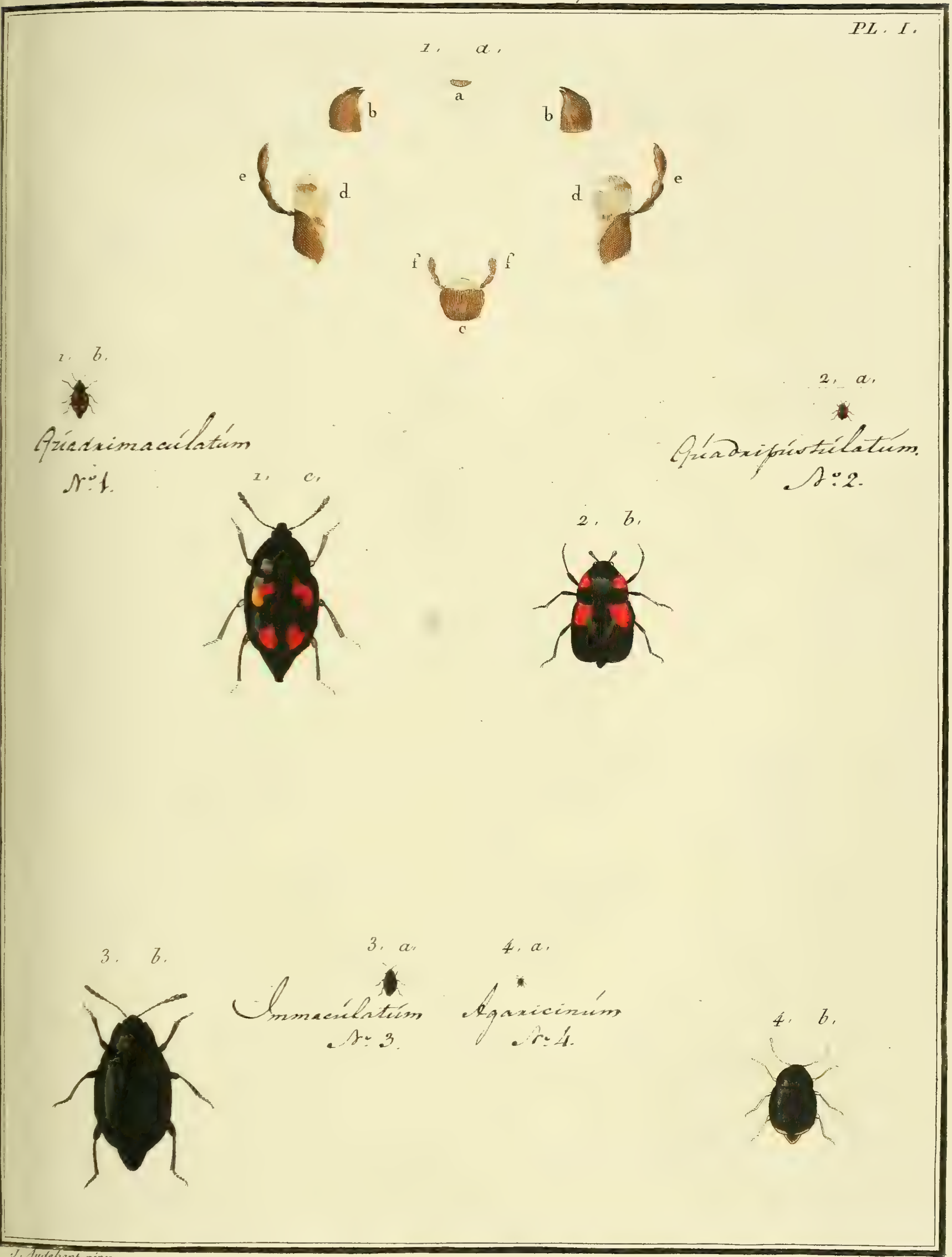

J. Audebert pinx.

Copia sculp.

N°. 21. MELYRE, *Melyris*.

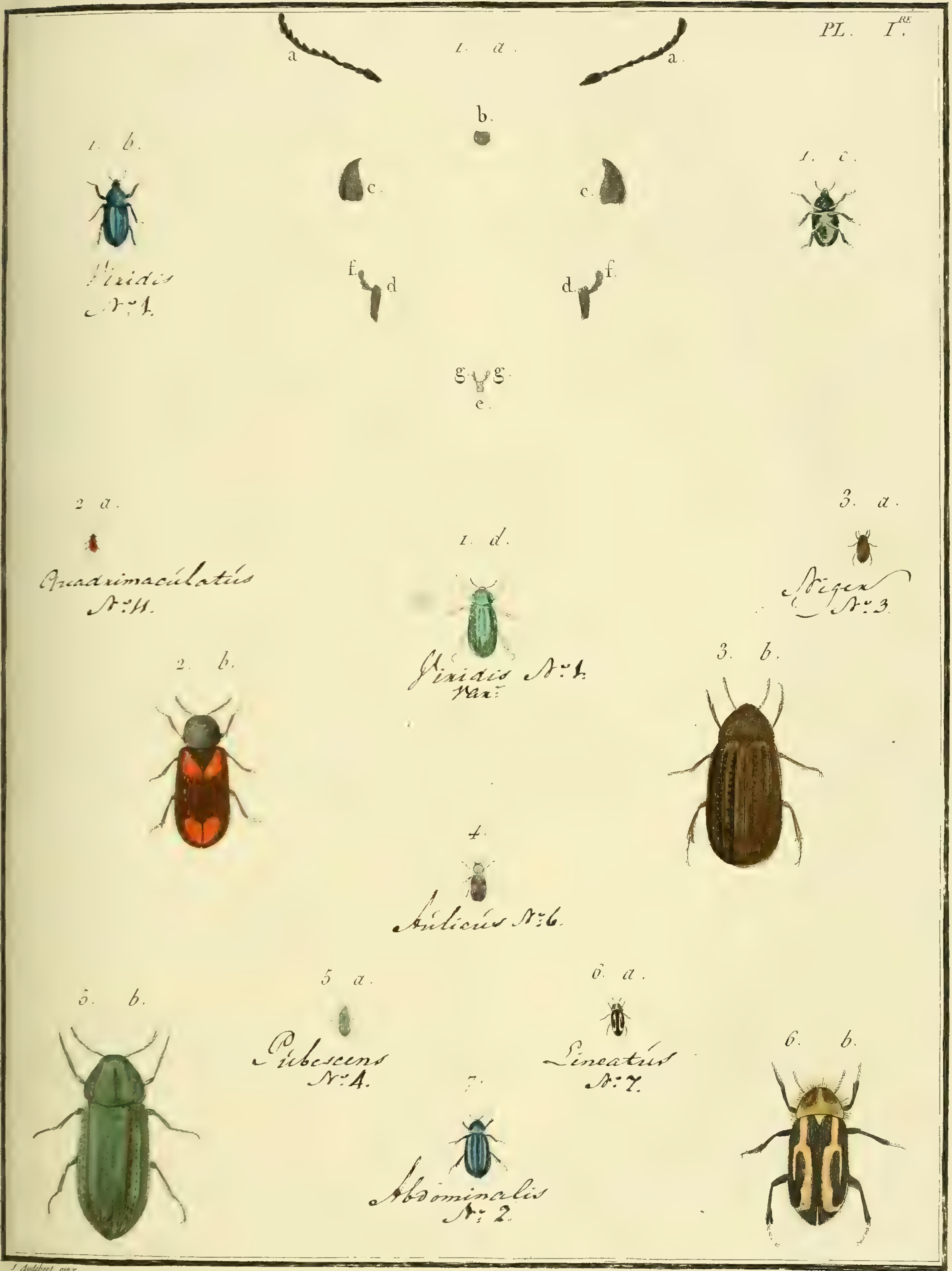

J. Audebert pinx. sculp.

N°. 21. MELYRE, *Melyris*

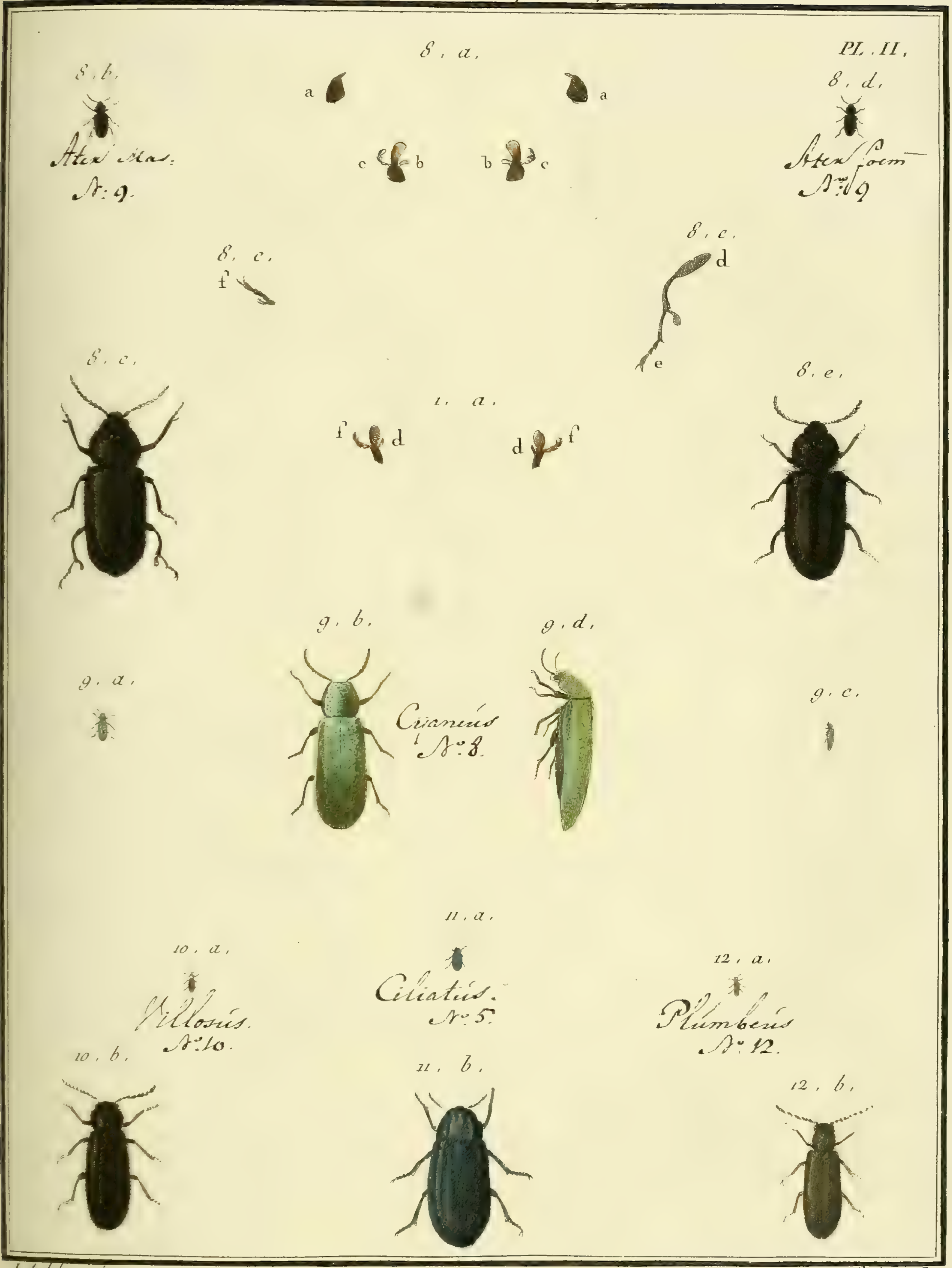

J. Audebert pinx. Copia sculp.

N°. 21. MELYRE, *Melyris*.

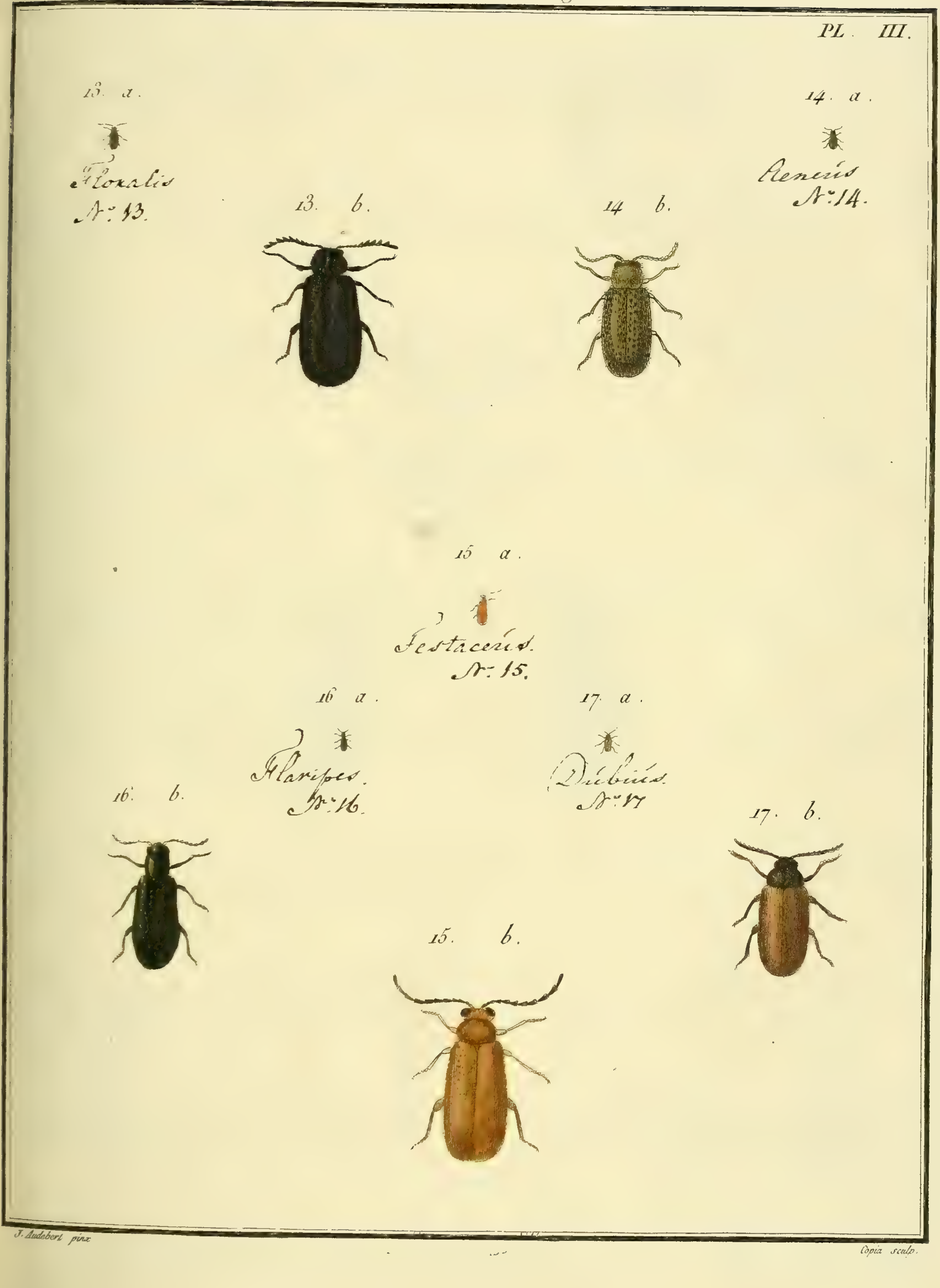

J. Audebert pinx.

Copia sculp.

N° 22. TILLE, *Tillus*.

N° 23 DRILE, *Drilus*

N° 24. OMALISE, *Omalisus*. PL. I.re

J. Audebert pinx. Copie sculp

N°. 25. LYMEXYLON, *Lymexylon*.

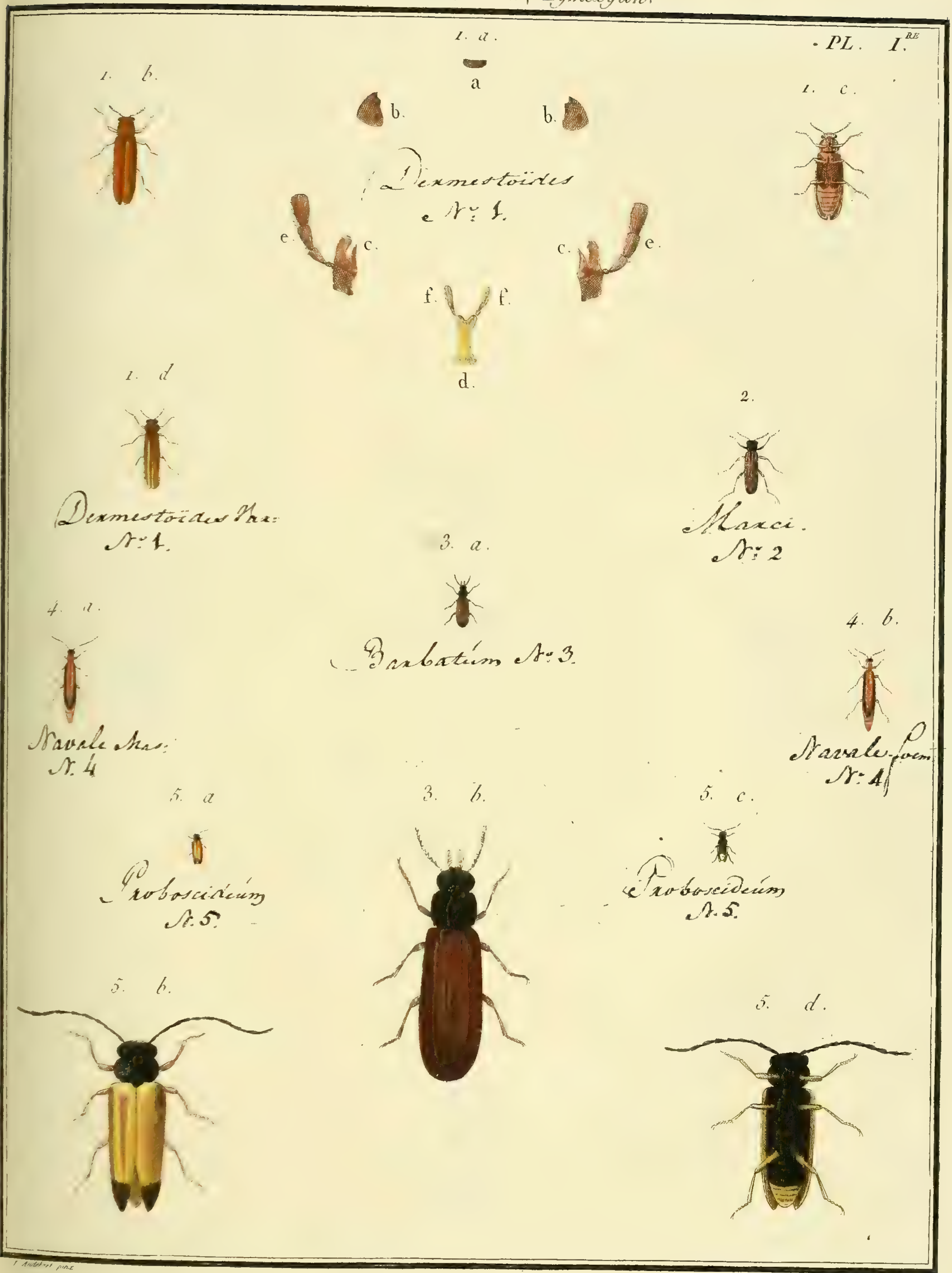

J. Audebert pinx.

Copia sculp.

N.° 26. TÉLÉPHORE, *Telephorus*.

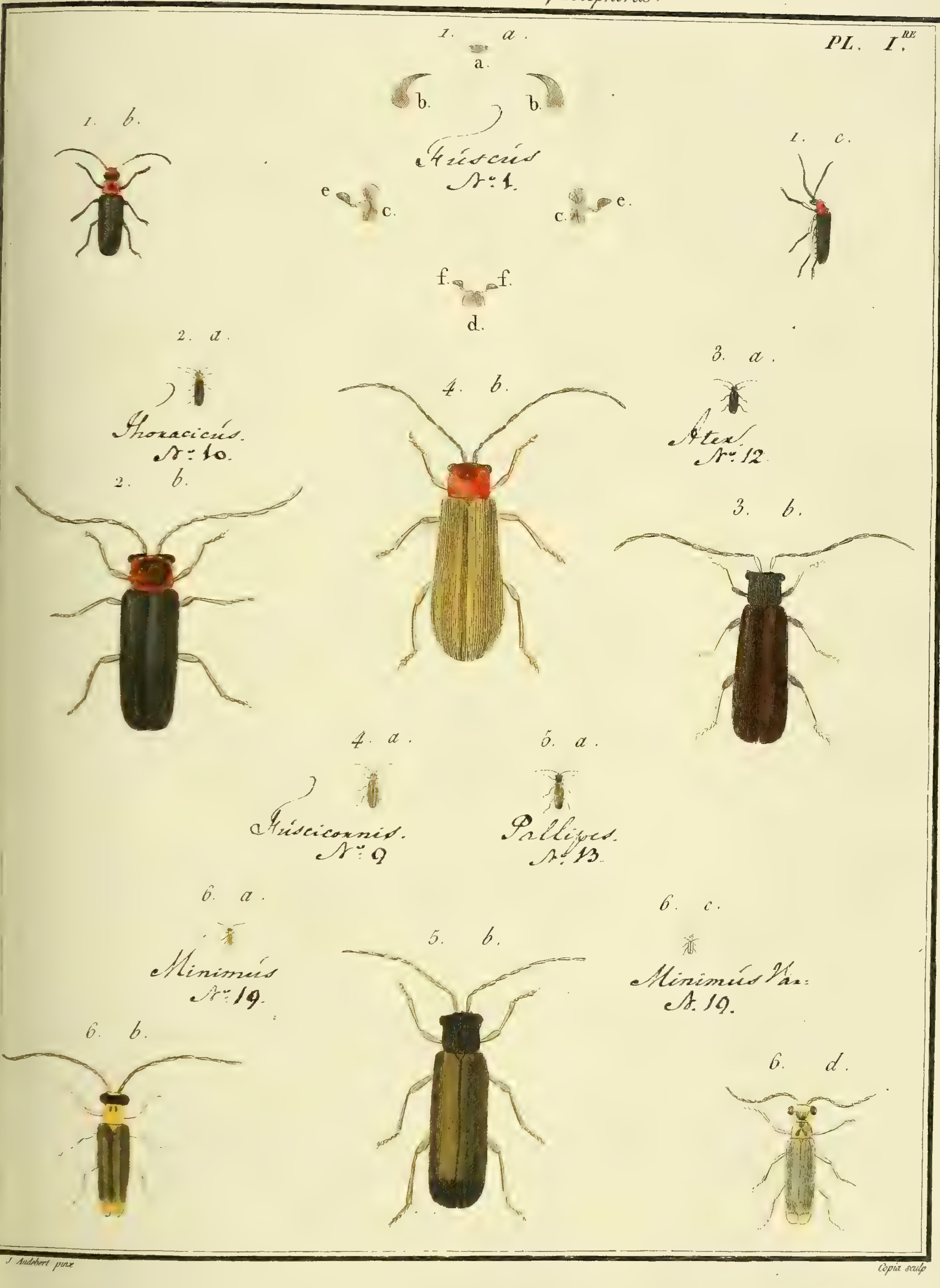

J. Audebert pinx. Copia sculp.

N°. 26. TELEPHORE, *Telephorus*.

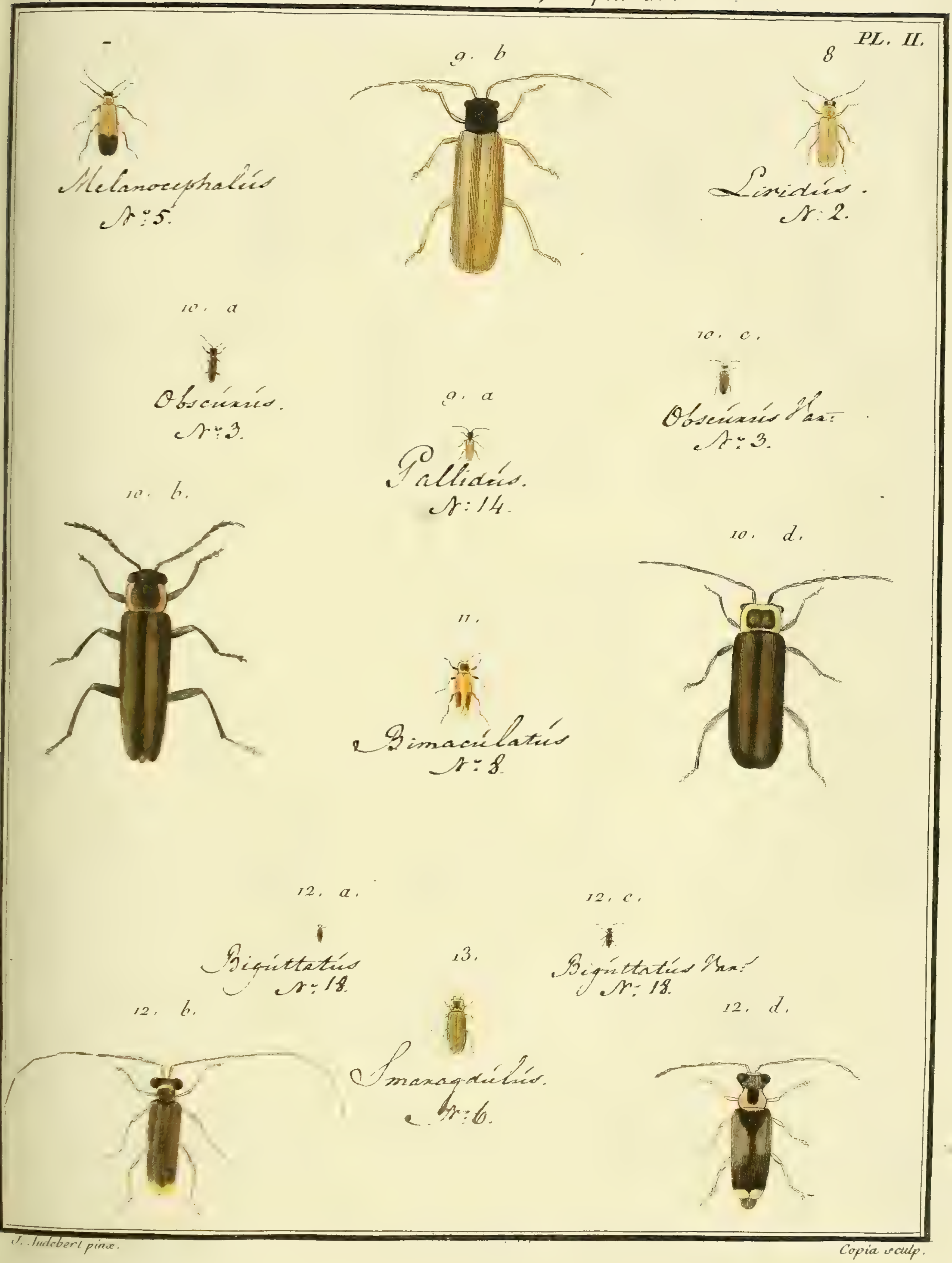

J. Audebert pinx. Copia sculp.

N°. 26. TÉLÉPHORE, *Telephorus*

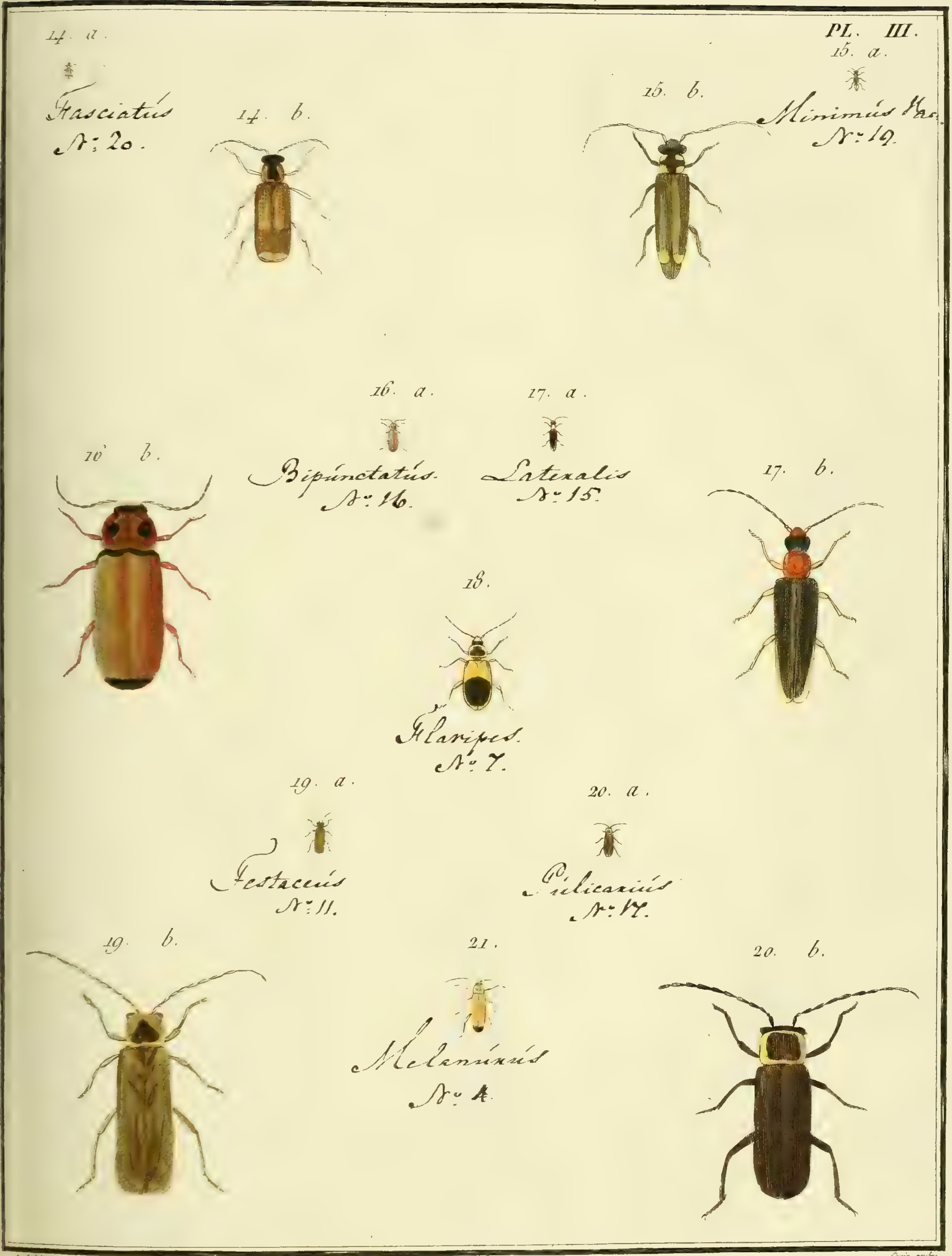

J. Audebert pinx. Coqué sculps.

N°. 27. MALACHIE, *Malachius.*

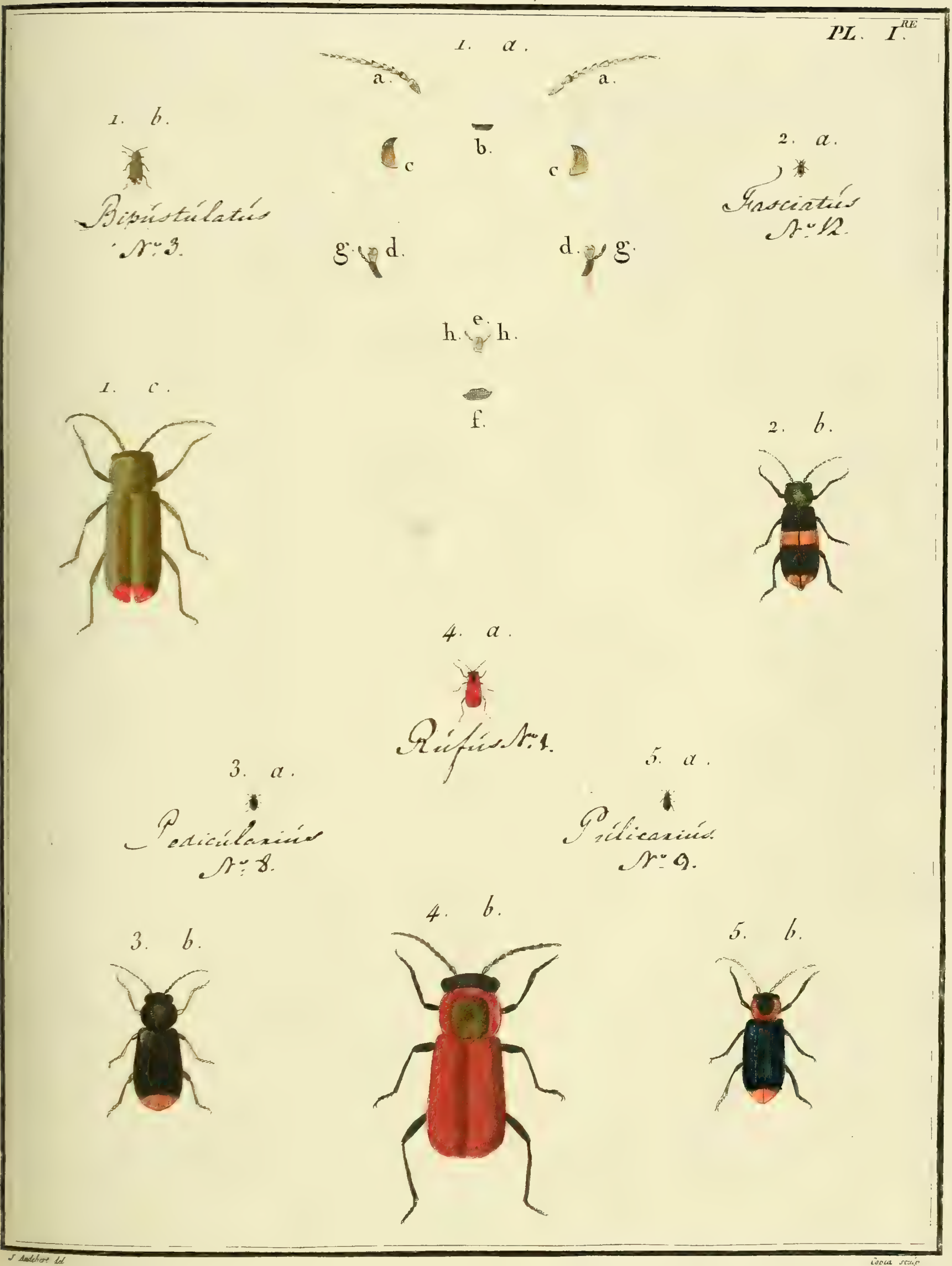

J. Audebert del.   Copia sculp.

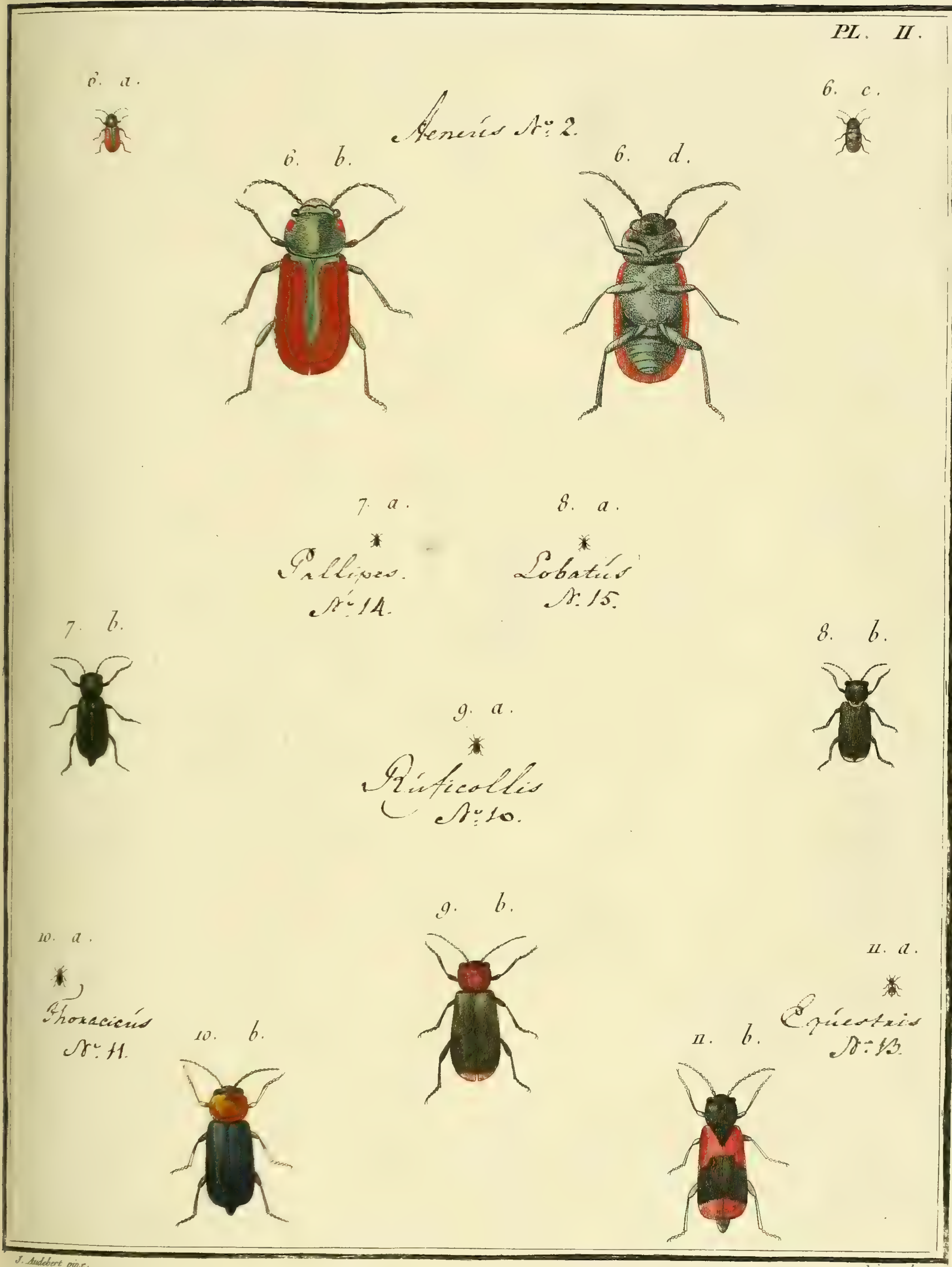

J. Audebert pinx.

Copia sculp.

N°. 27. MALACHIE, *Malachius.*

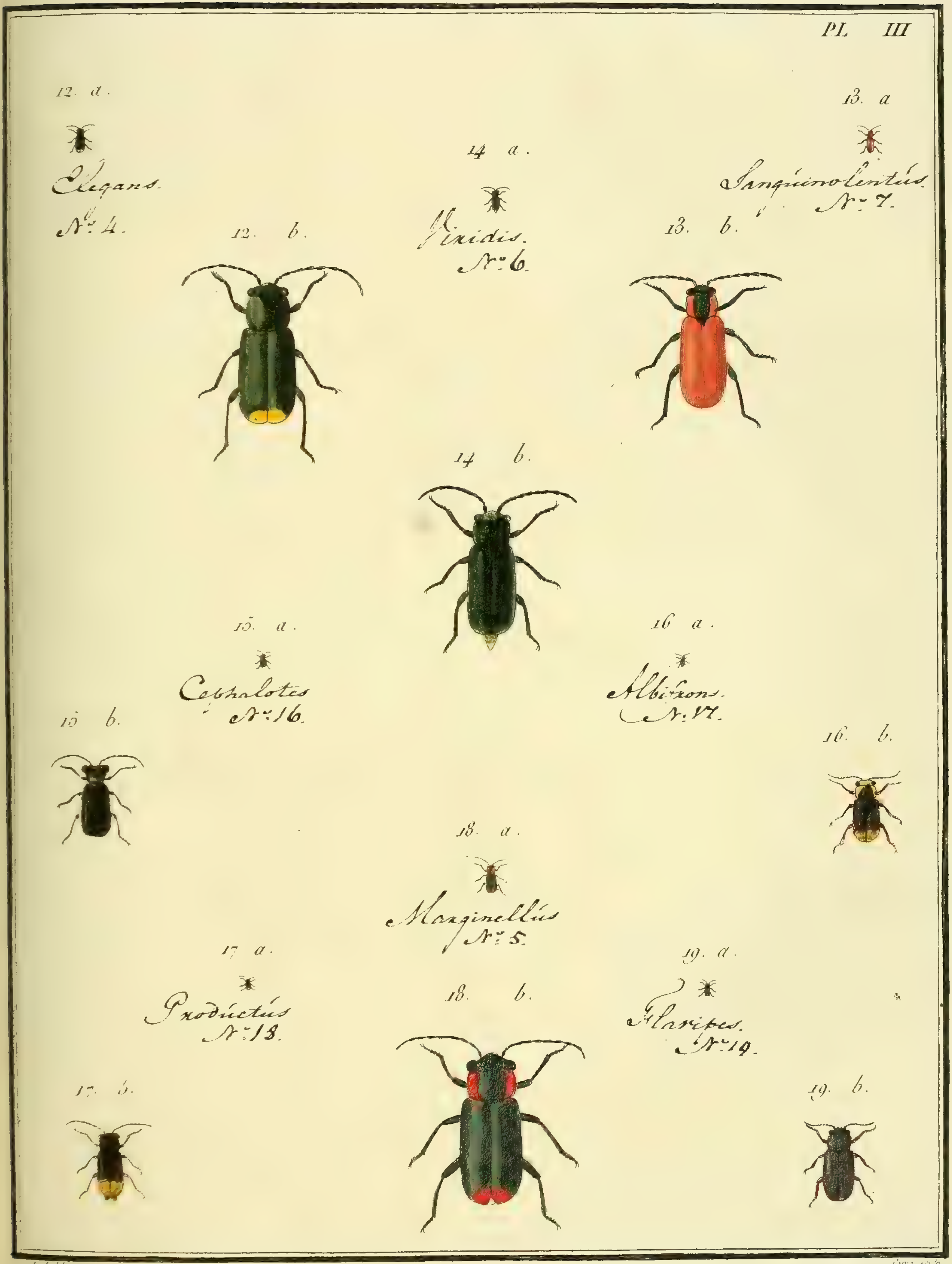

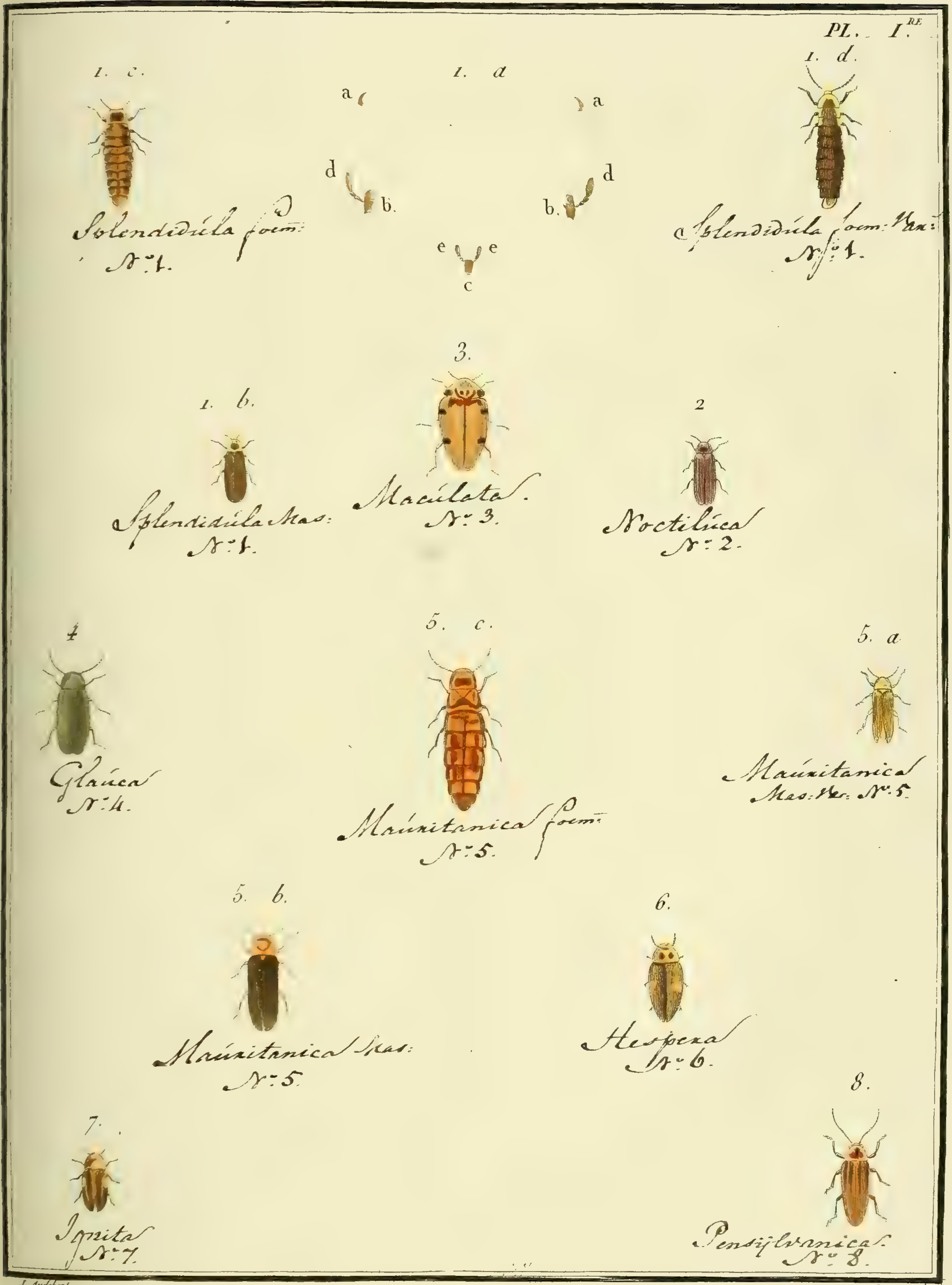

J. Audebert pinx. Copia sculp.

N°. 28. LAMPYRE, *Lampyris.*

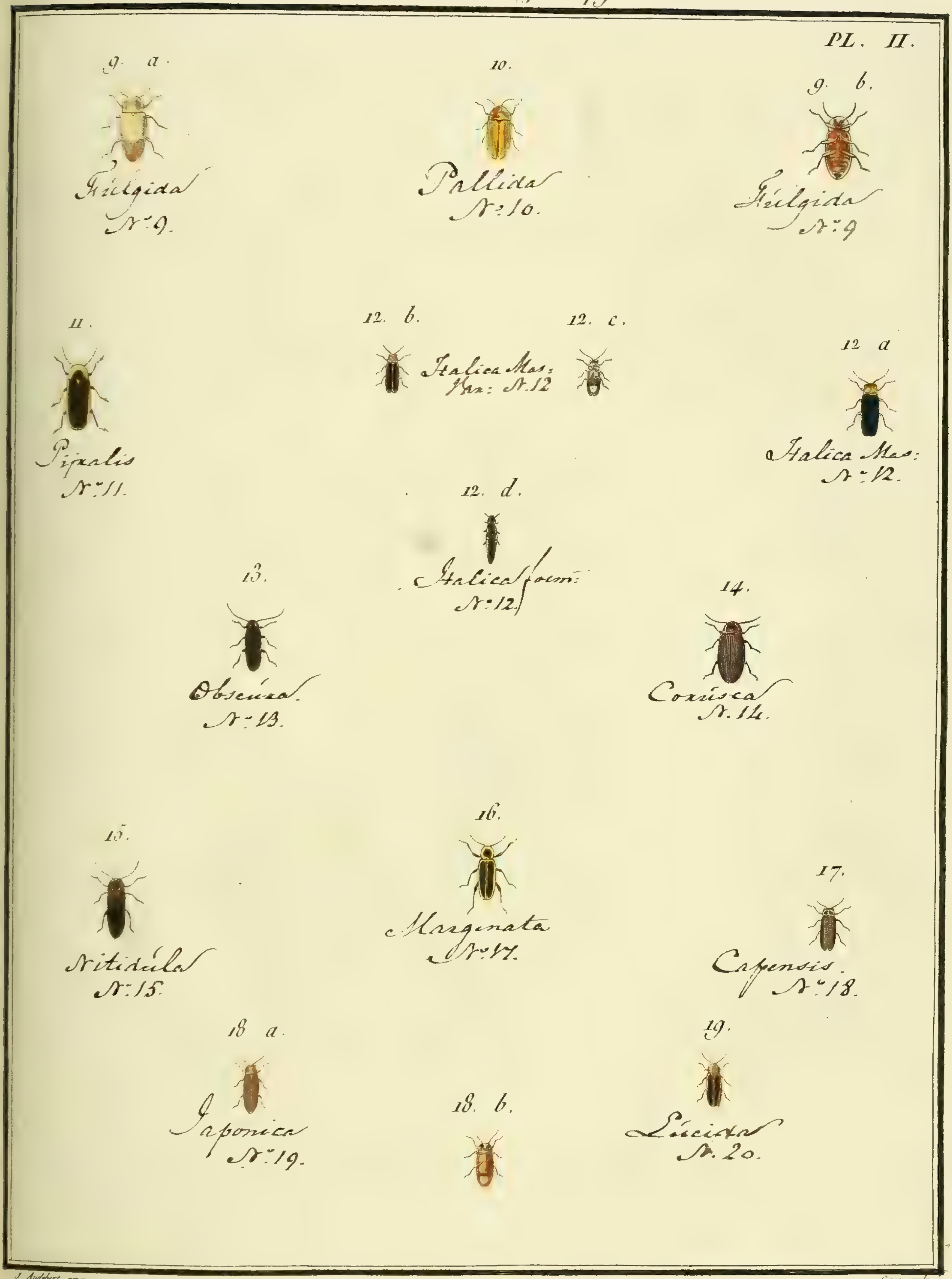

J. Audebert pinx. Copia sculp.

N°. 28. LAMPYRE, *Lampyris.*

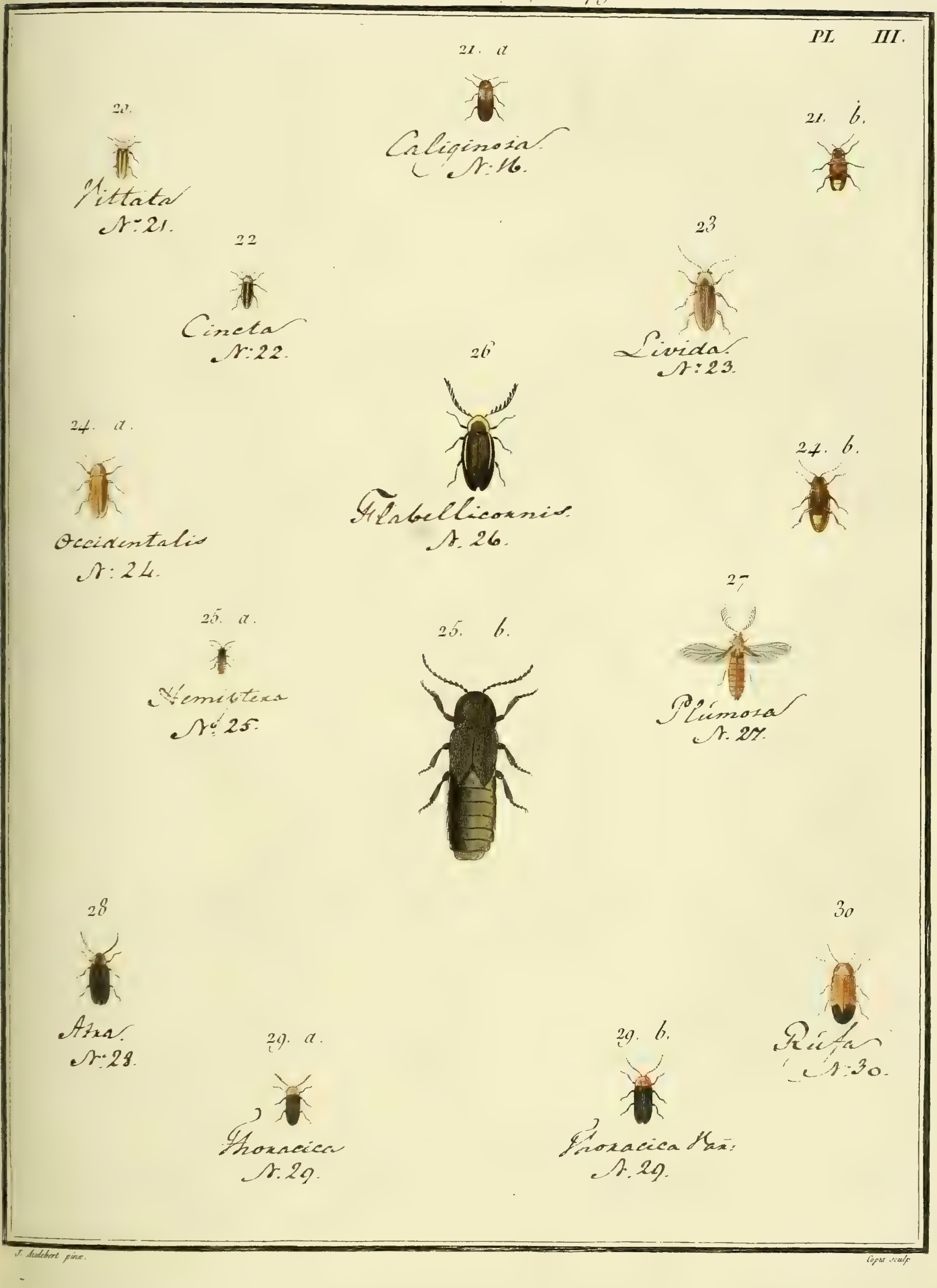

J. Audebert pinx.

Coqui sculp.

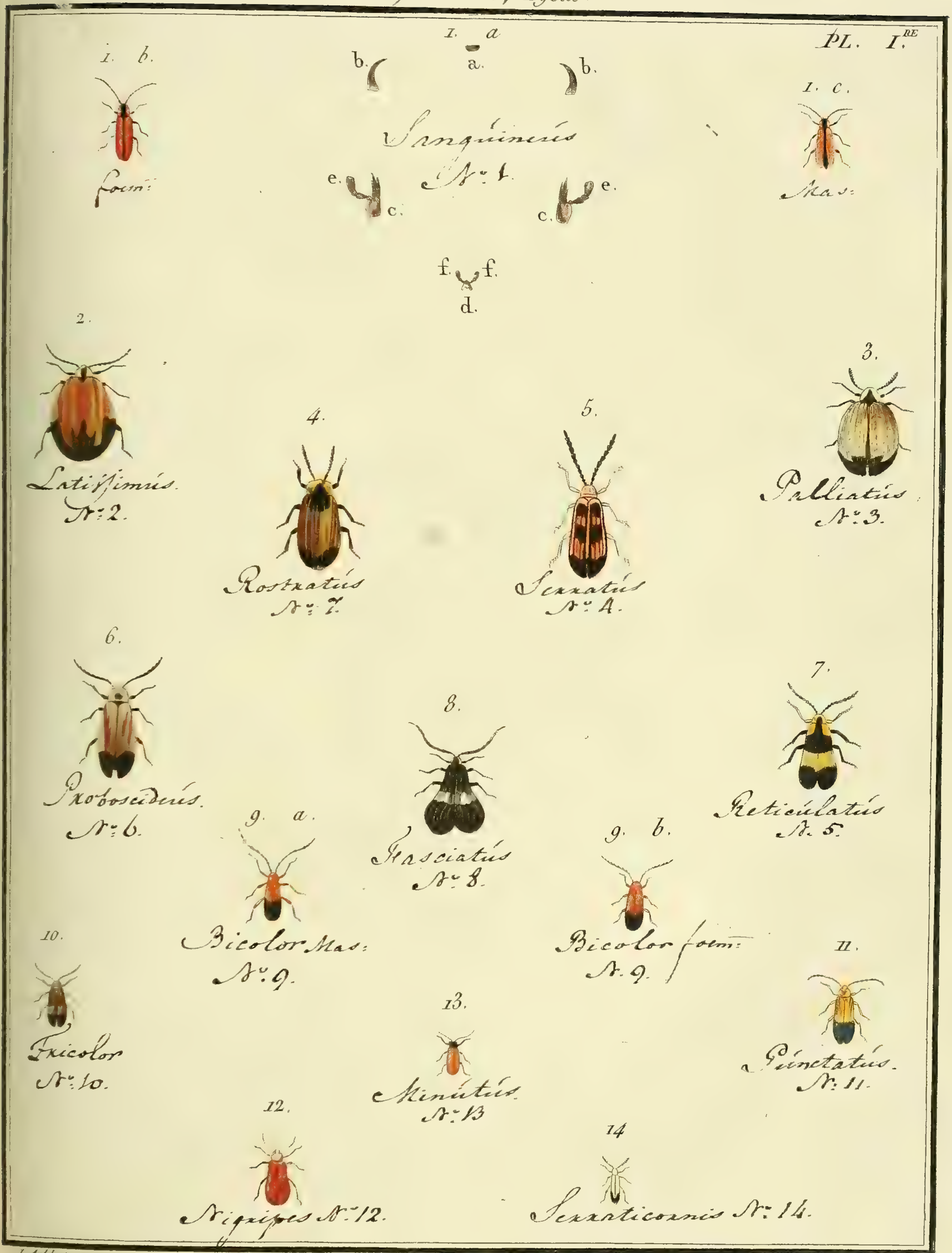

J. Audebert pinx. Copia sculp.

N°. 30. MÉLASIS, *Melasis*.

PL. Iʳᵉ

N°. 30.bis CÉBRION, *Cebrio*.

PL. Iʳᵉ

J. Audebert pinx.

Copia sculp.

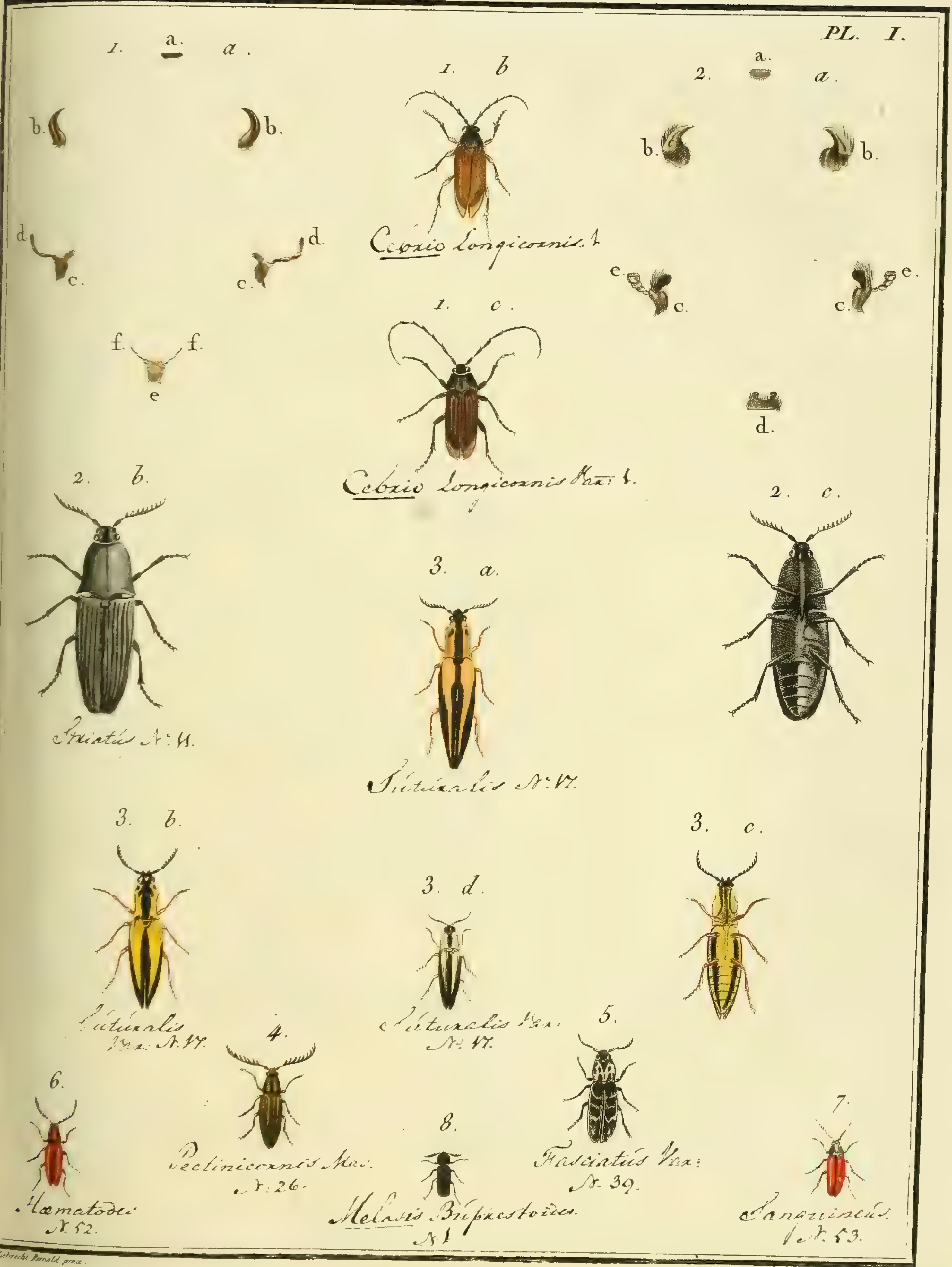

Lebrecht Reinold pinx.

Copia sculp.

N.° 31. TAUPIN, *Elater*.

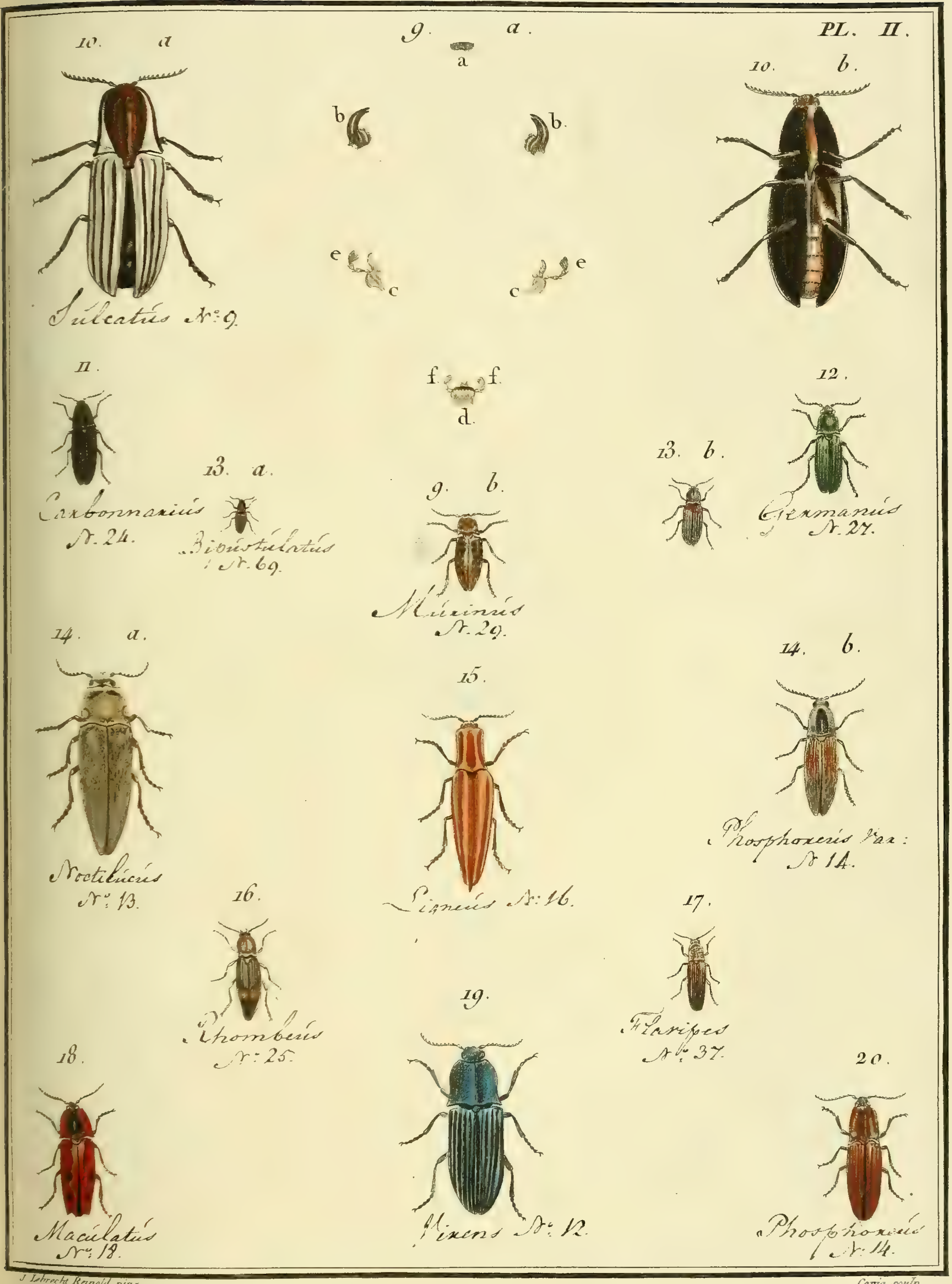

J. Lebrecht Reinold pinx. Copia sculp.

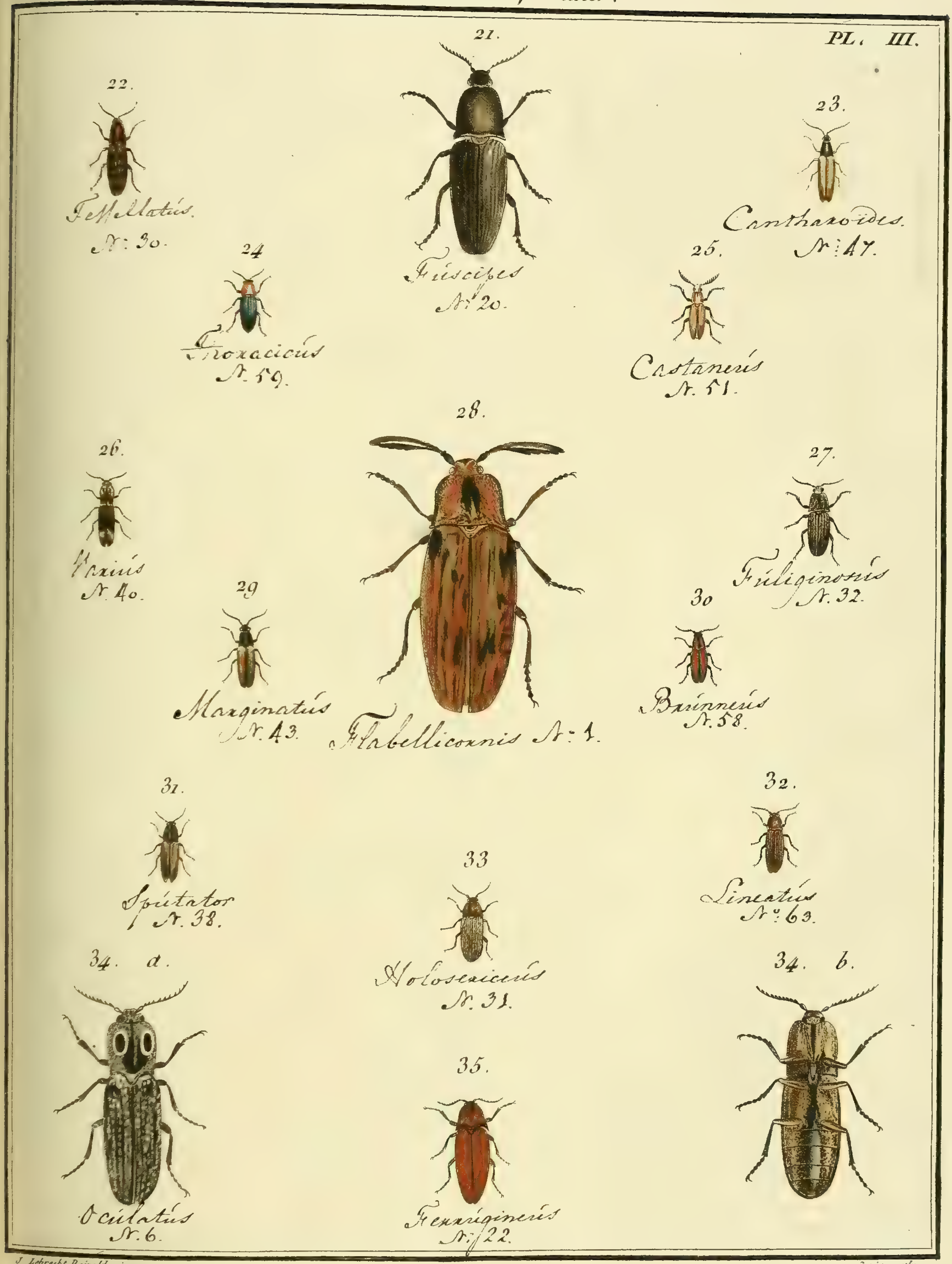

J. Lebrecht Reinold pinx. Copia sculp.

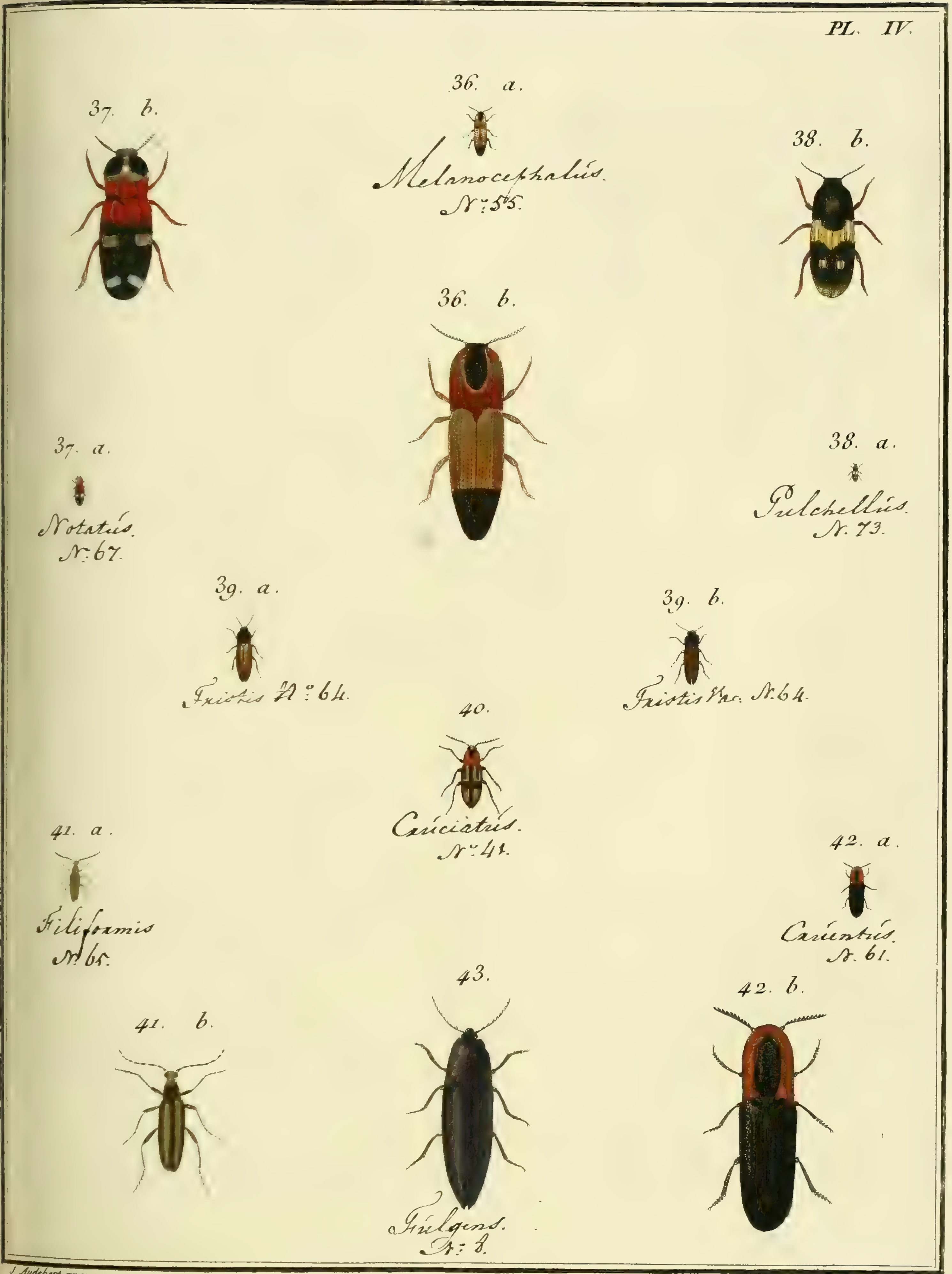

J. Audebert pinx. Copia sculp.

N° 31. TAUPIN, *Elater*

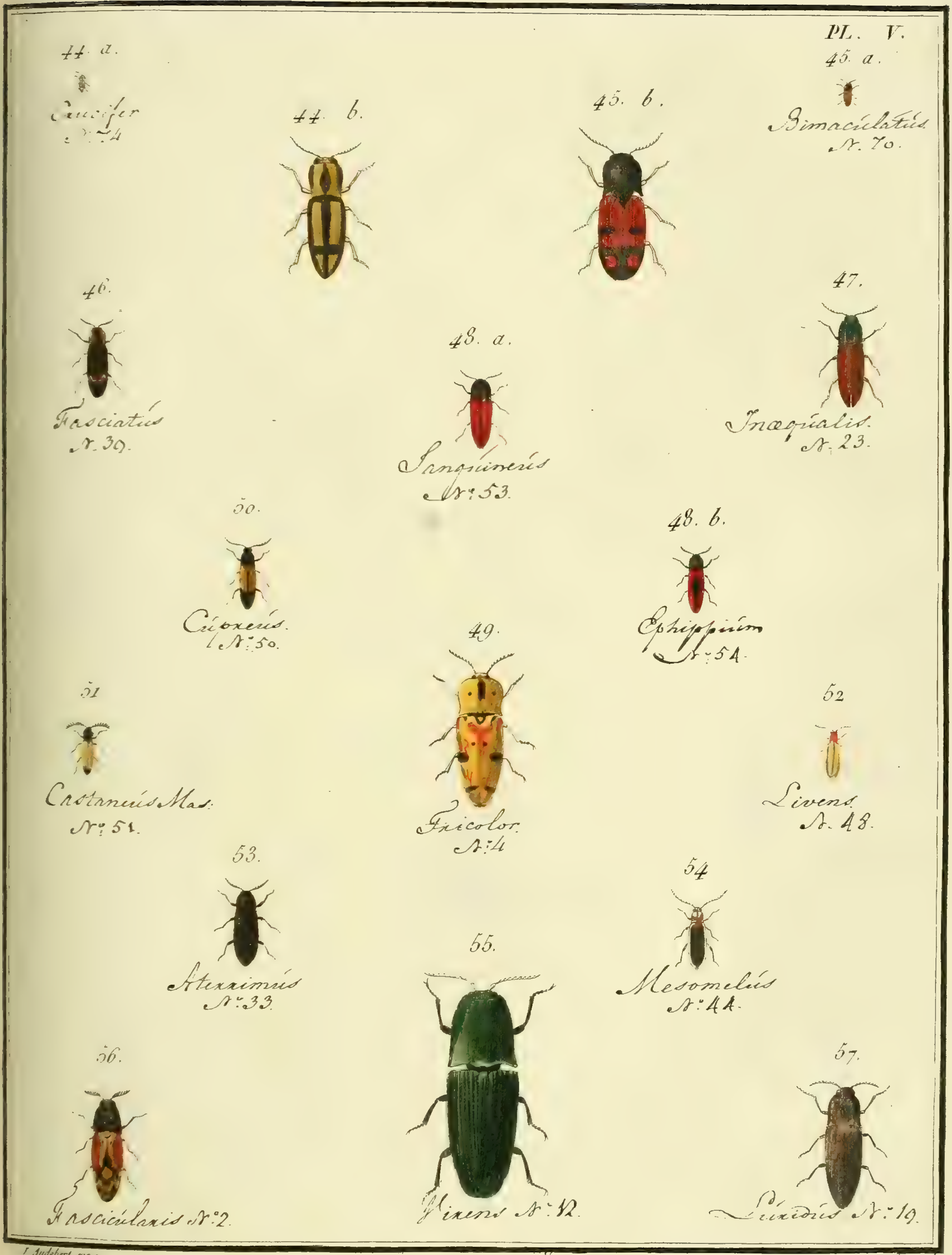

J. Audebert pinx. Copia sculp.

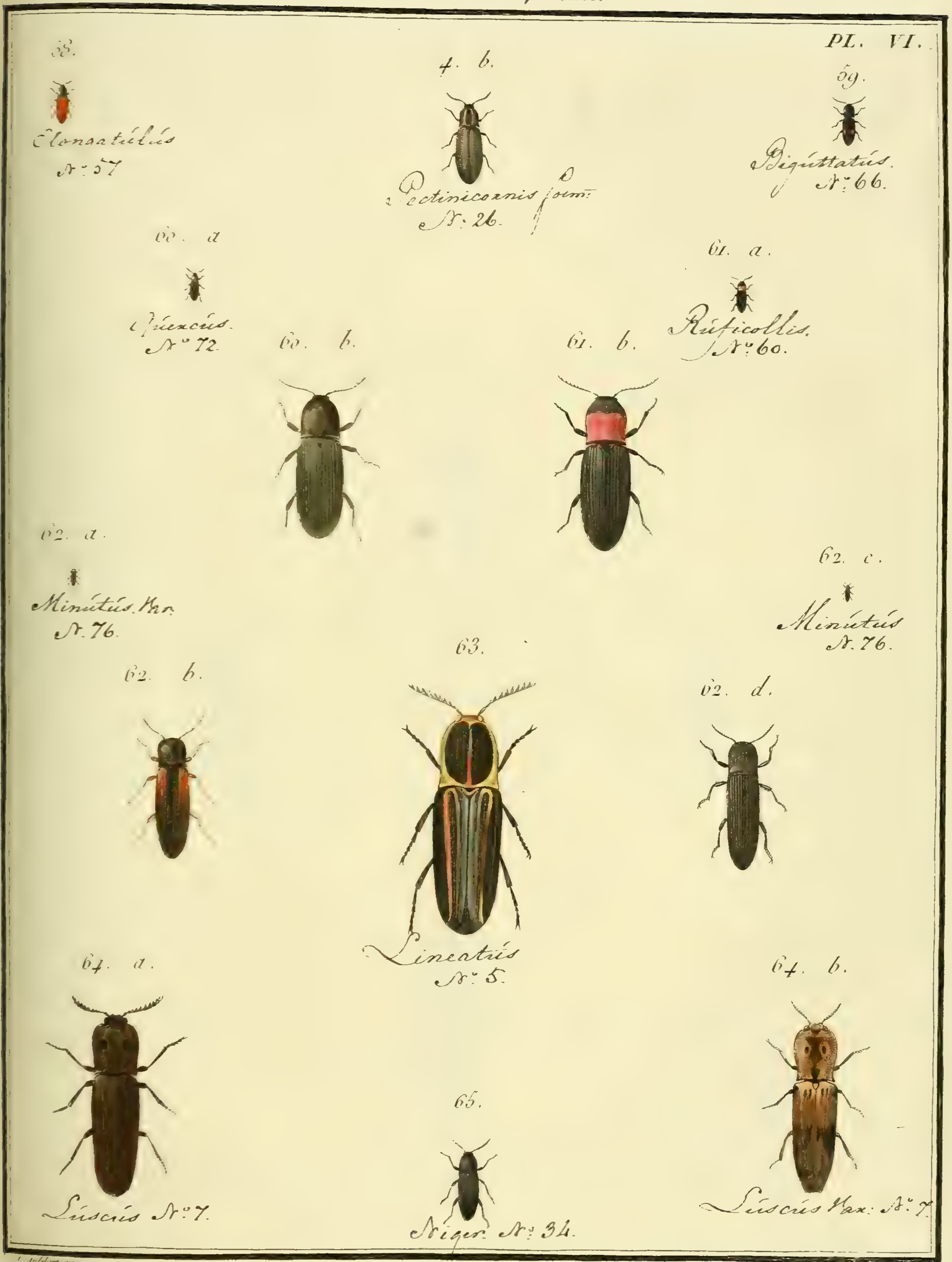
PL. VI.
58.
Elongatulus
N°. 57
4. b.
Pectinicornis fem.
N°. 26.
59.
Biguttatus.
N°. 66.
60. a
Quercus.
N°. 72
61. a.
Ruficollis.
N°. 60.
60. b.
61. b.
62. a.
Minutus Var.
N°. 76.
62. c.
Minutus
N°. 76.
63.
62. b.
62. d.
Lineatus
N°. 5.
64. a.
64. b.
65.
Luscus N°. 7.
Niger N°. 34.
Luscus Var. N°. 7.

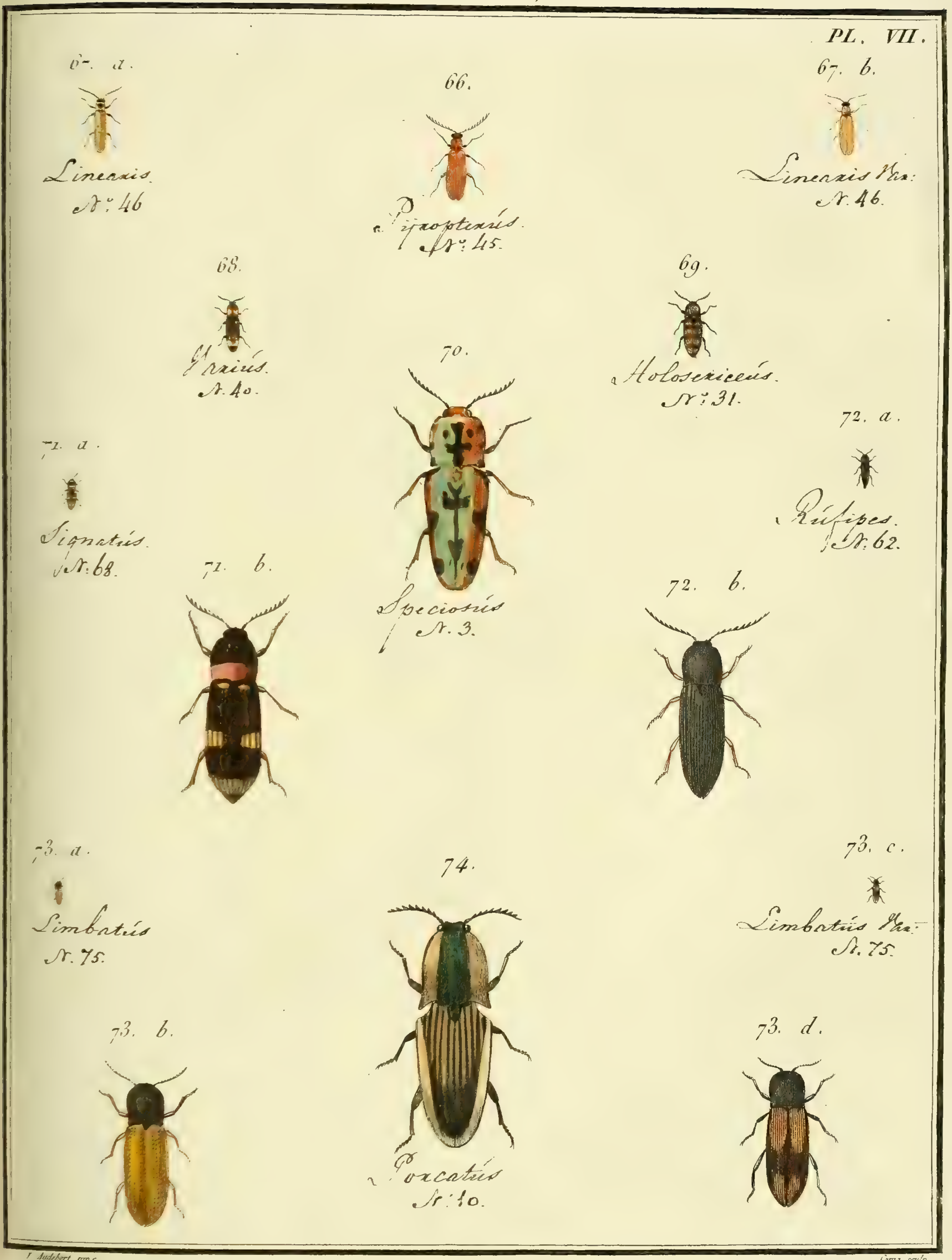

J. Audebert pinx. Copia sculp.

N°. 31. TAUPIN, *Elater*.

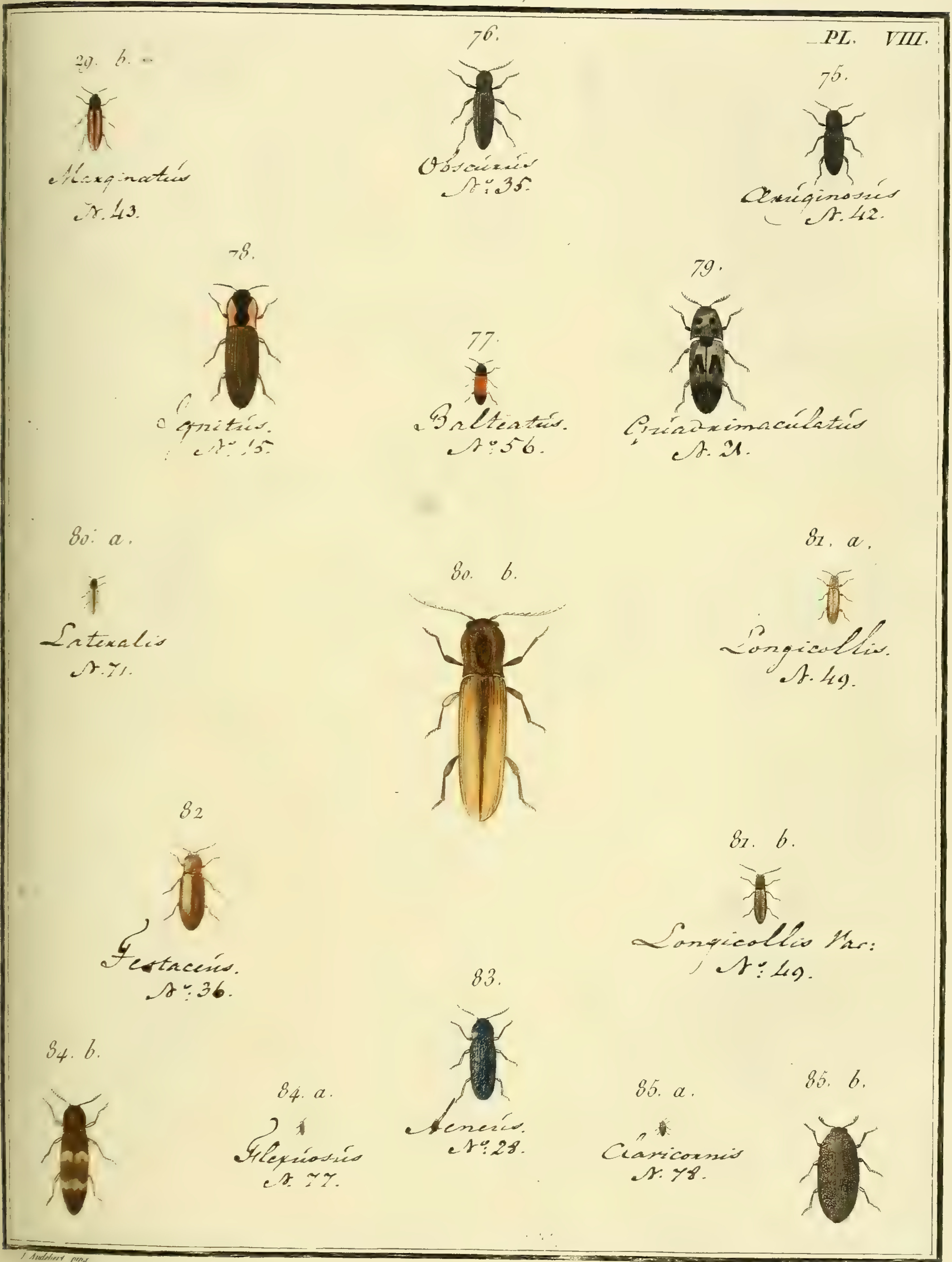

J. Audebert pinx. Copia sculp.

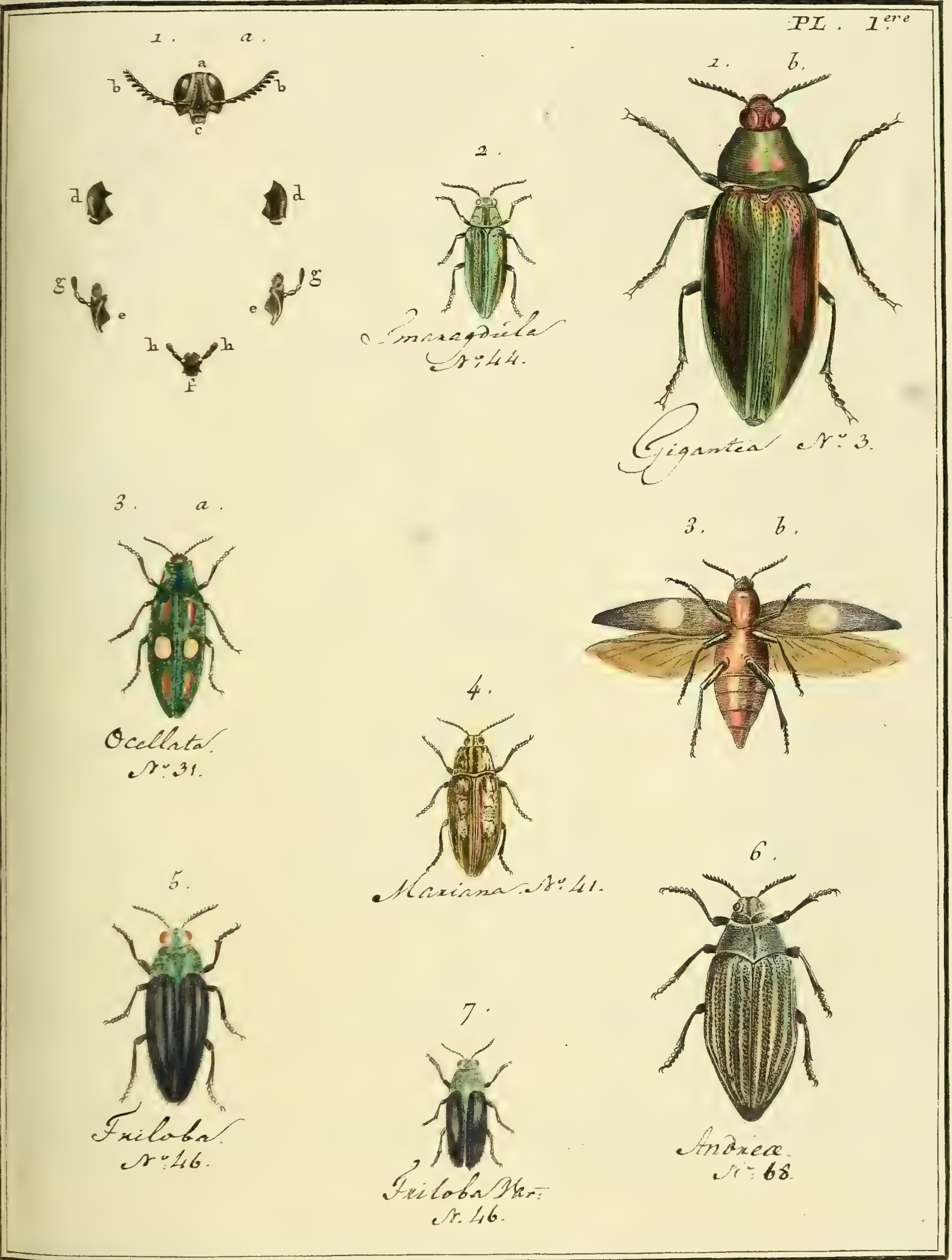

J. Lebrecht Reinold pinx. Copia sculp.

N°. 32. BUPRESTE. *Buprestis*.

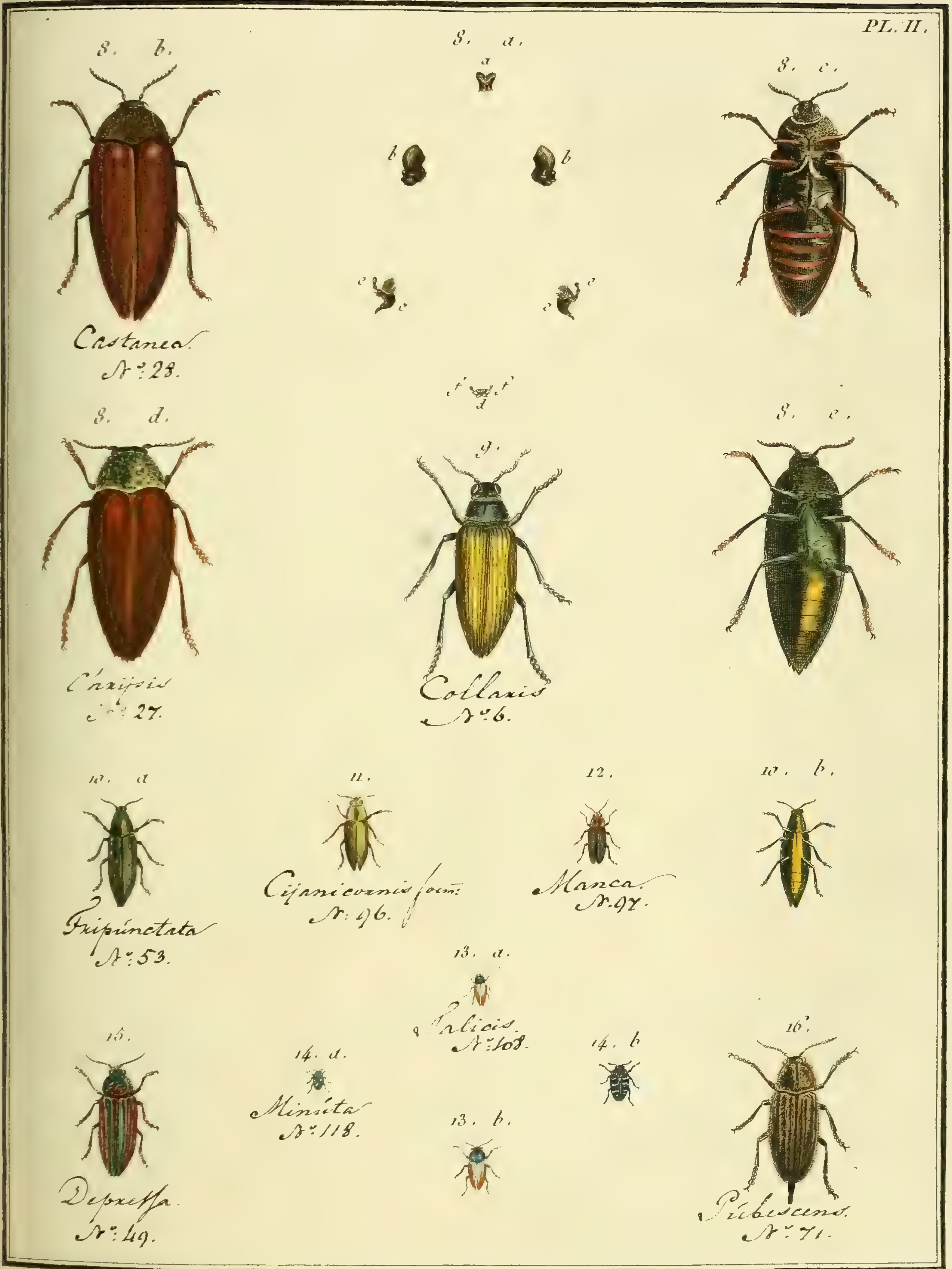

J. Lebrecht Reinold pinx. Copia sculp.

N° 32. BUPRESTE. *Buprestis.*

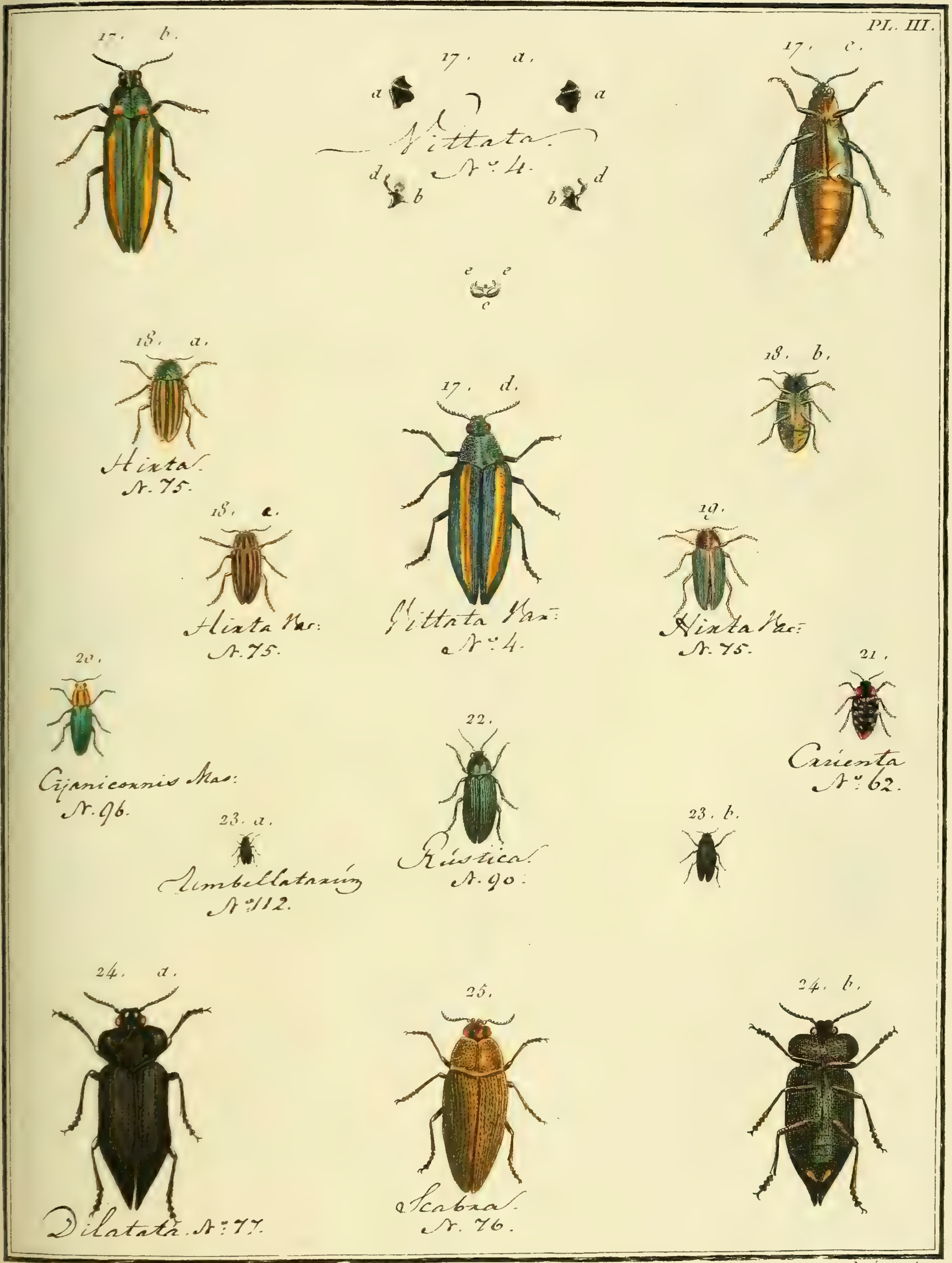

J. Lebrecht Reinold pinx. Copia sculp.

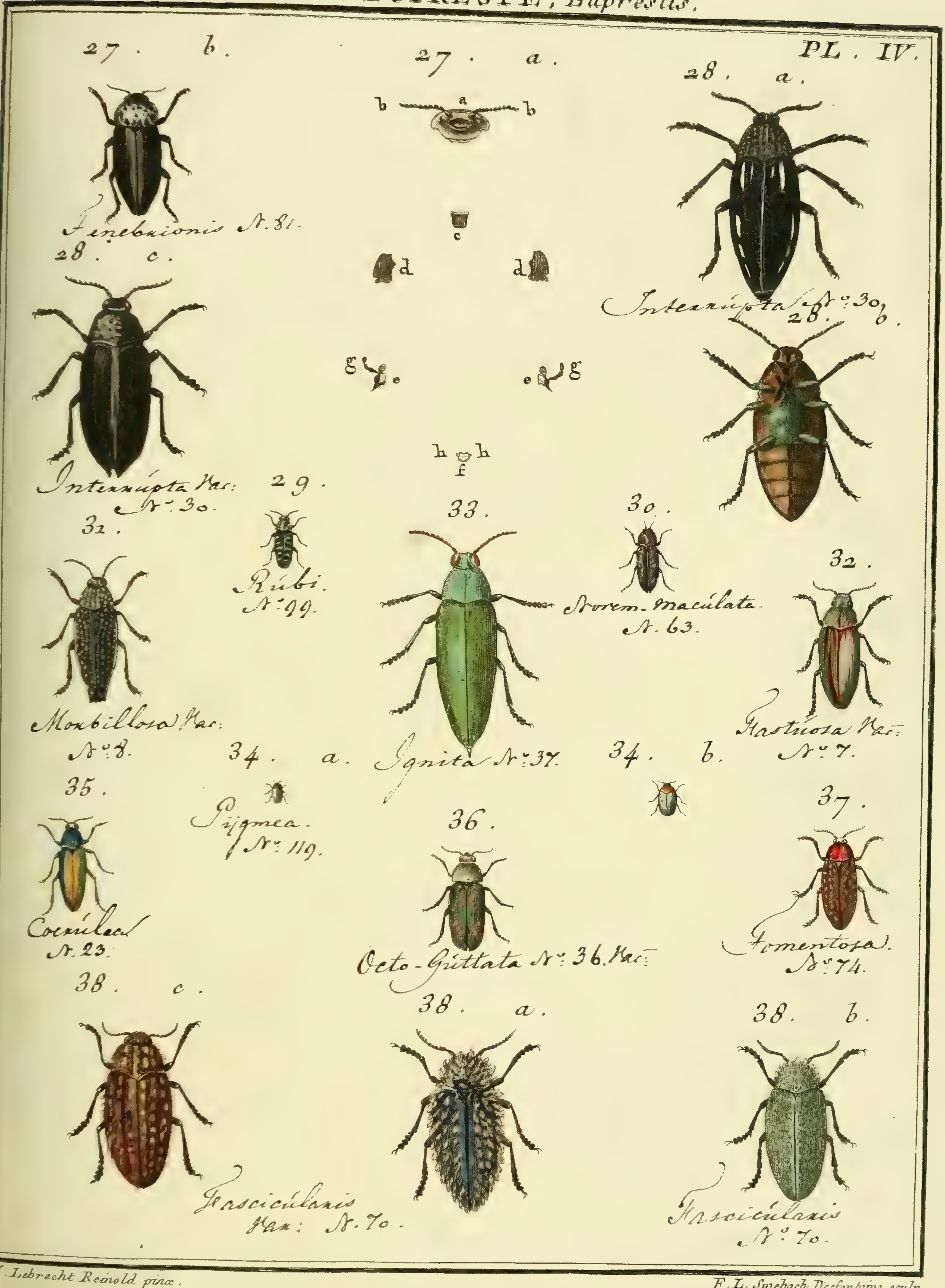

J. Lebrecht Reinold pinx.

F.L. Swebach Desfontaine sculp.

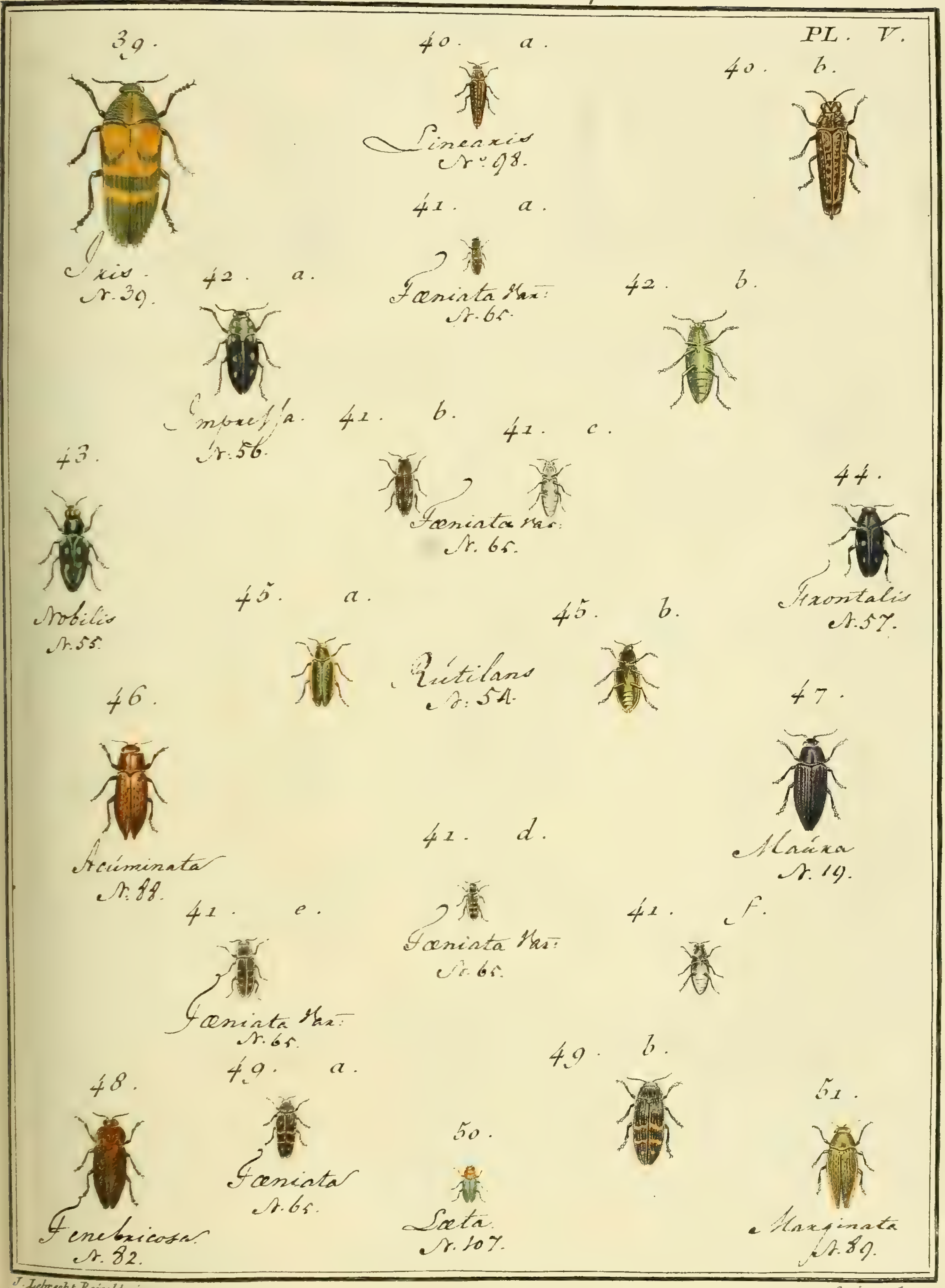

J. Liebrecht Reinold pinx. Copia sculp.

N.° 32. BUPRESTE, *Buprestis.*

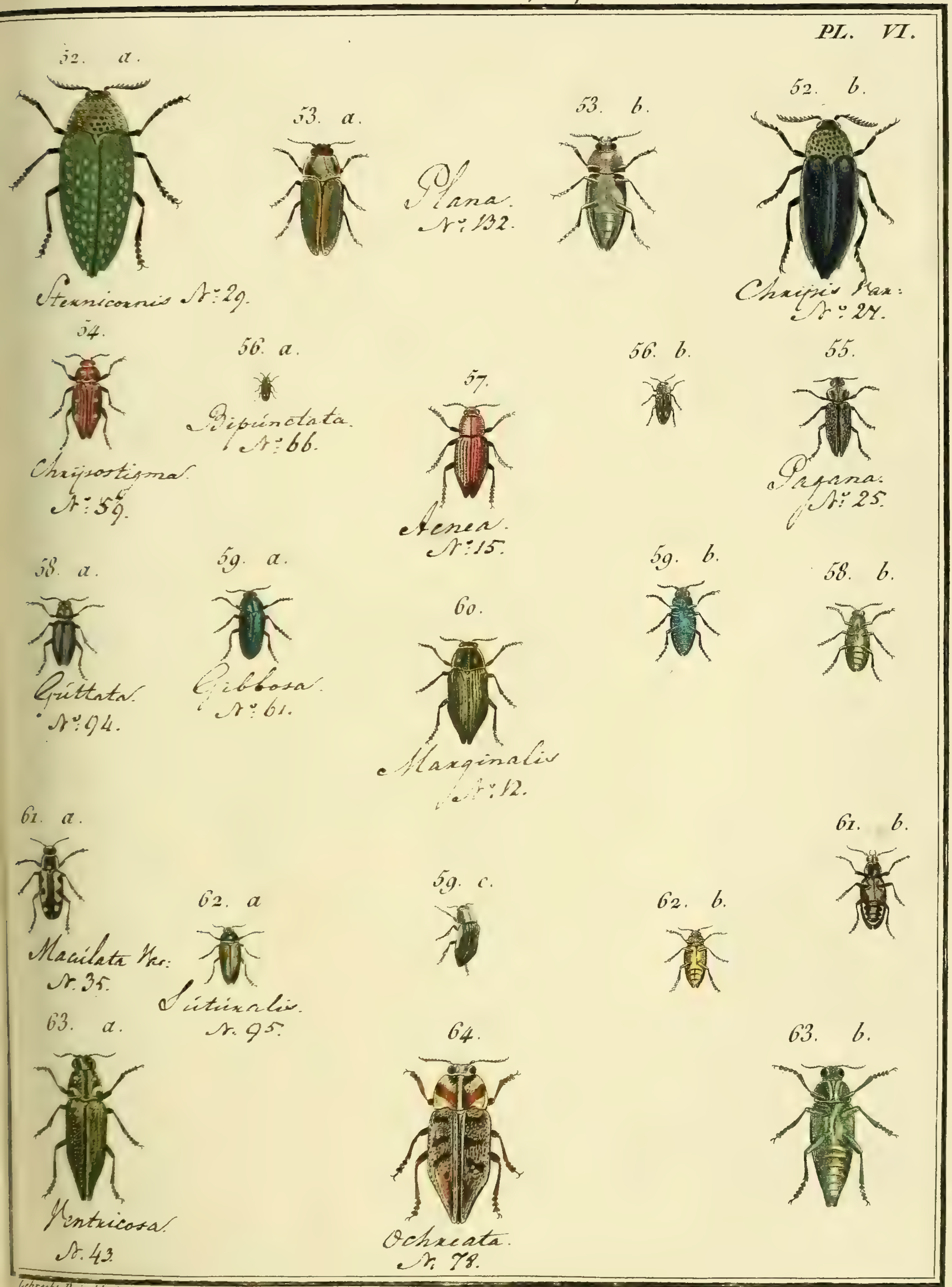

Lebrecht Reinold pinx. *Copia sculp.*

N° 32. BUPRESTE *Bupresti*.

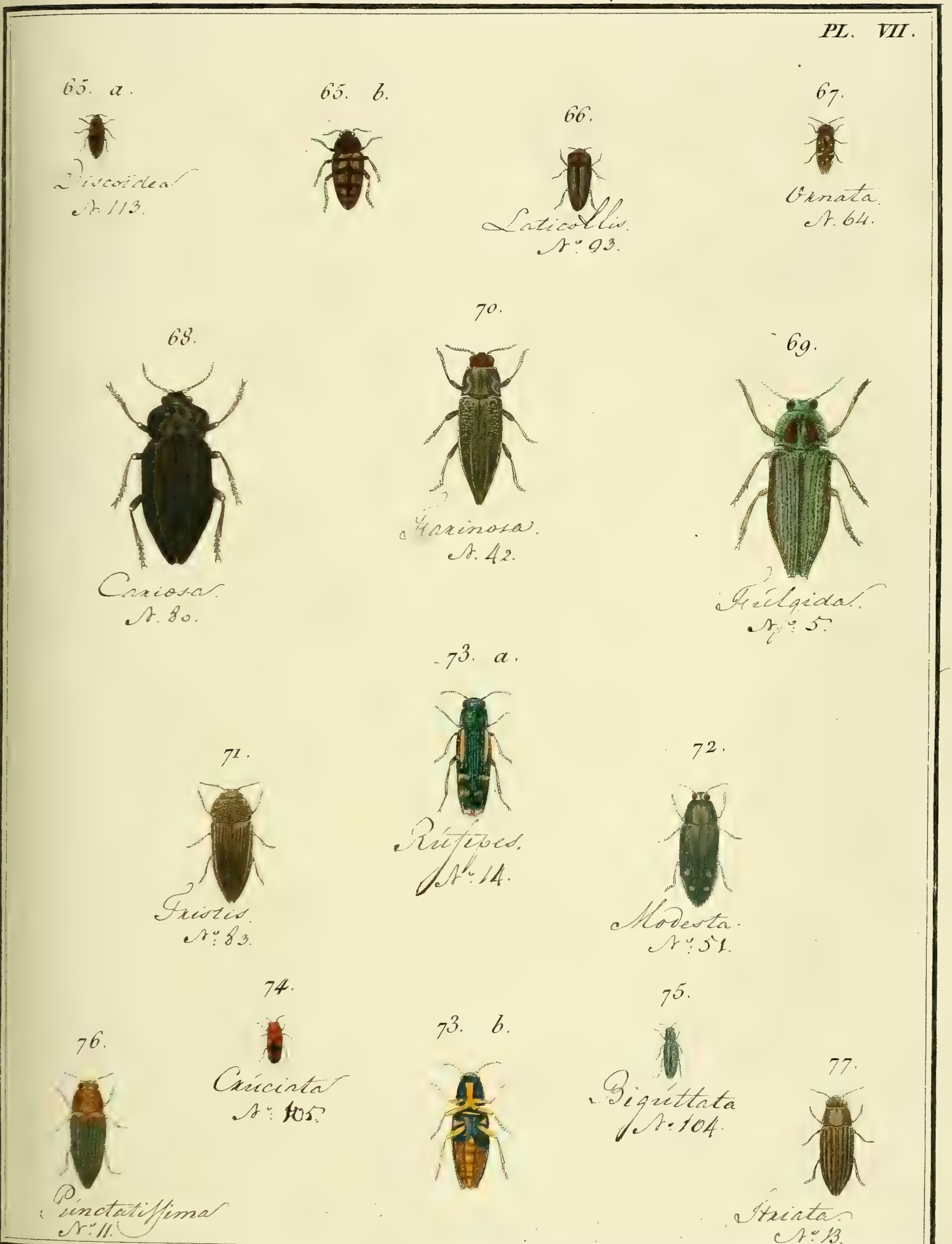

J. Reinold et Audebert pinx.

Copia sculp.

Nº. 32. BUPRESTE, *Buprestis*

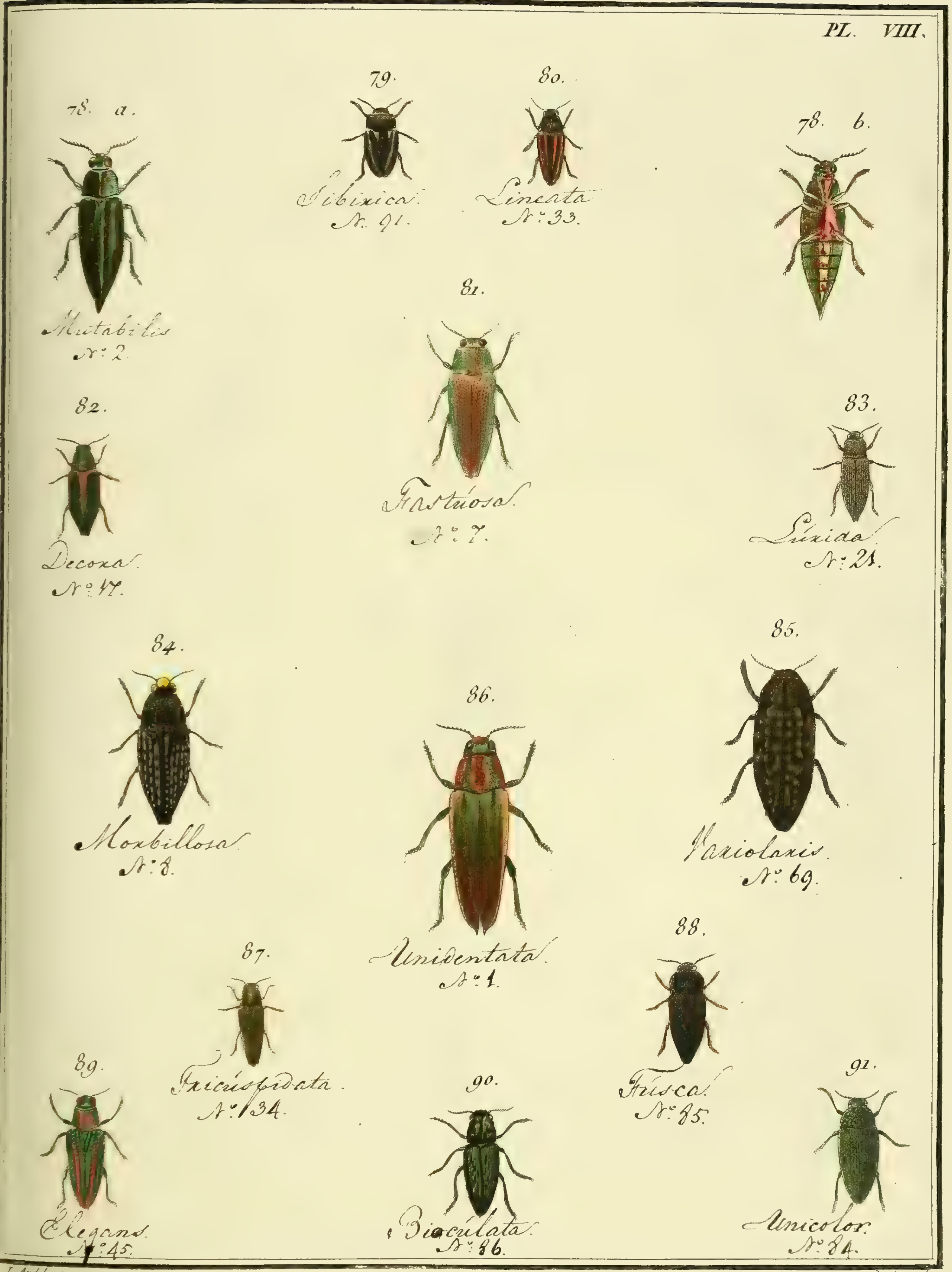

J. Audebert pinx. Copia sculp.

N.° 32. BUPRESTE, *Buprestis.*

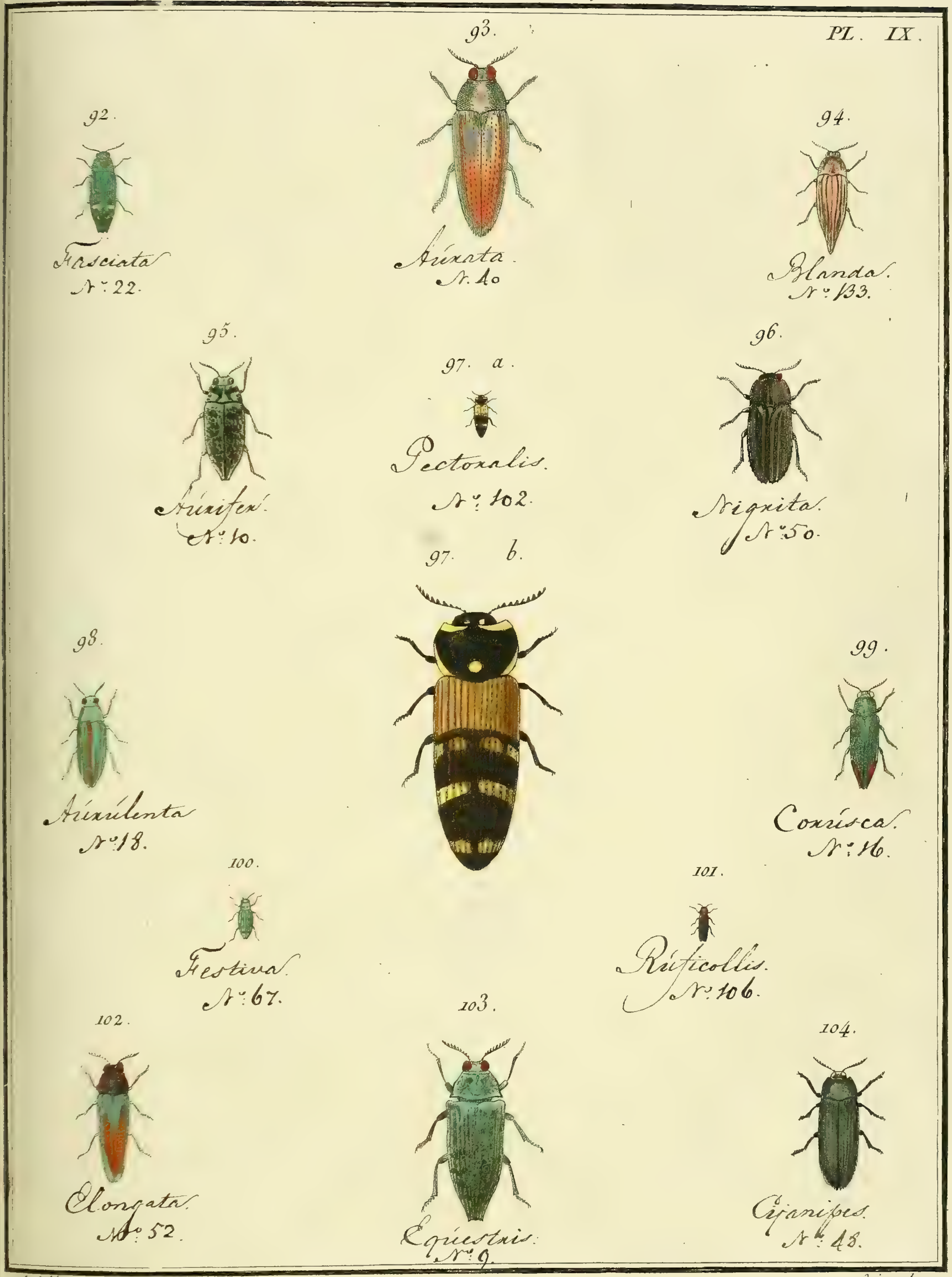

J. Audebert pinx. Copia sculp.

N°. 32. BUPRESTE, *Buprestis*.

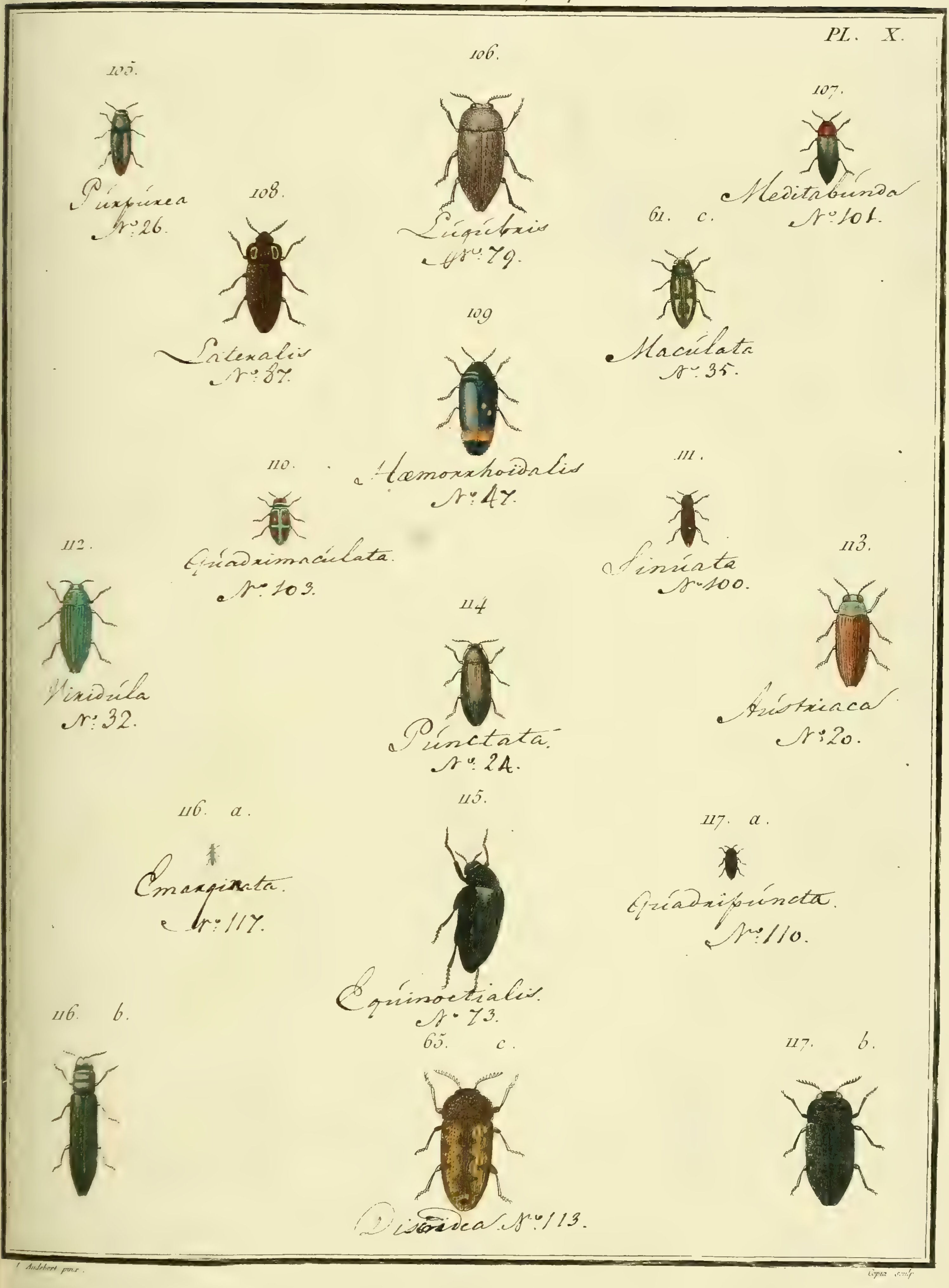

J. Audebert pinx. Gopta sculp.

N° 32. BUPRESTE, *Buprestis.*

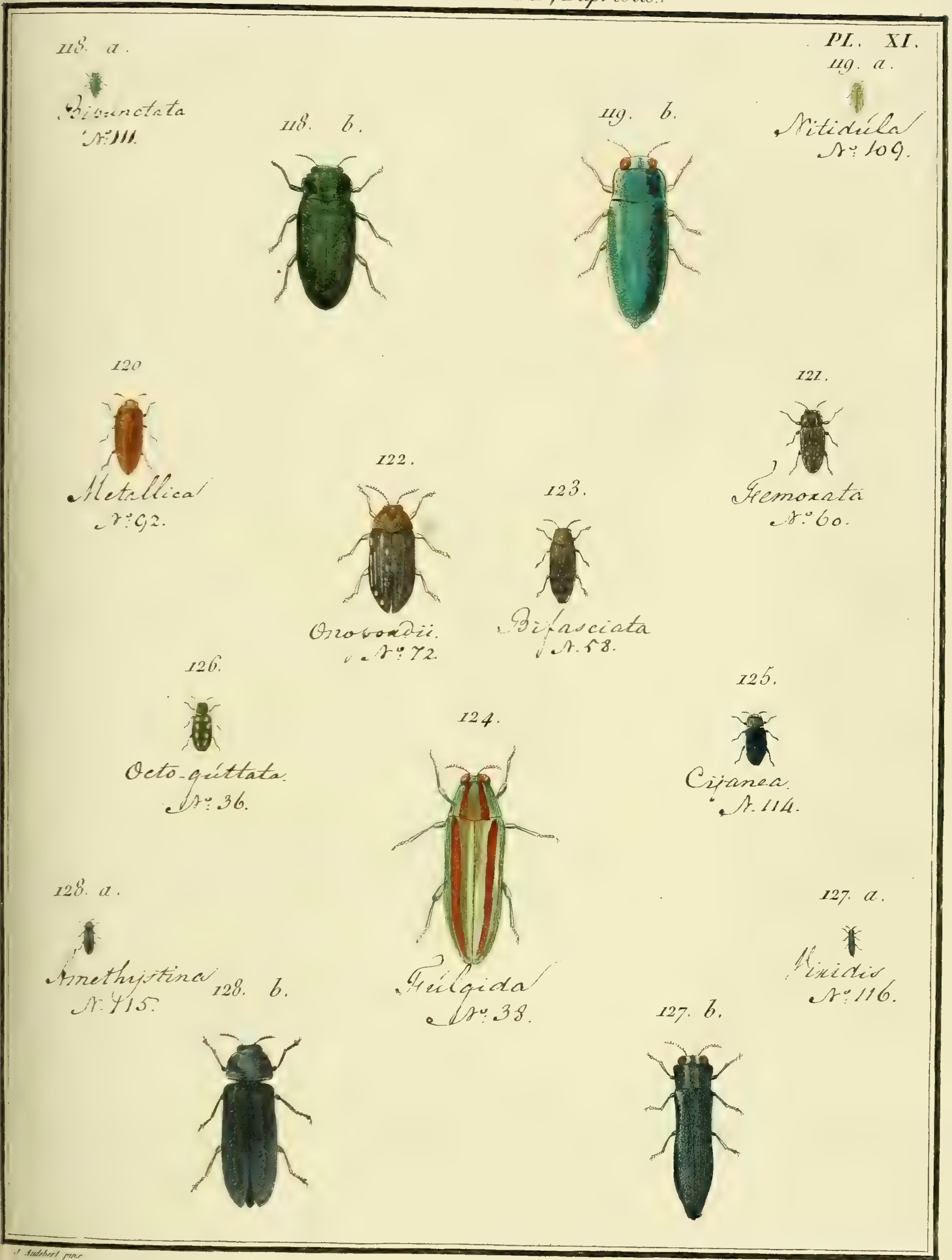

Nº. 32. BUPRESTE, *Buprestis*

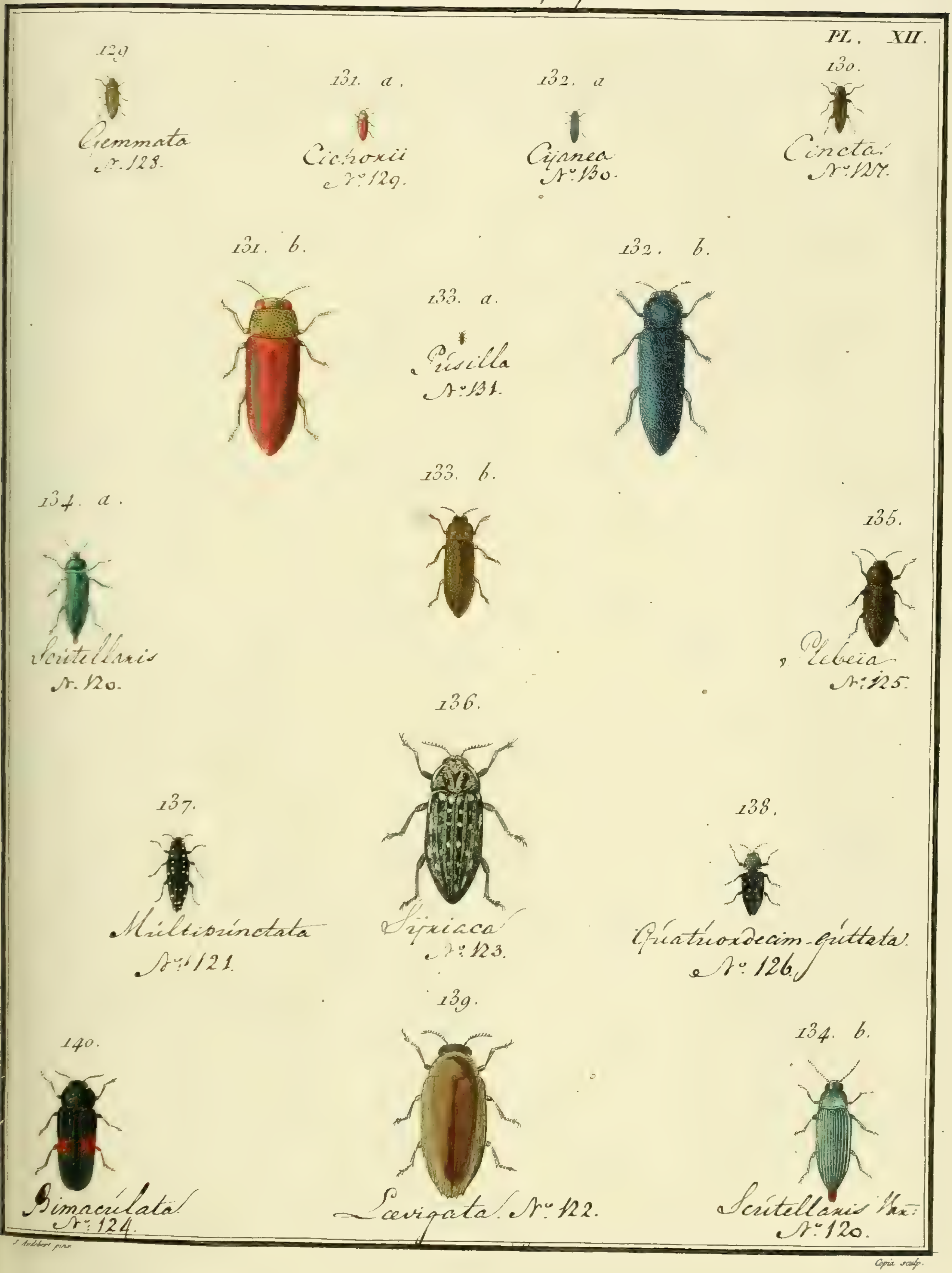

J. Audebert pinx.

Copia sculp.

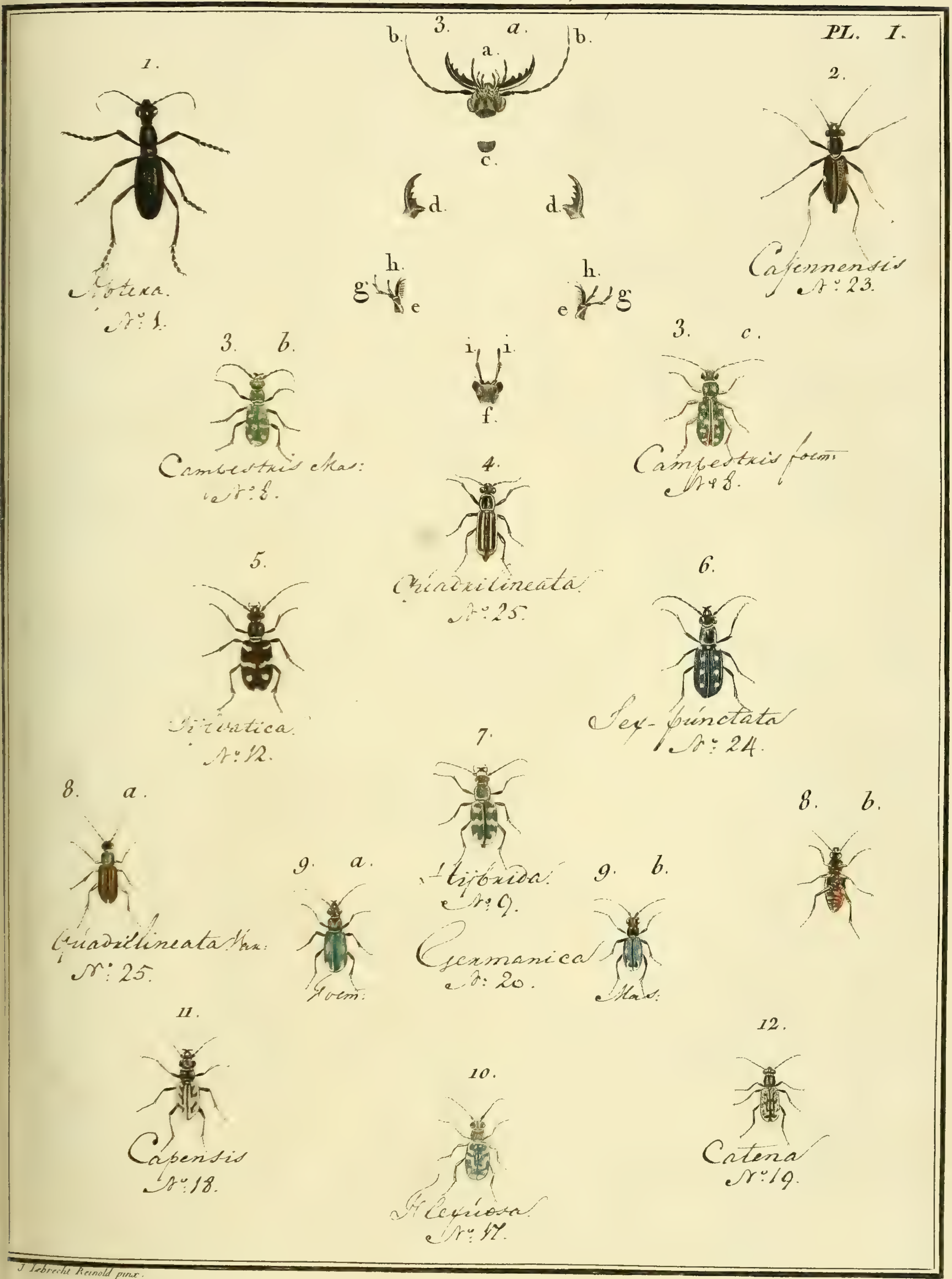

J. Lebrecht Reinold pinx. Capia sculp.

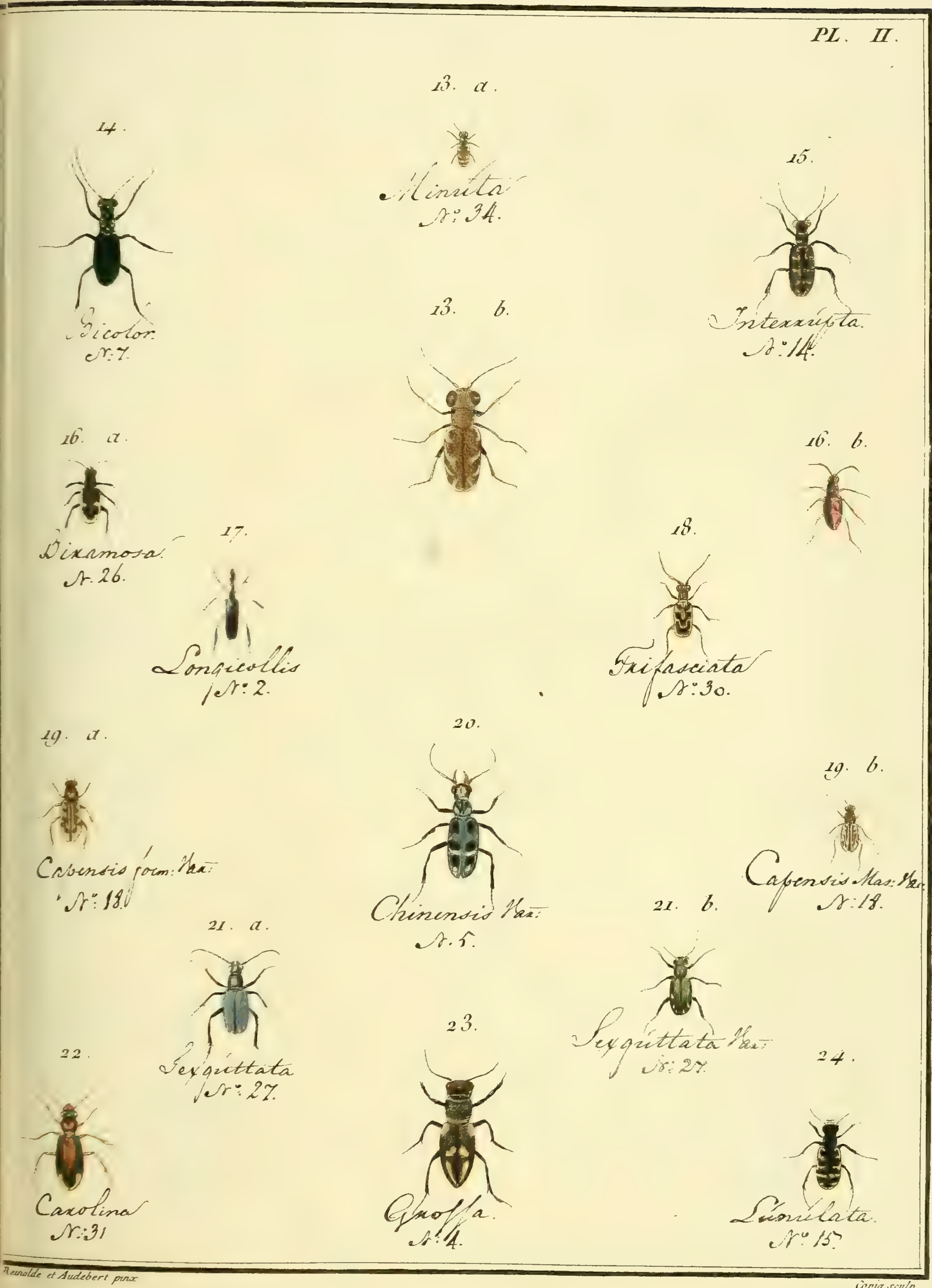

Reinolde et Audebert pinx.

Copia sculp.

N°. 33. CICINDELLE, *Cicindella.*

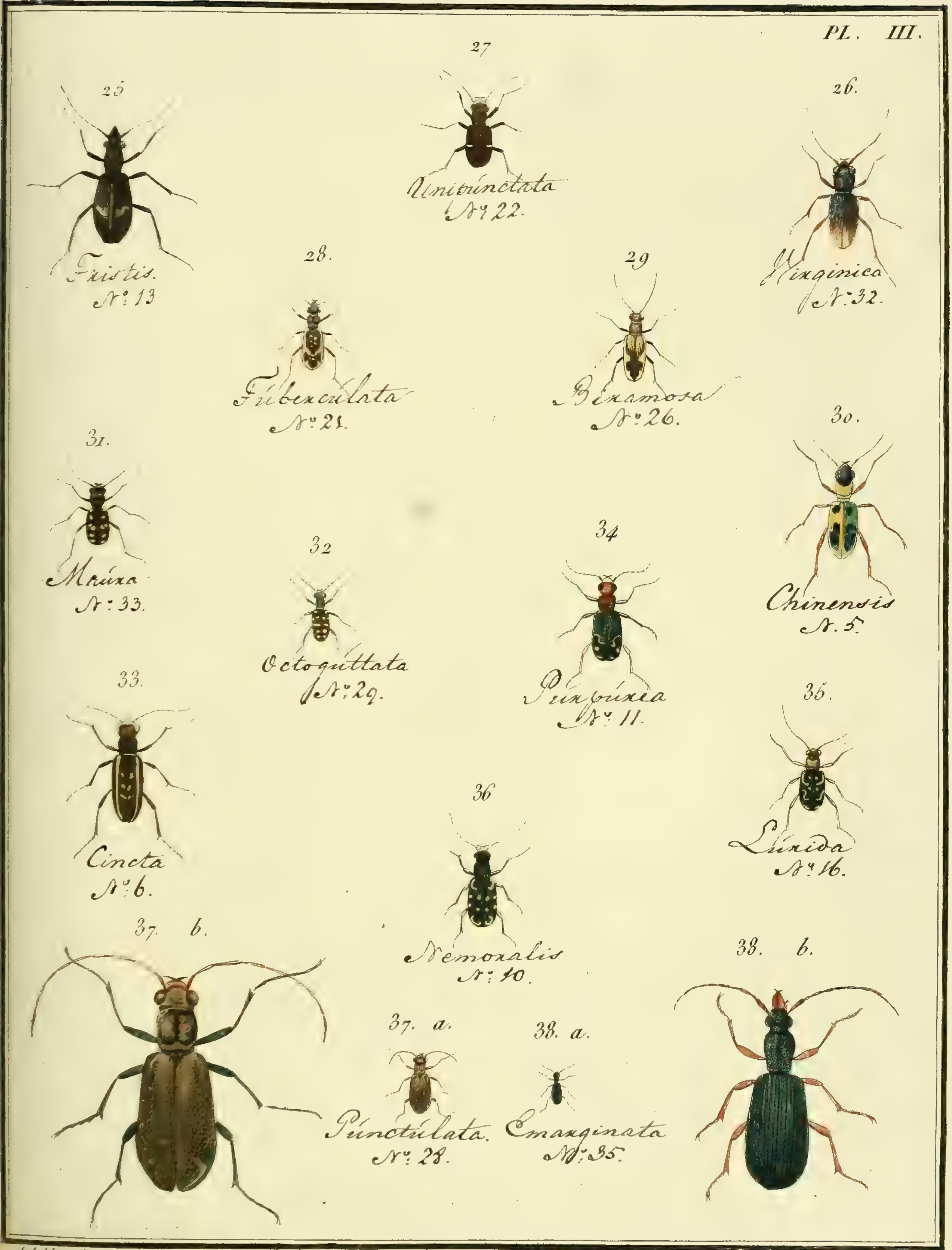

J. Audebert pinx. Copia sculp.

N° 34. ELAPHRE, *Elaphrus.*

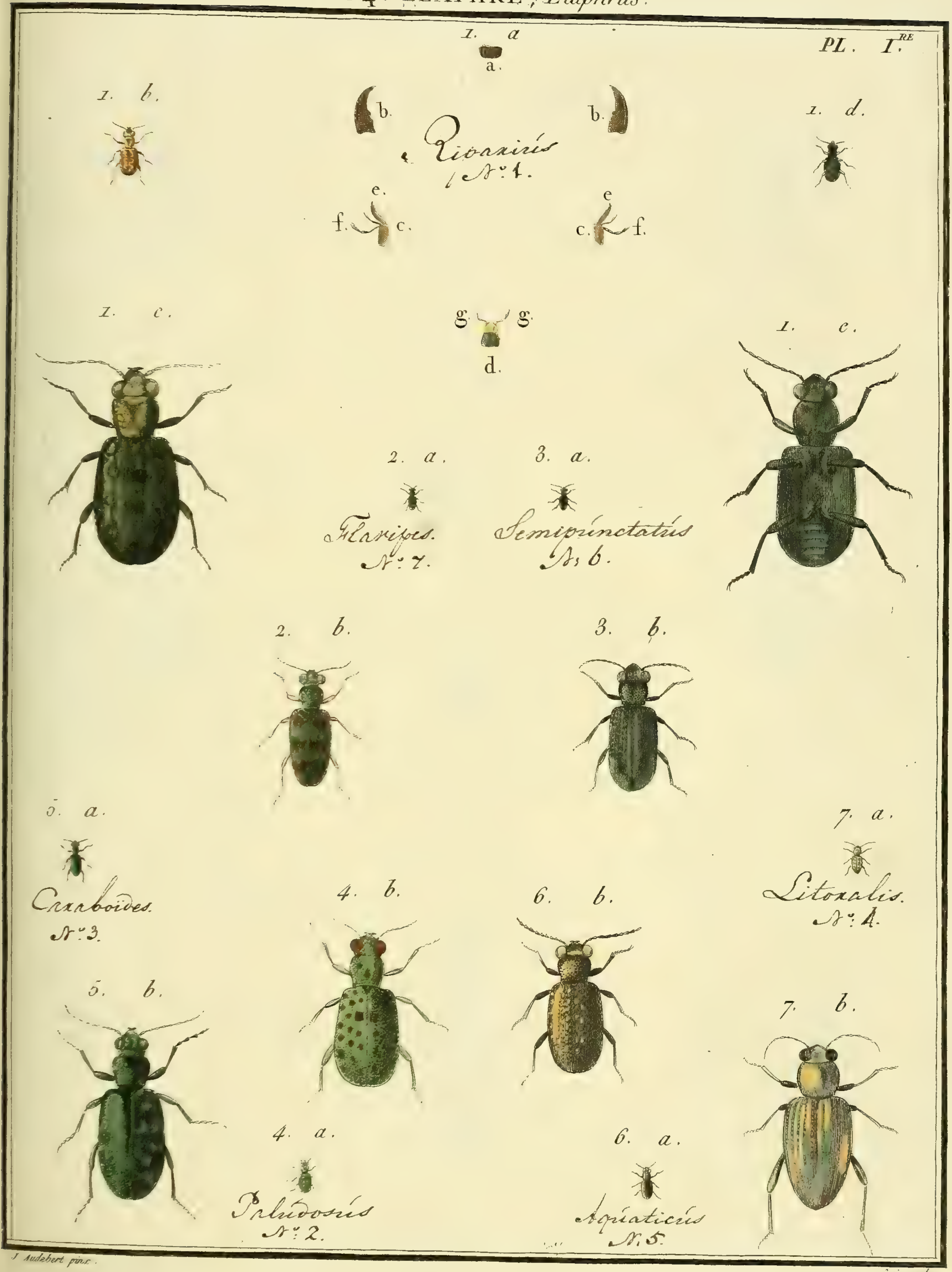

J. Audebert pinx. Copia sculp.

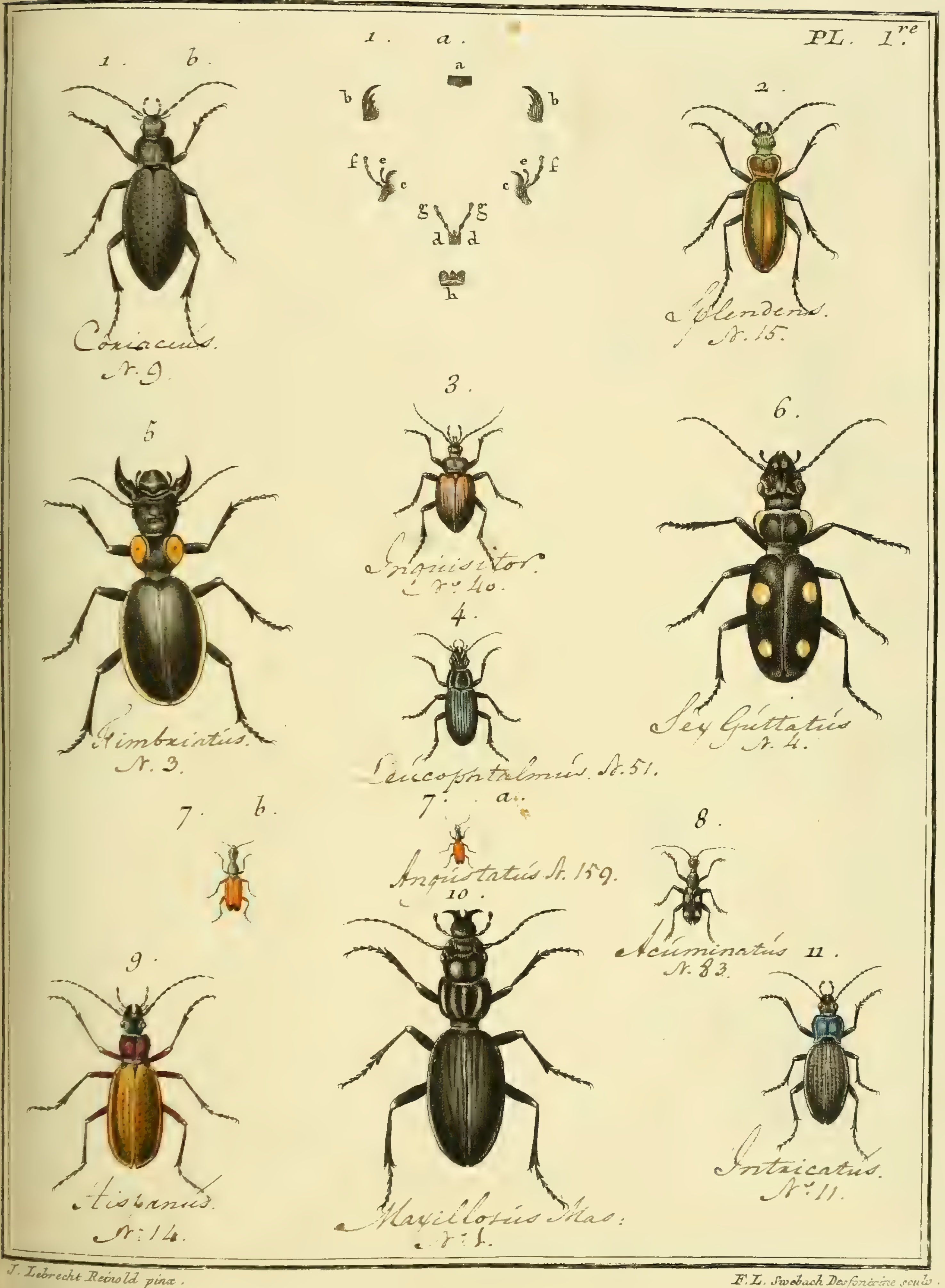

J. Lebrecht Reinold pinx. F.L. Swebach Desfontaine sculp.

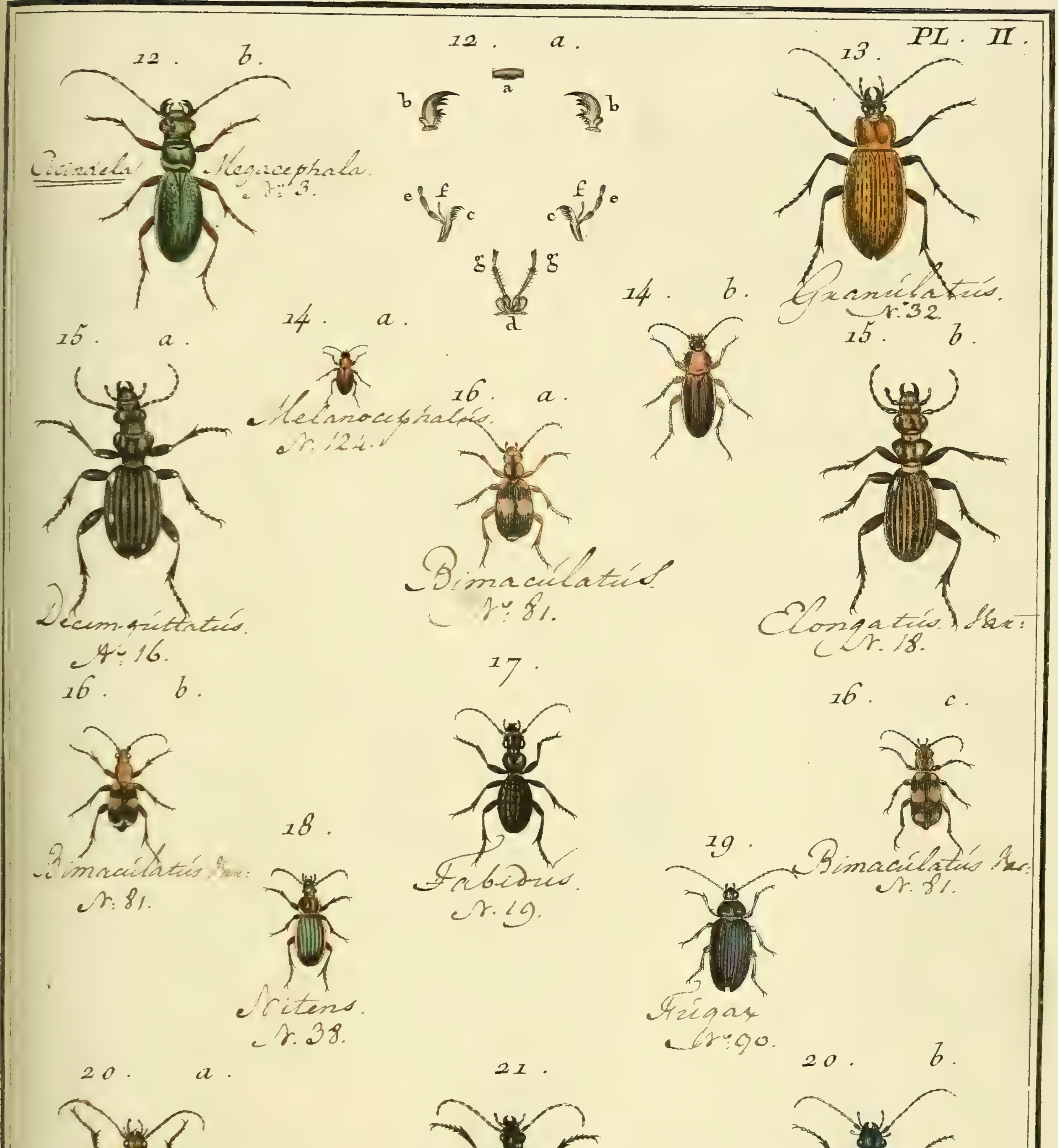

J. Lebrecht Reinold del. Sellier sculp.

N°. 35. CARABE. *Carabus*.

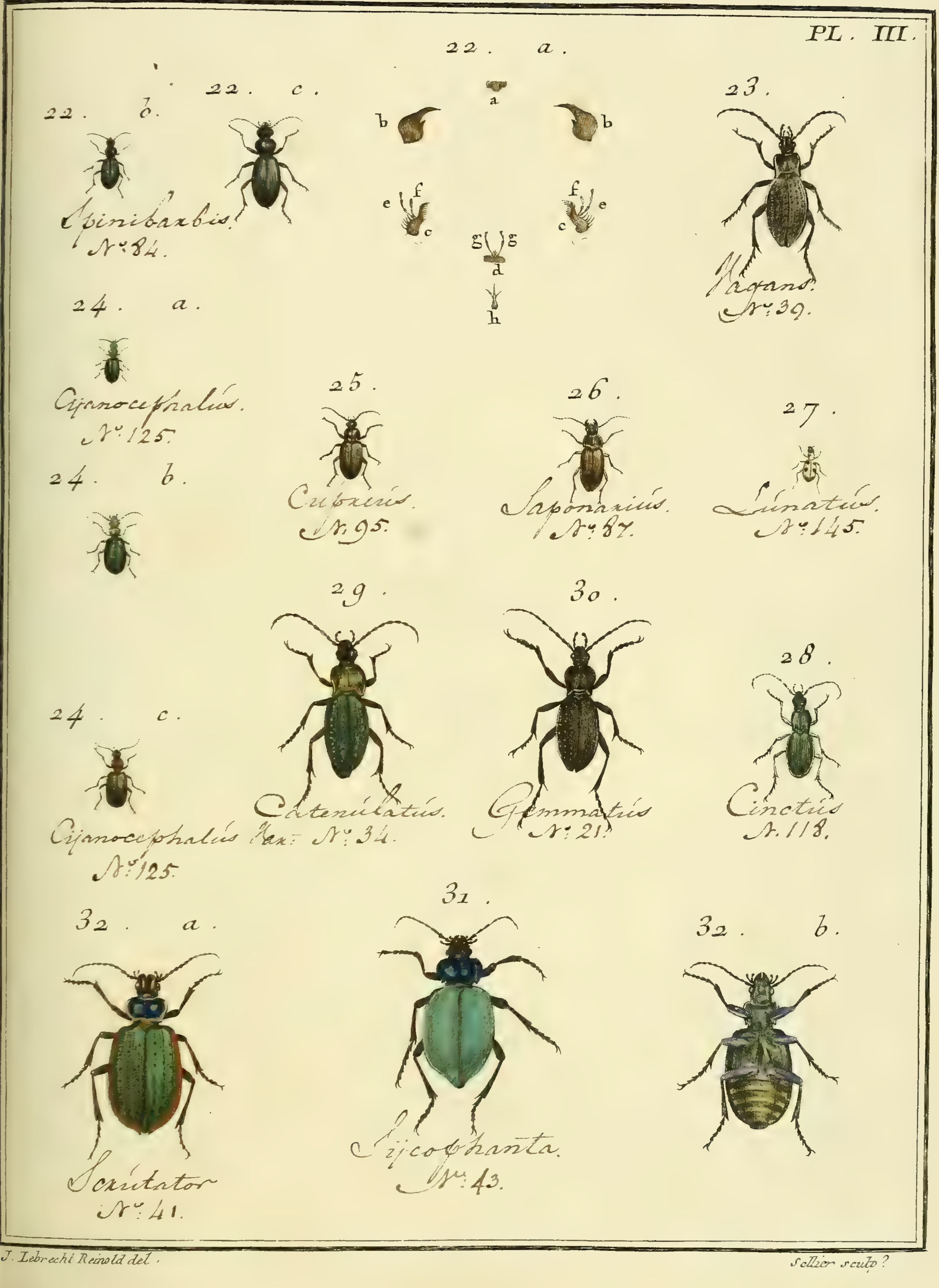

J. Lebrecht Reinold del.

Sellier sculp.

N° 35. CARABE, *Carabus*.

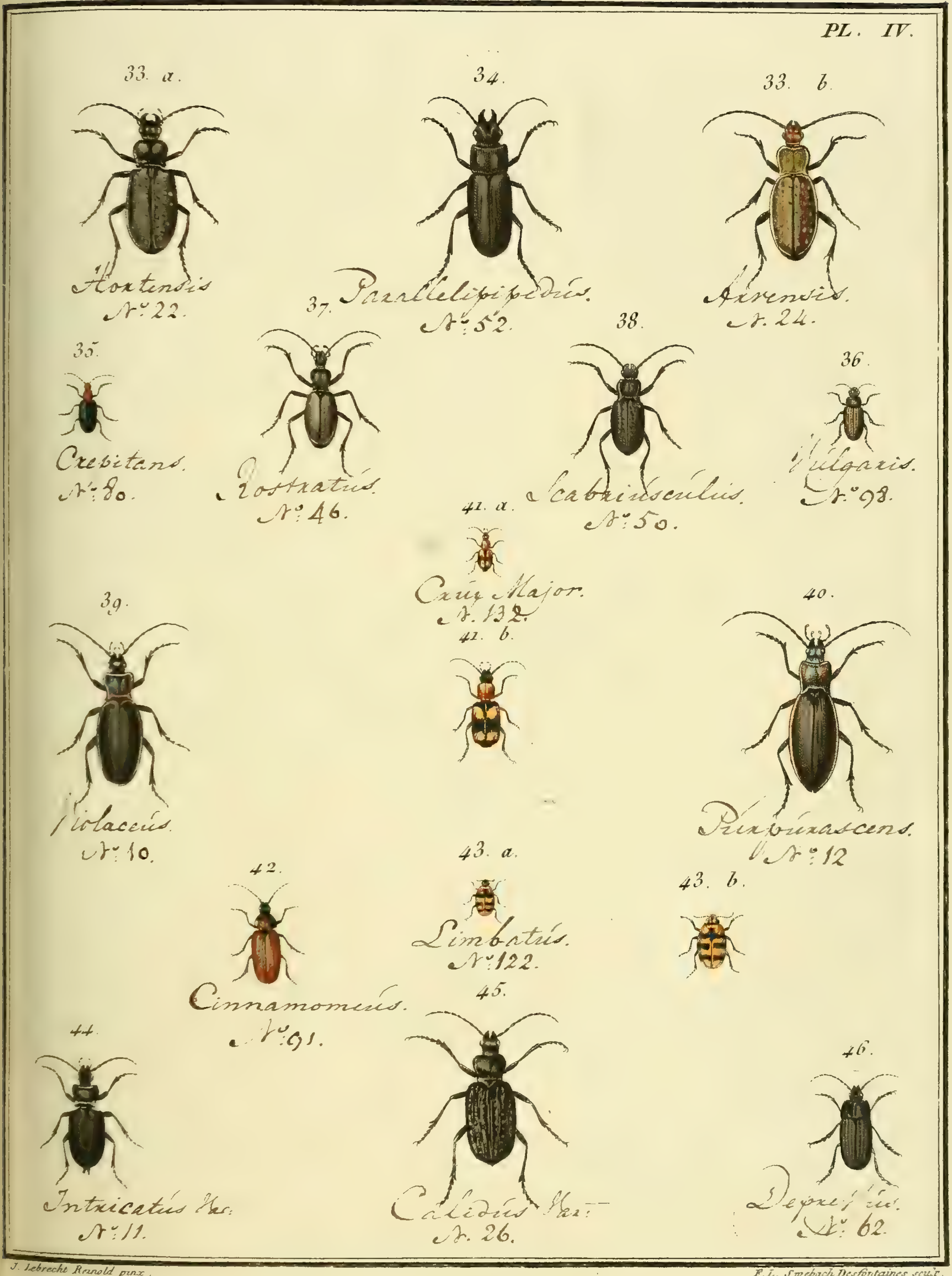

J. Lebrecht Reinold pinx.

F.L. Swebach Desfontaines sculp.

N°. 35. CARABE, *Carabus*.

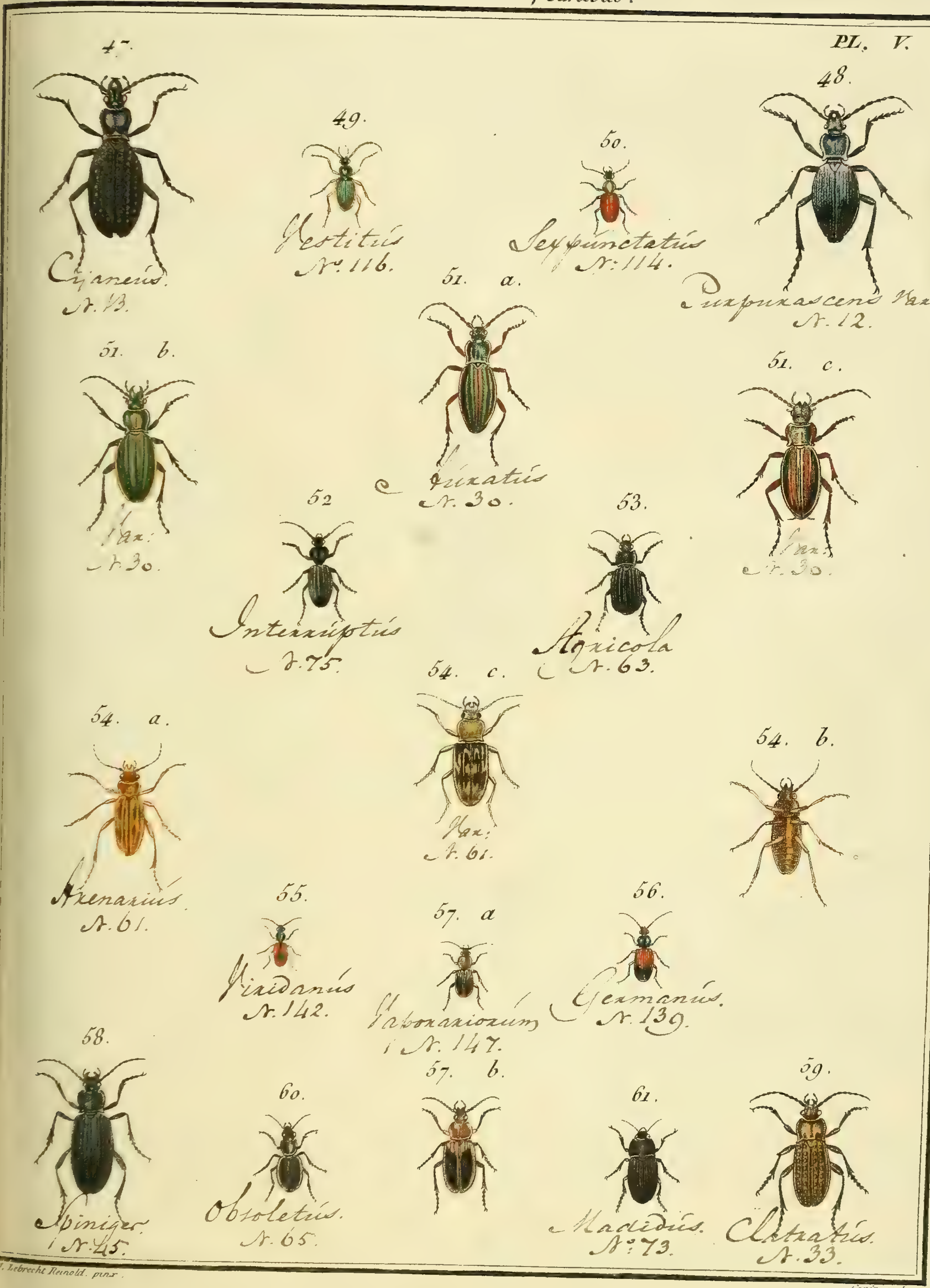

J. Lebrecht Reinold. pinx.

Copia sculp.

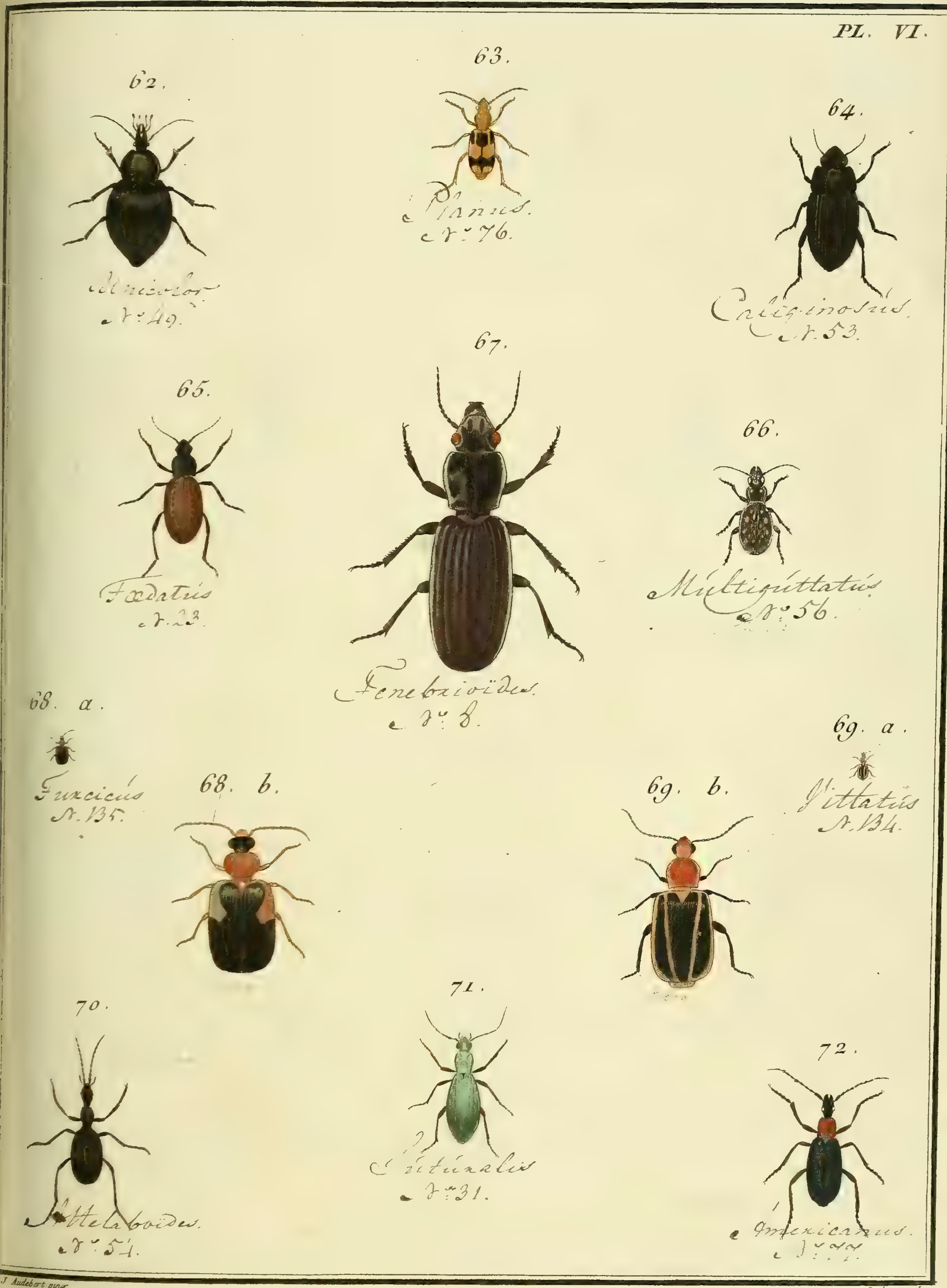

J. Audebert pinx. Copia sculp.

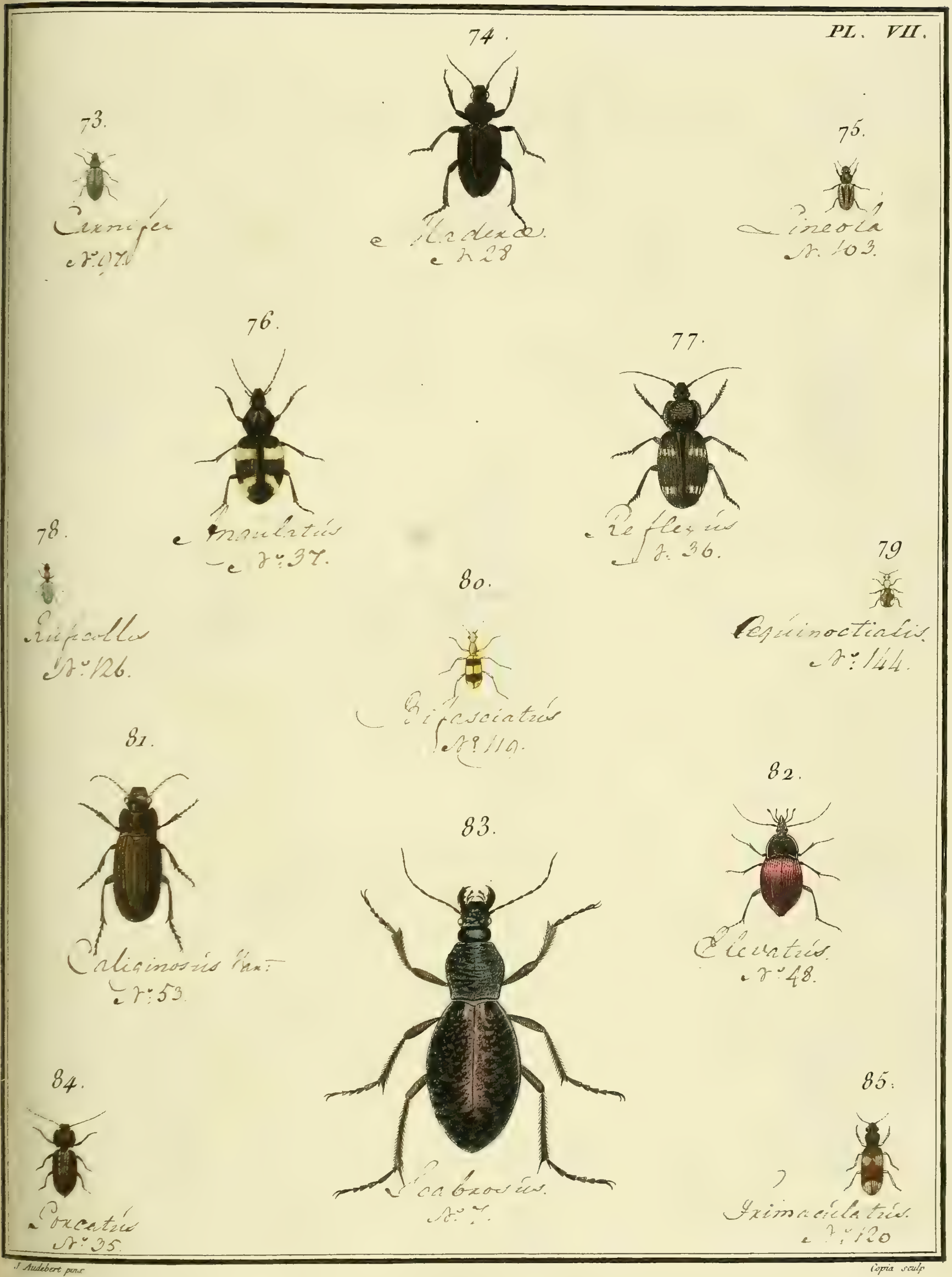

J. Audebert pinx. Copia sculp.

N°. 35. CARABE. *Carabus*.

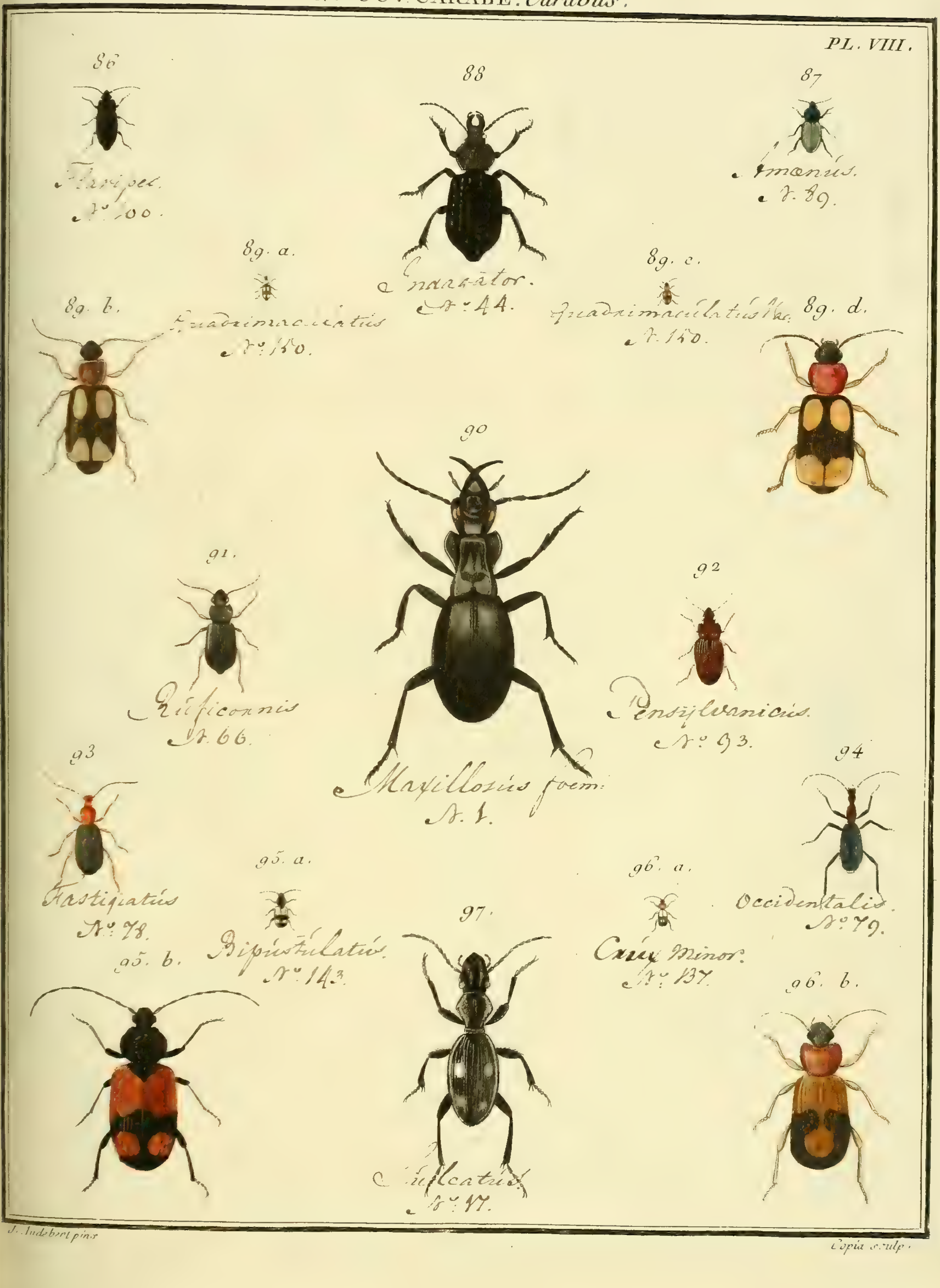

J. Audebert pinx.　　　　Copia sculp.

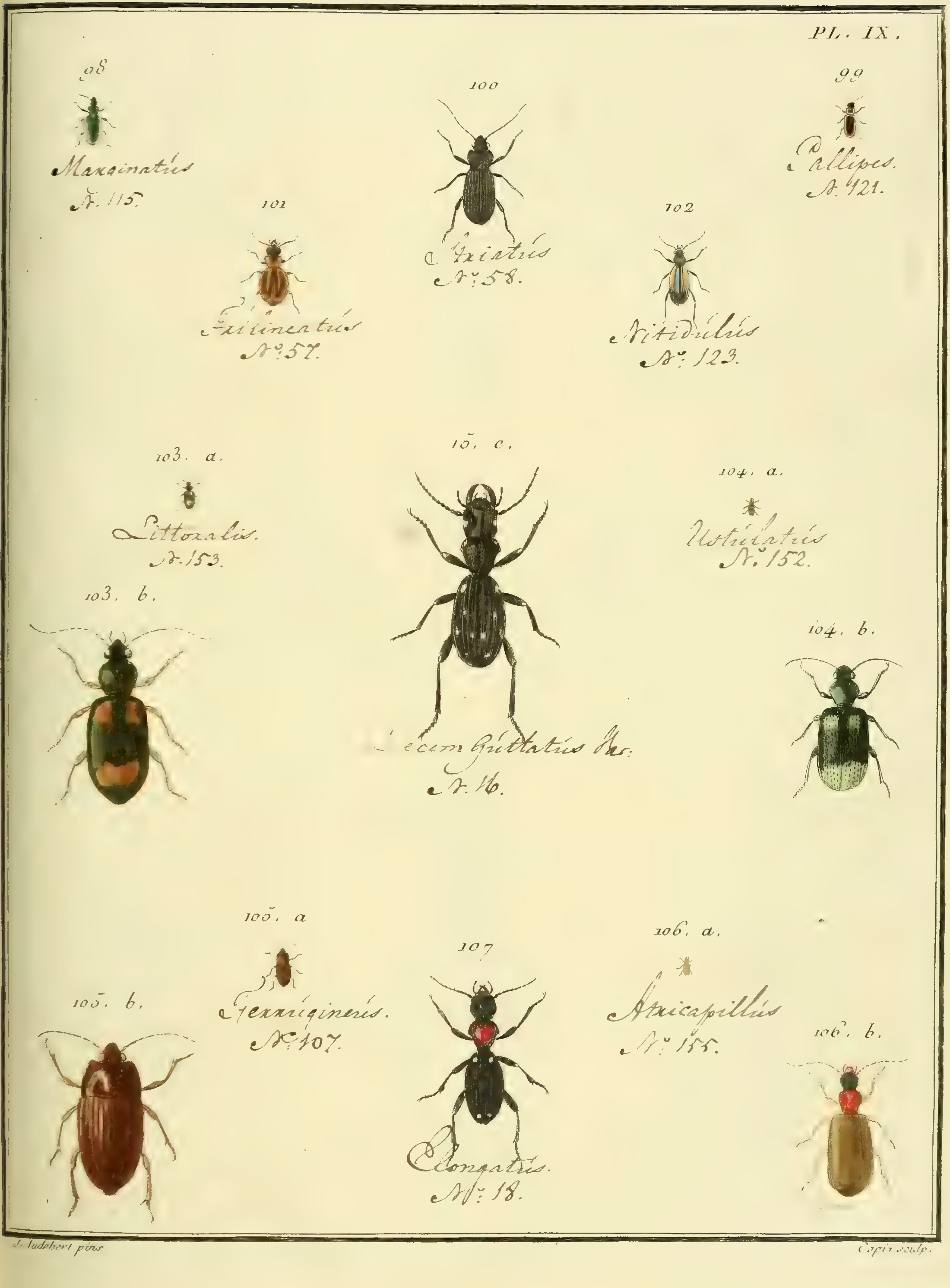

J. Audebert pinx.

Copin sculp.

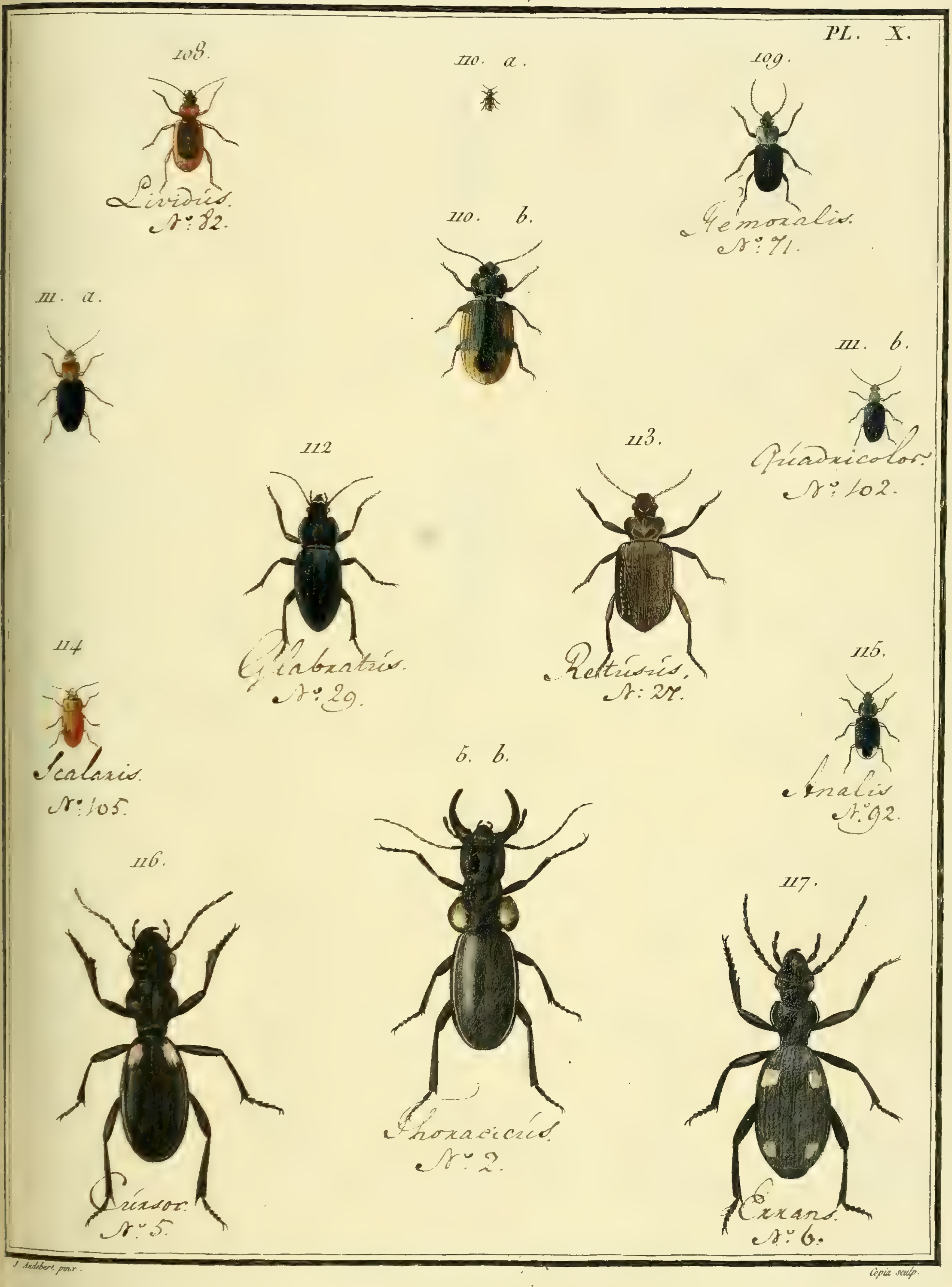

J. Audebert pinx. Copia sculp.

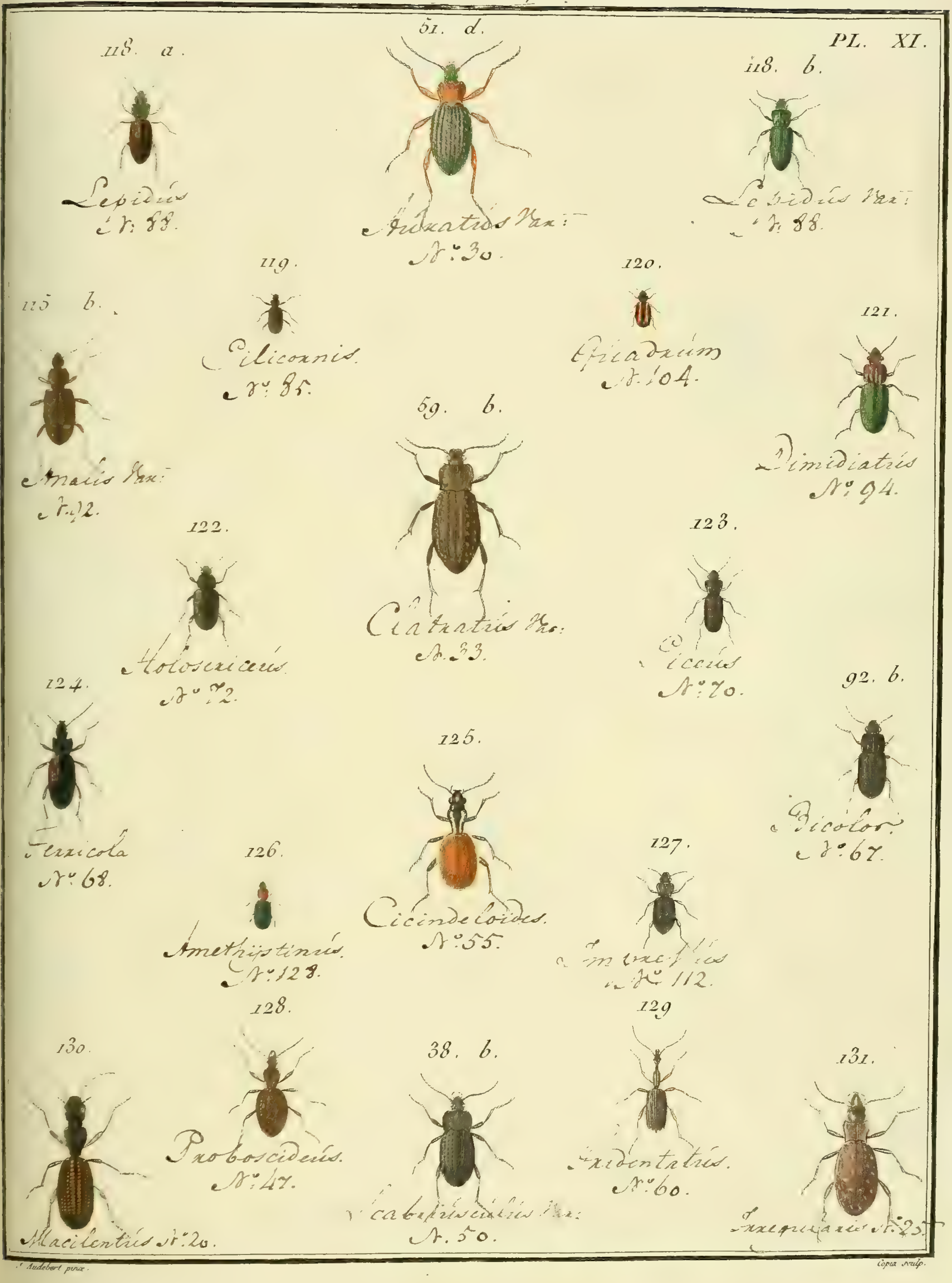

J. Audebert pinx. Copia sculp.

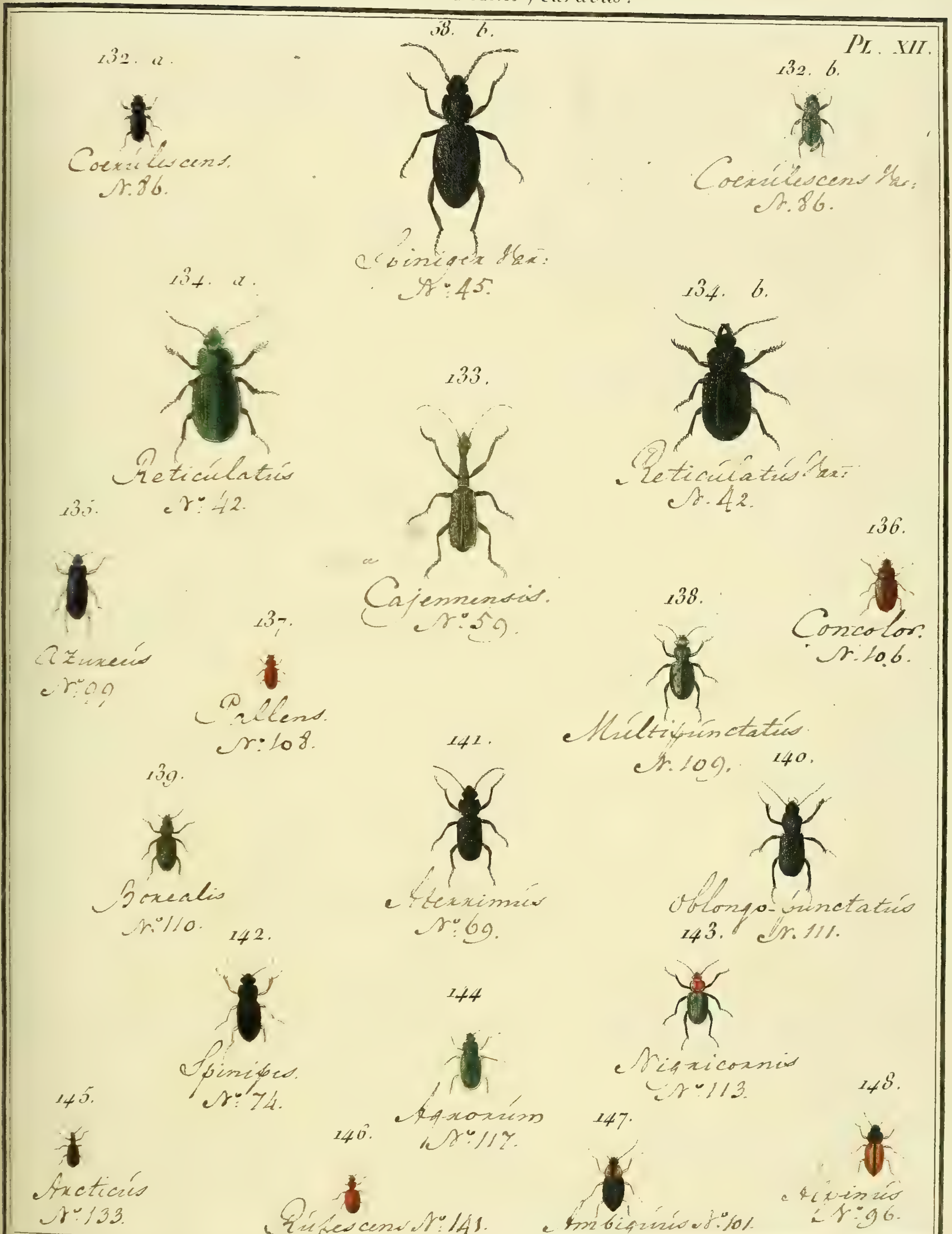

J. Audebert pinx. — Copia sculp.

N°. 35. CARABE, *Carabus*.

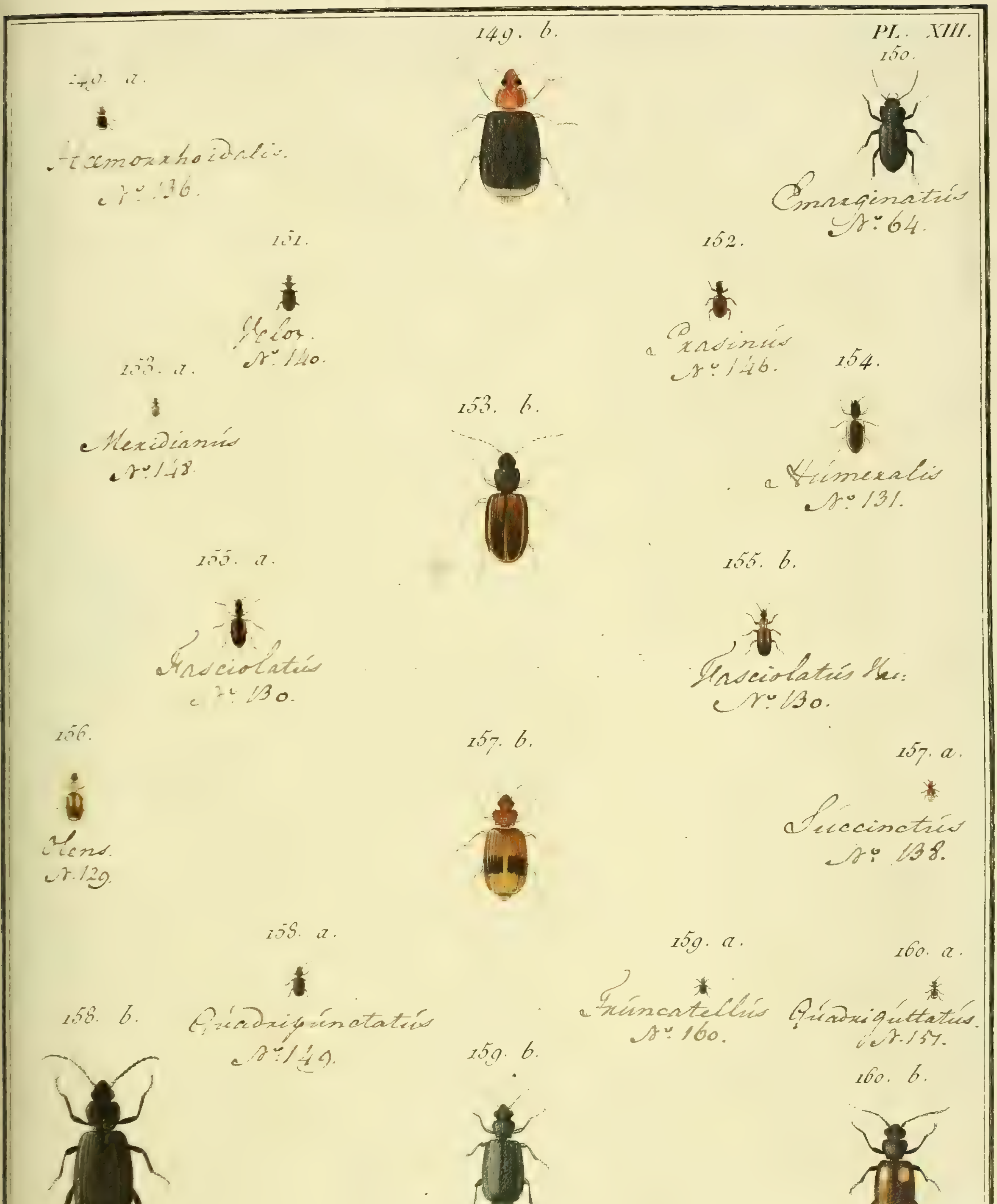

N°. 35. CARABE, *Carabus*.

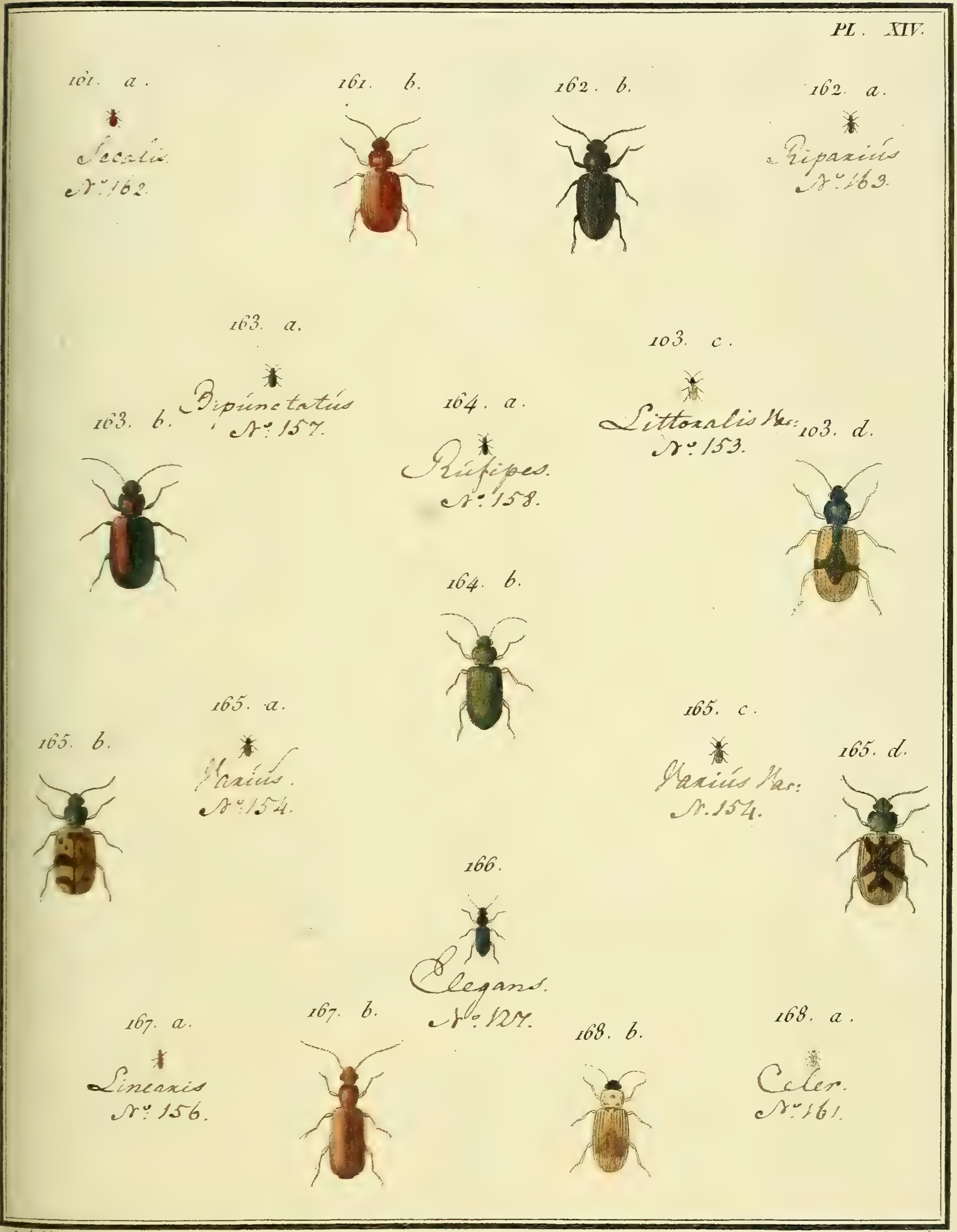

J. Audebert pinx. Copia Sculp.

Nº 36. SCARITE, *Scarites.*

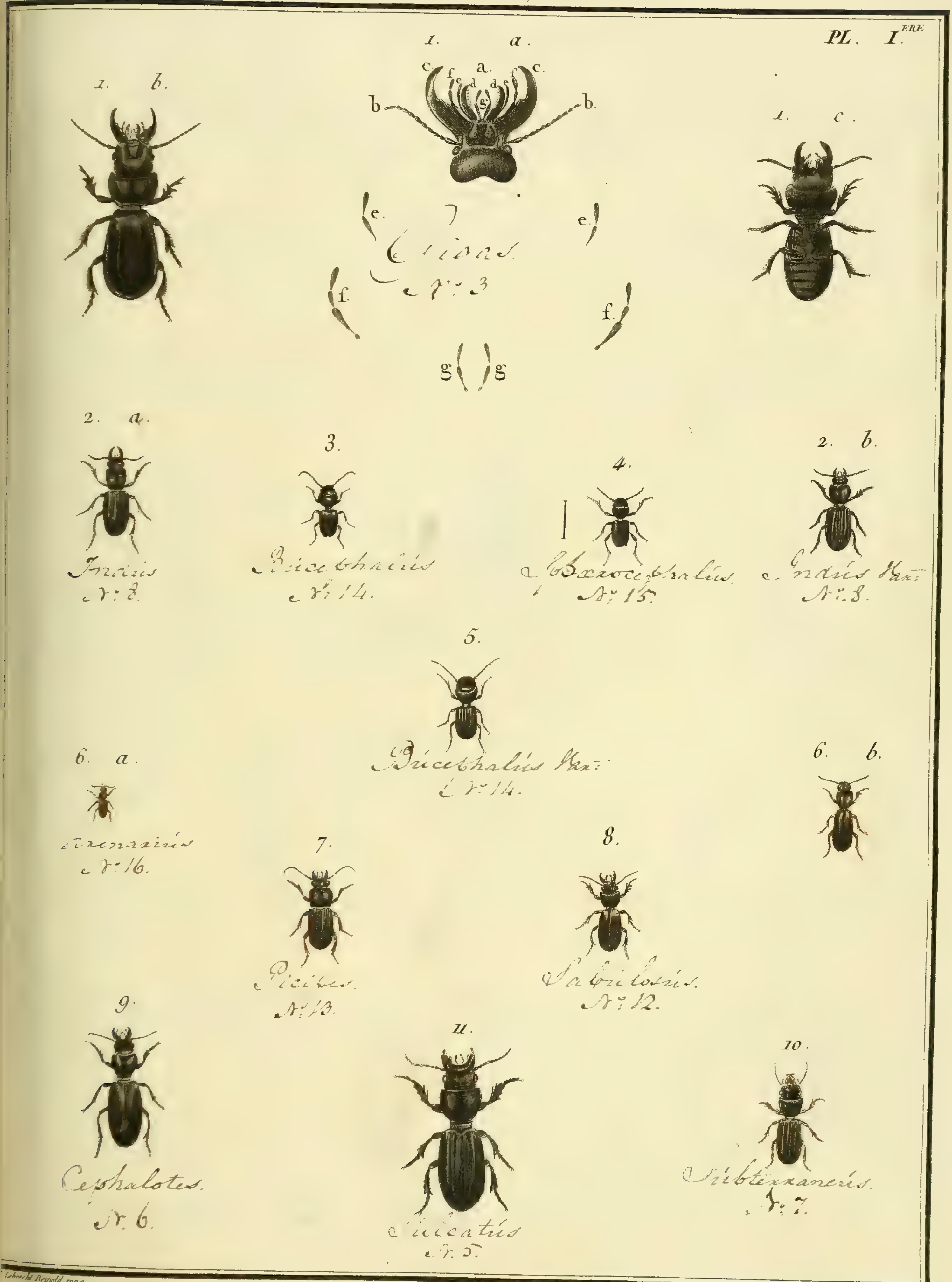

Lebrecht Reinald pinx. — Coiny sculp.

Nº 36. SCARITE *Scarites.*

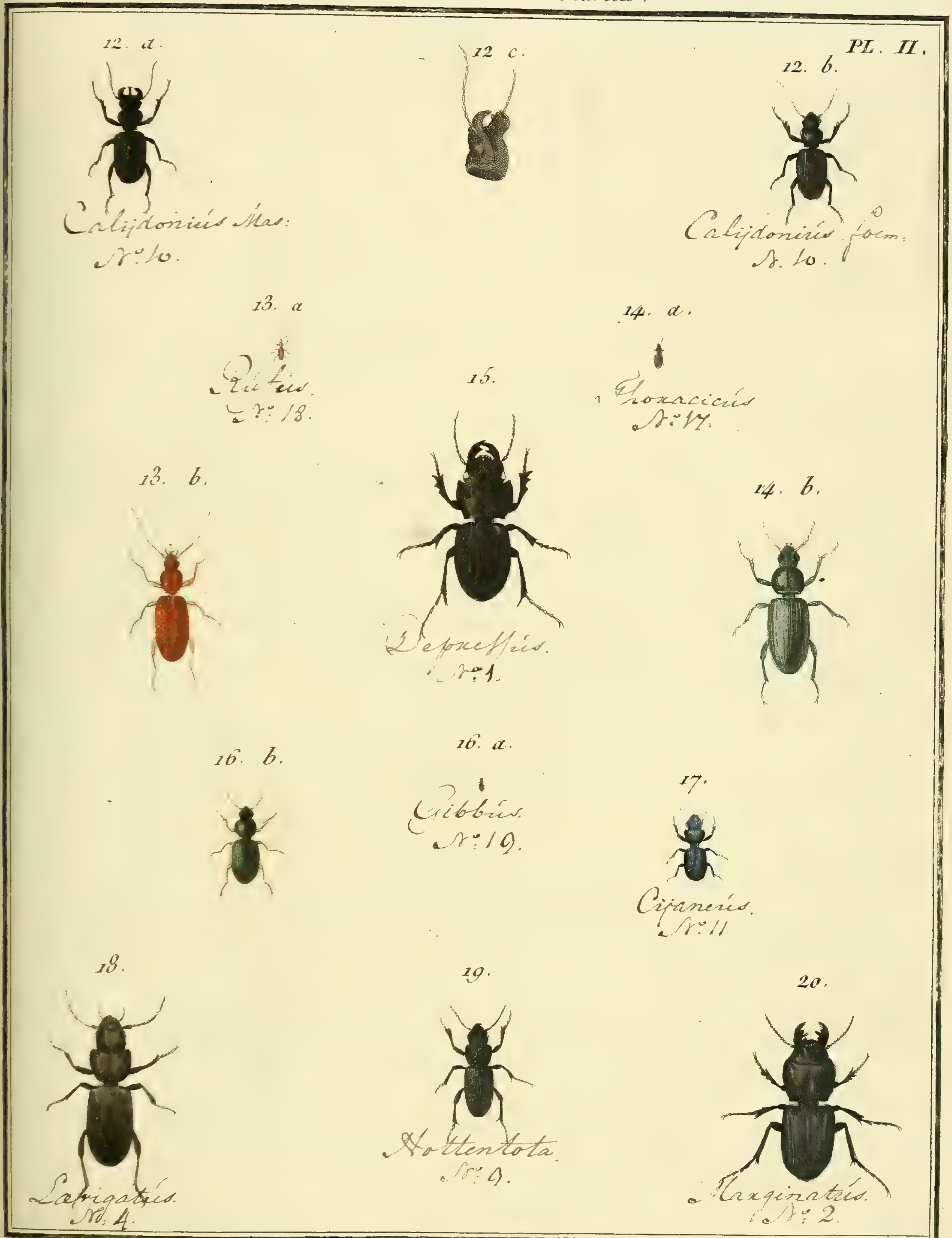

J. Audebert pinx.

Copia Sculp.

N.° 37. MAUTICORE, *Mauticora*.

J. Audebert pinx. Copia Sculp.

N°. 38. ELOPHORE, *Elophorus.*

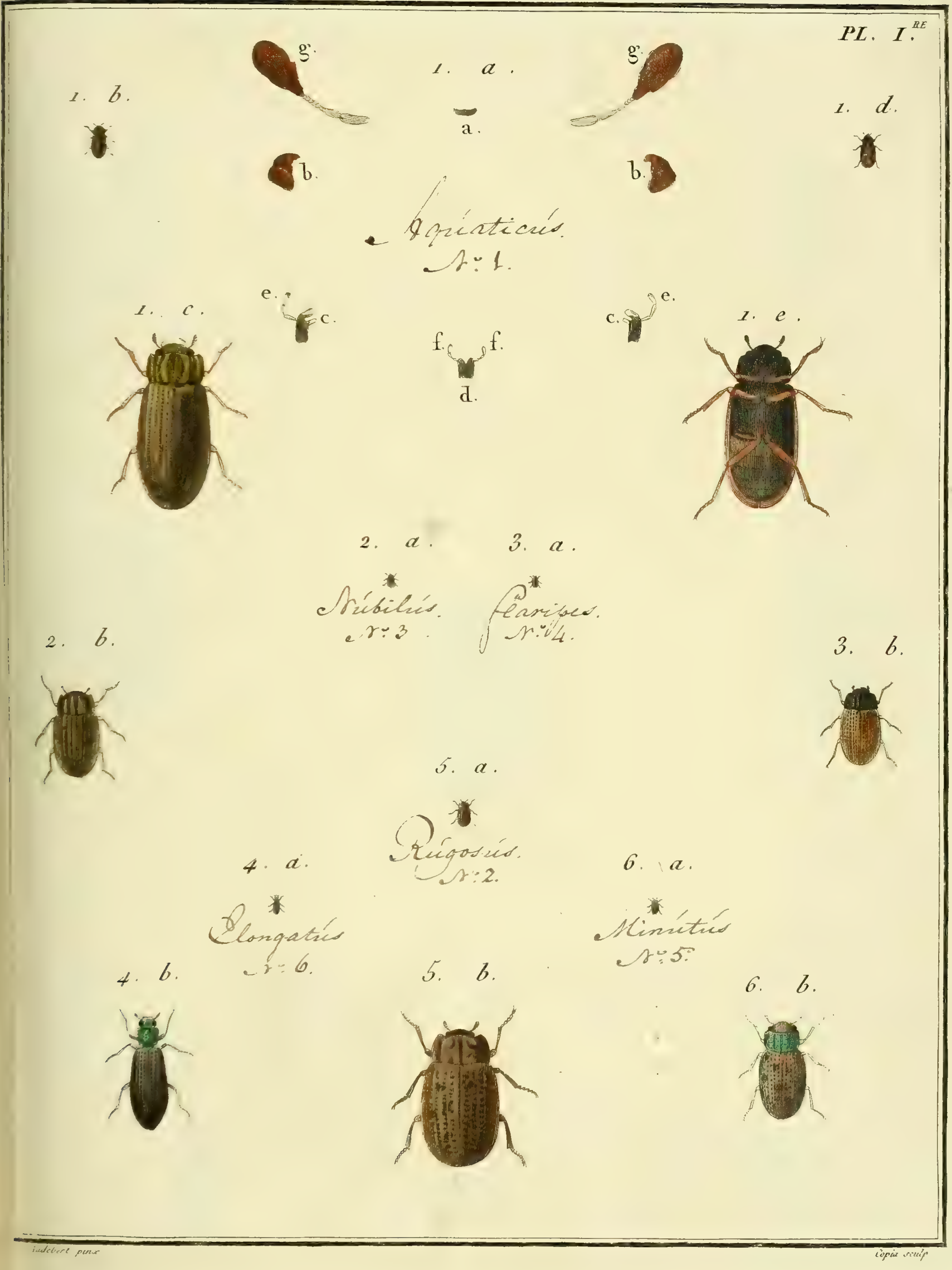

N°. 39. HYDROPHILE, *Hydrophilus*.

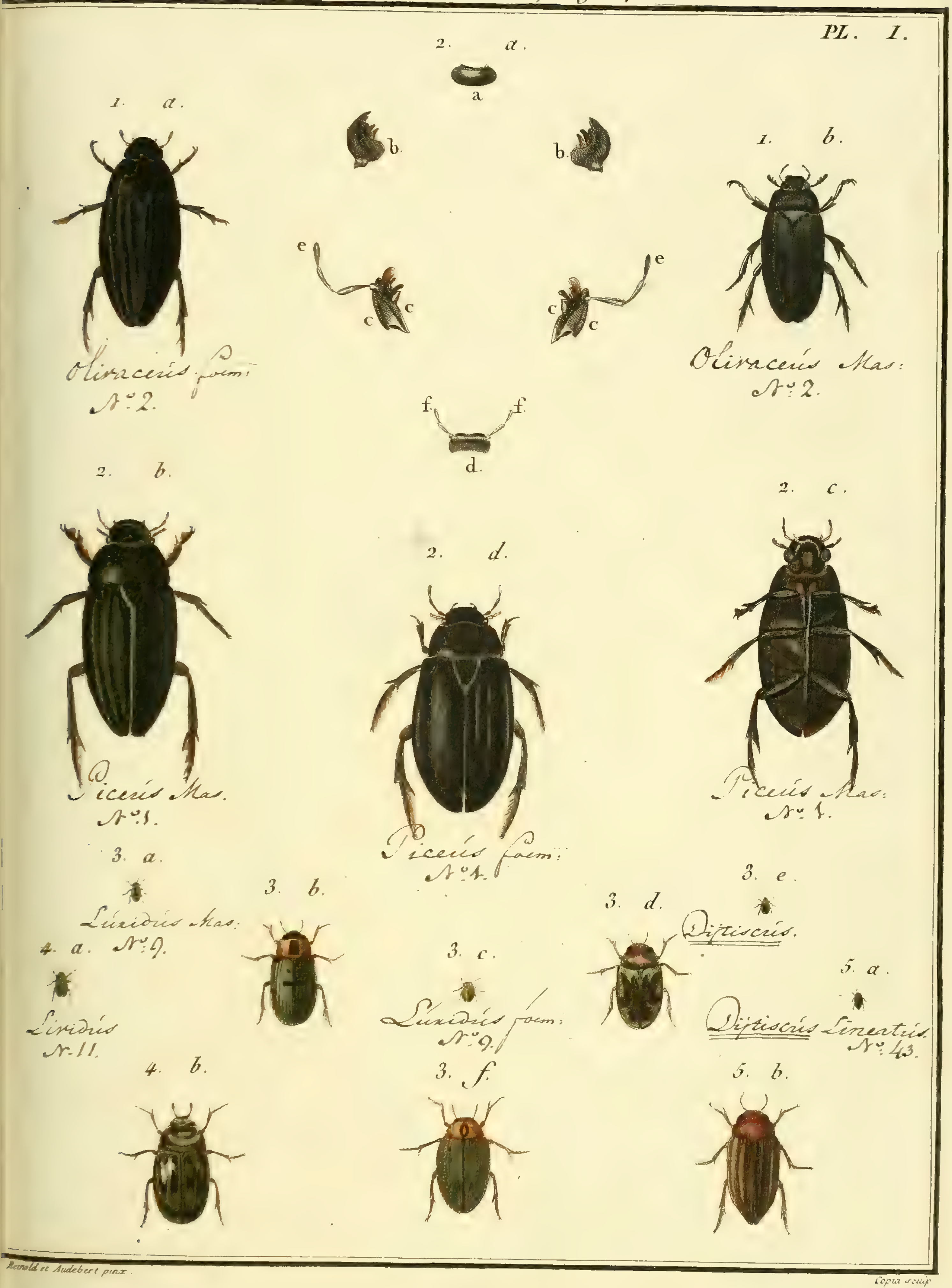

Renold et Audebert pinx. Copia sculp.

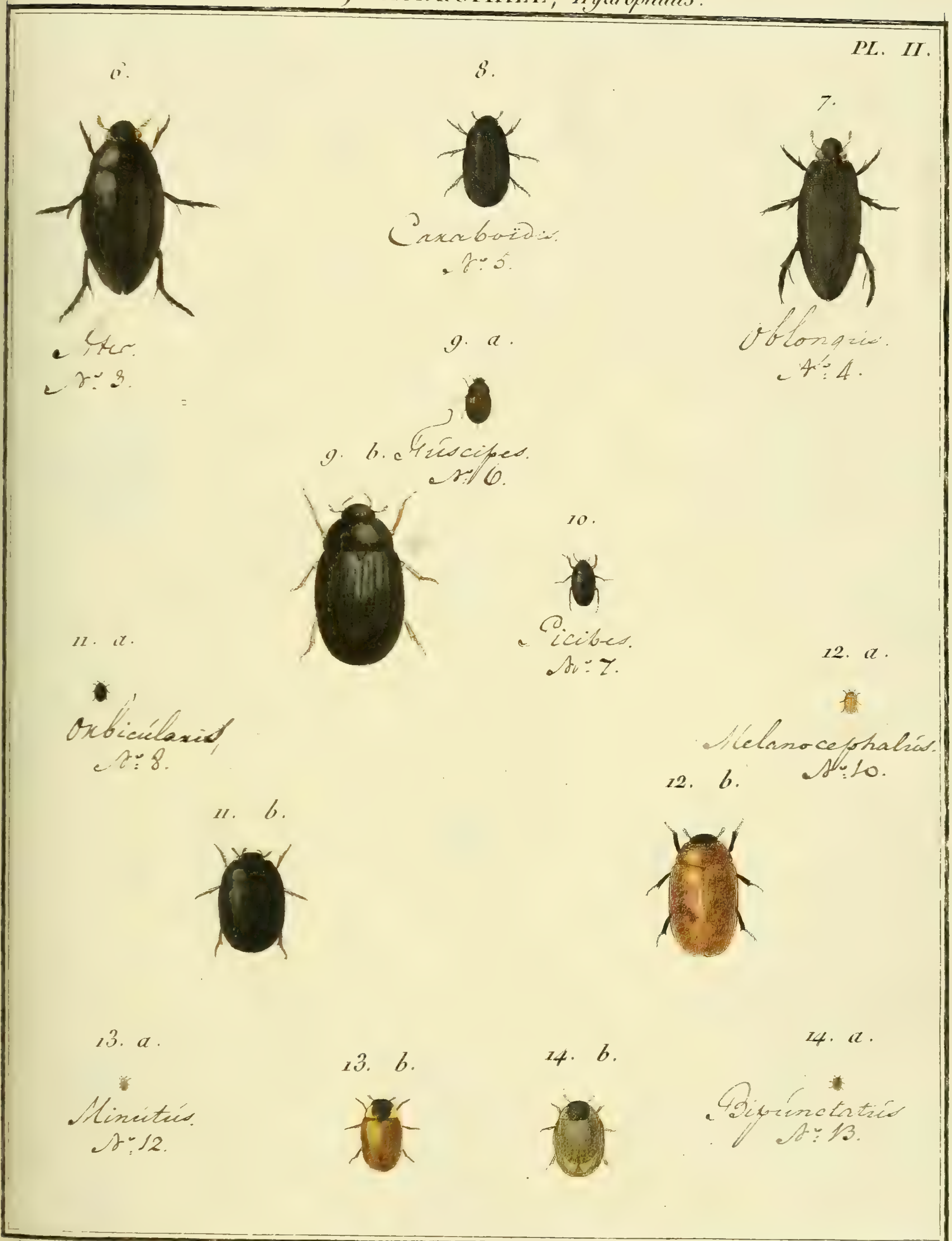
PL. II.
6.
Ater.
N°. 3.
8.
Caraboïdes.
N°. 5.
7.
Oblongus.
N°. 4.
9. a.
9. b. Fuscipes.
N°. 6.
10.
Picipes.
N°. 7.
11. a.
Orbicularis.
N°. 8.
12. a.
Melanocephalus.
N°. 10.
12. b.
11. b.
13. a.
Minutus.
N°. 12.
13. b.
14. b.
14. a.
Bipunctatus.
N°. 13.

N°. 40. DYTIQUE, *Ditiscus.*

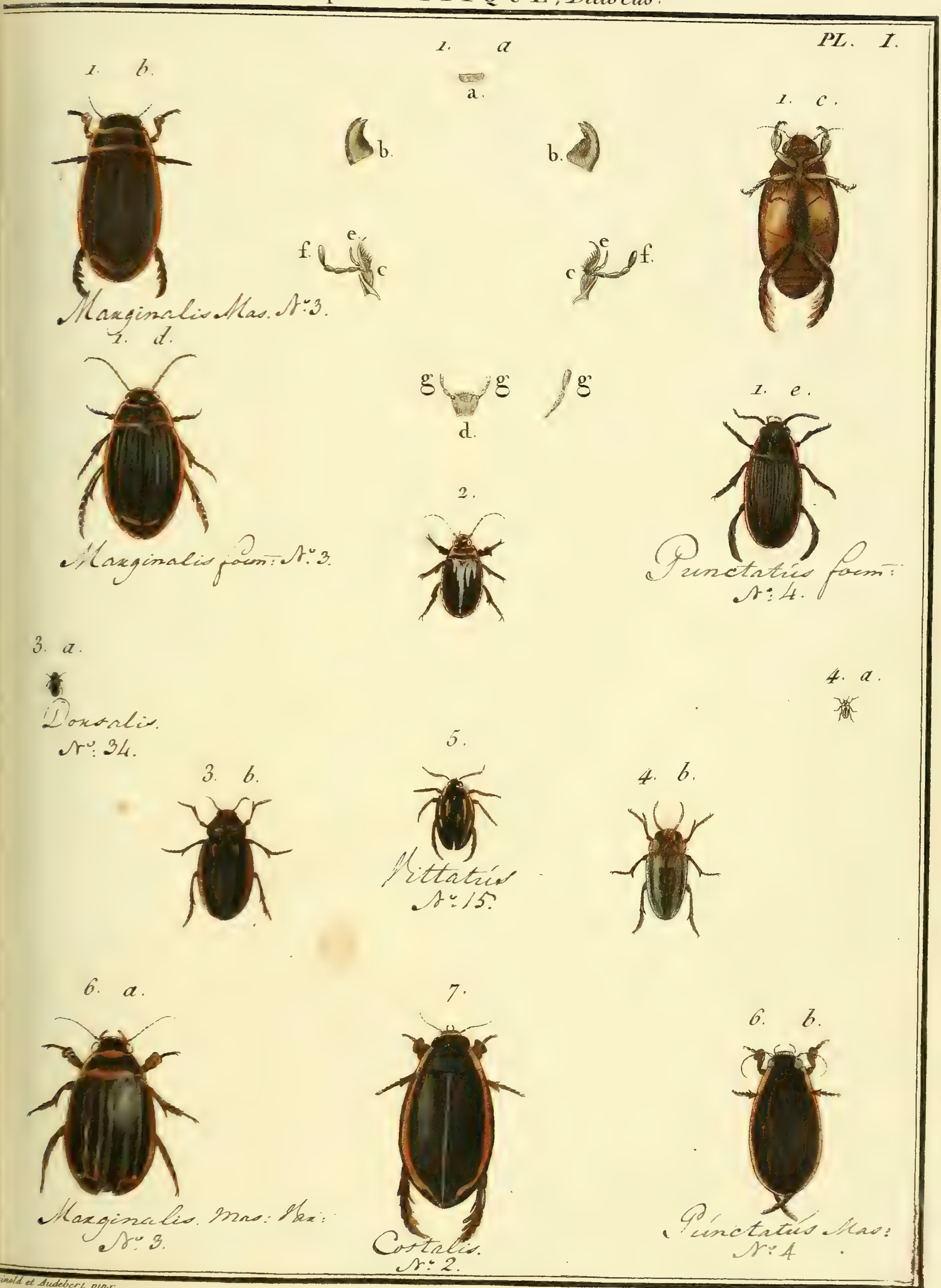

...inold et Audebert pinx. Copia sculp.

N°. 40. DYTIQUE *Dytiscus.*

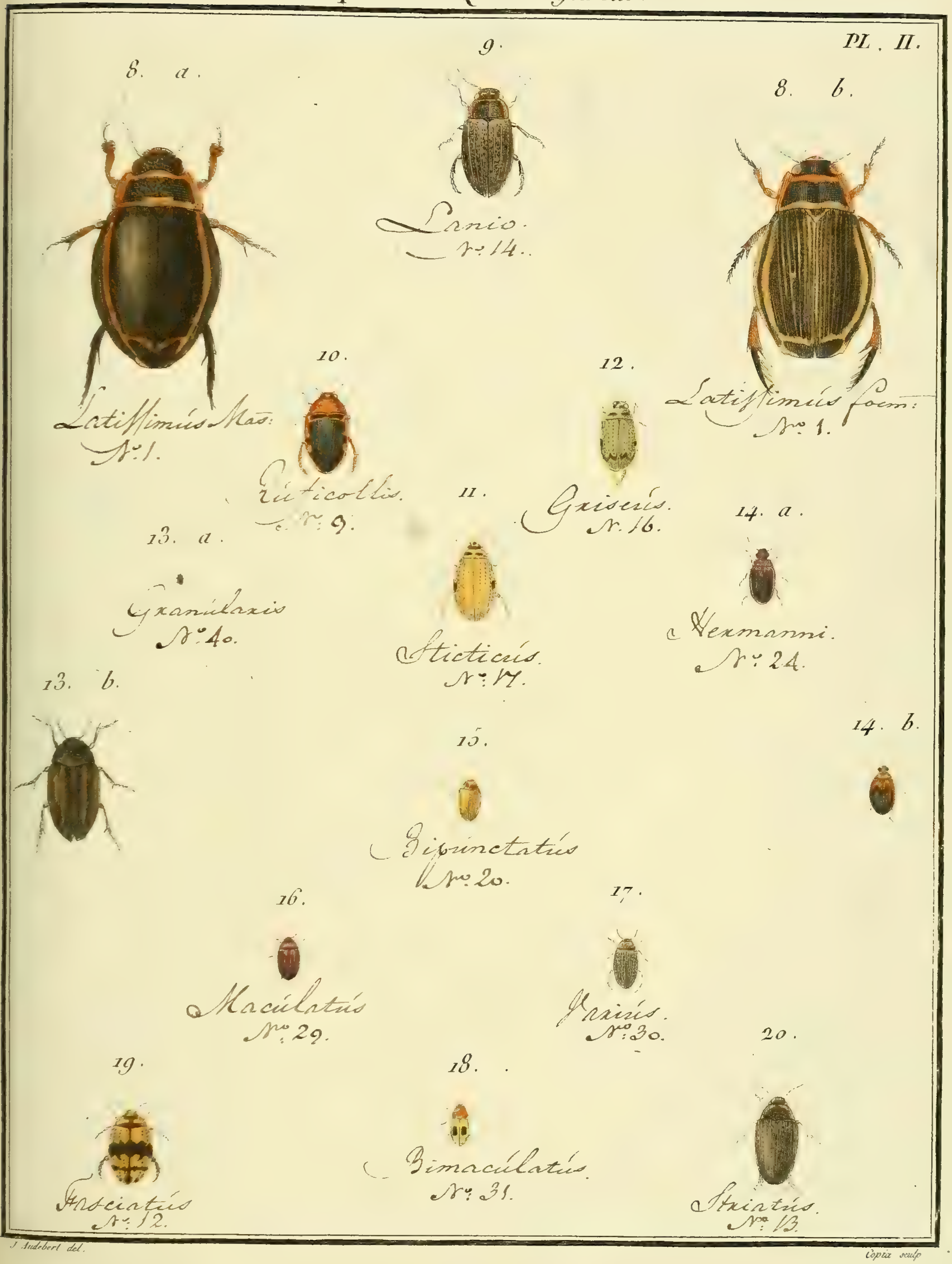

J. Audebert del. Copia sculp.

N°. 40. DYTIQUE, *Dytiscus.*

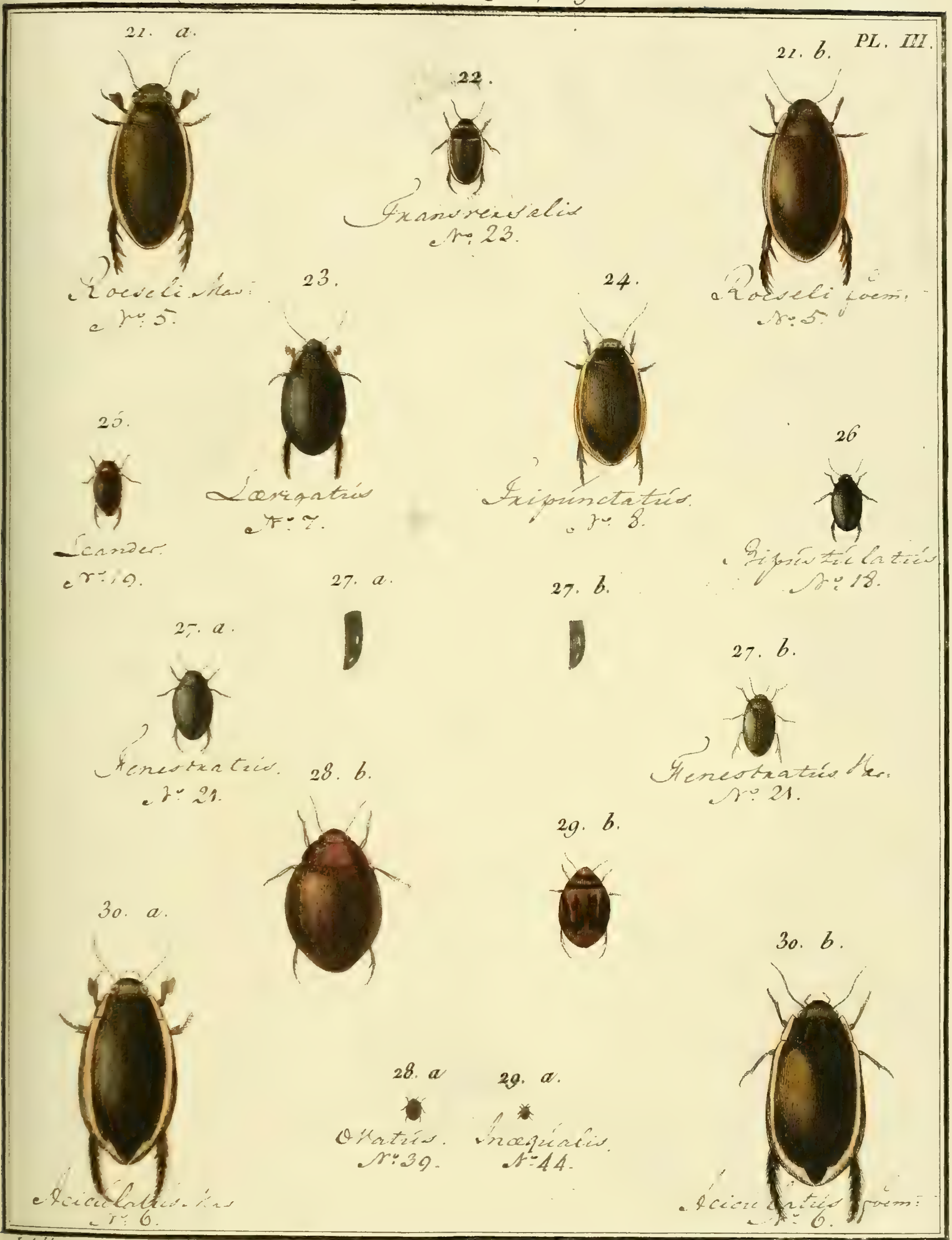

J. Audebert pinx. Copia sculp.

N°. 40. DYTIQUE *Dytiscus.*

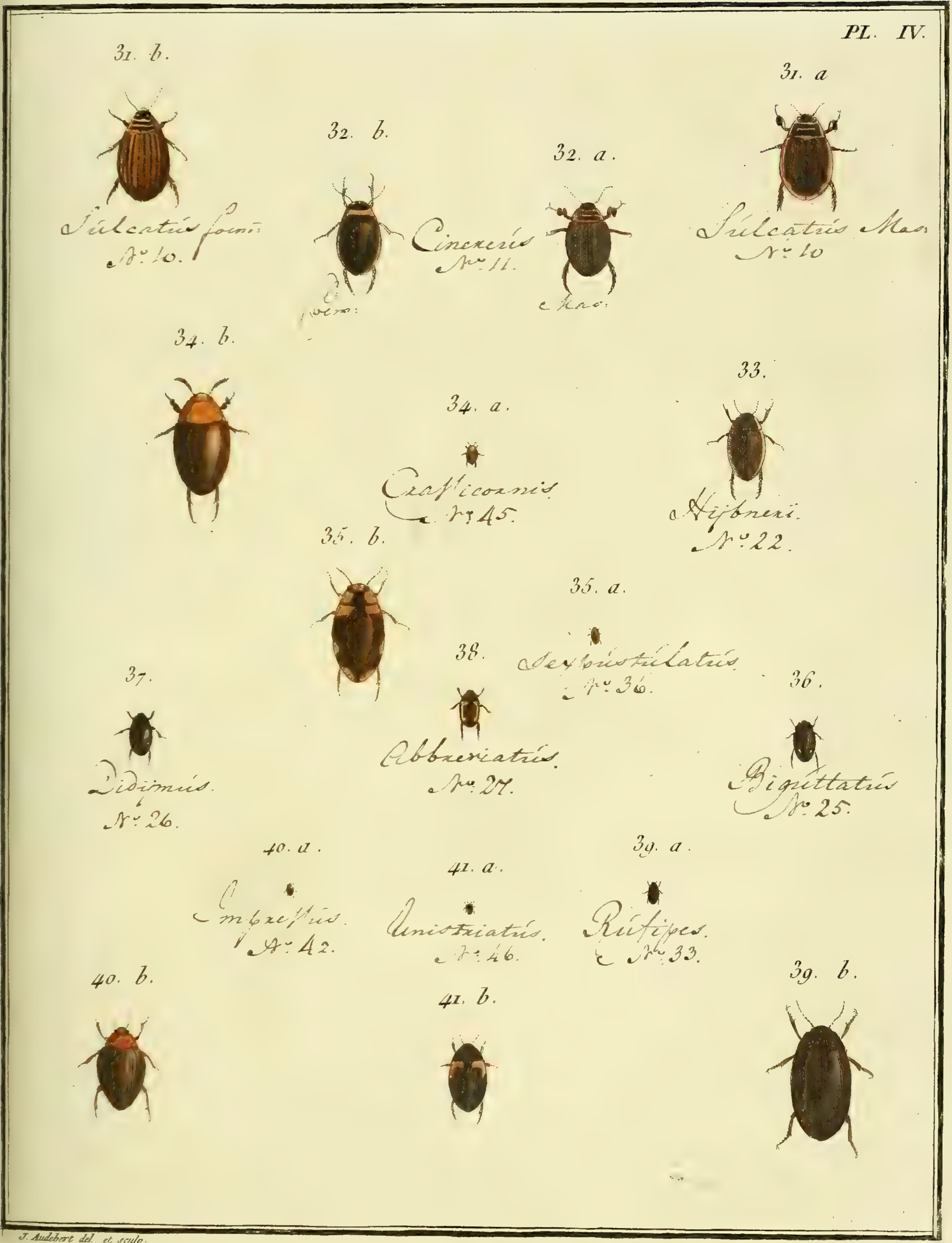

J. Audebert del. et sculp.

N°. 40. DYTIQUE *Dytiscus.*

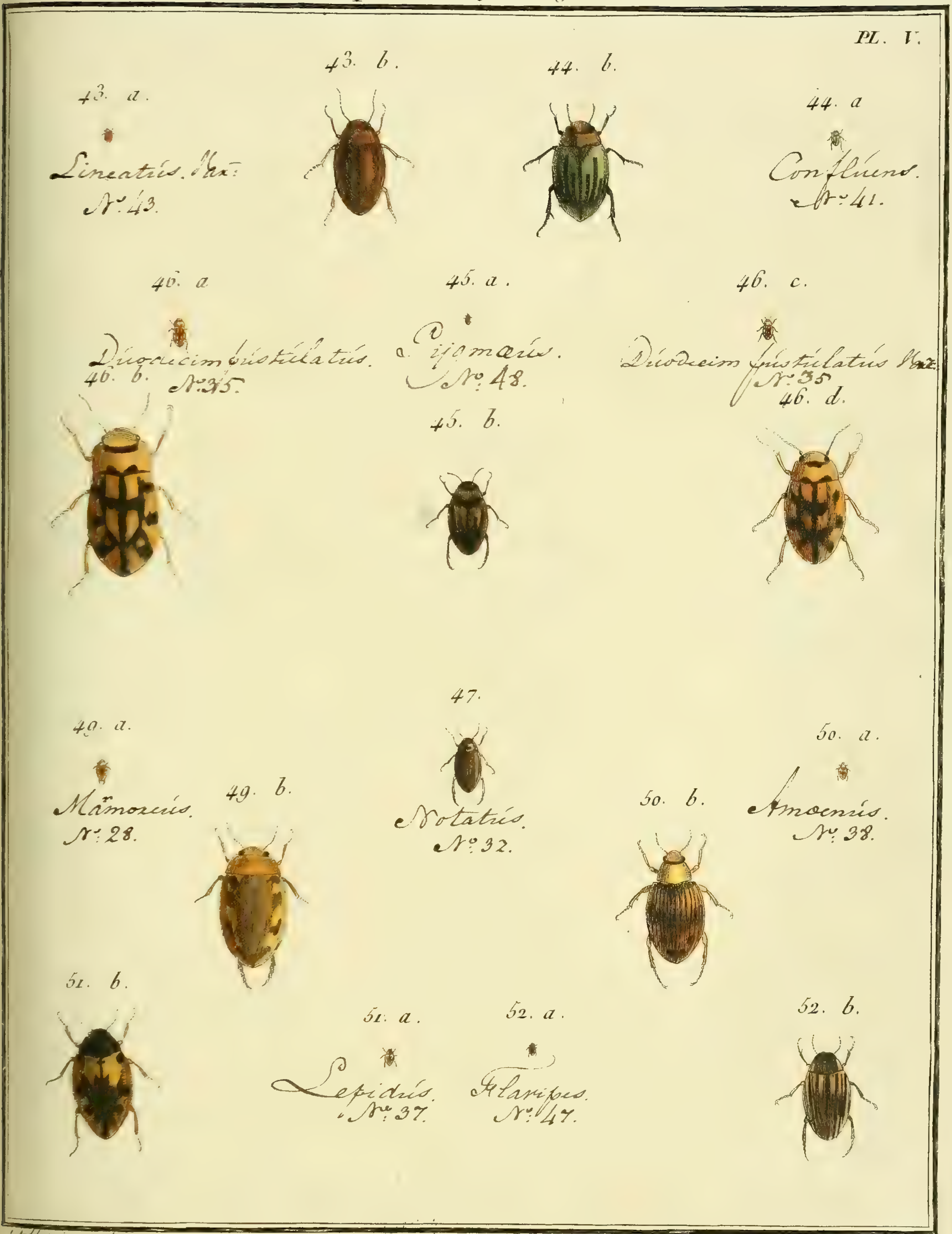

J. Audebert pinx et sculp

N.° 41. GYRIN, *Gyrinus*.

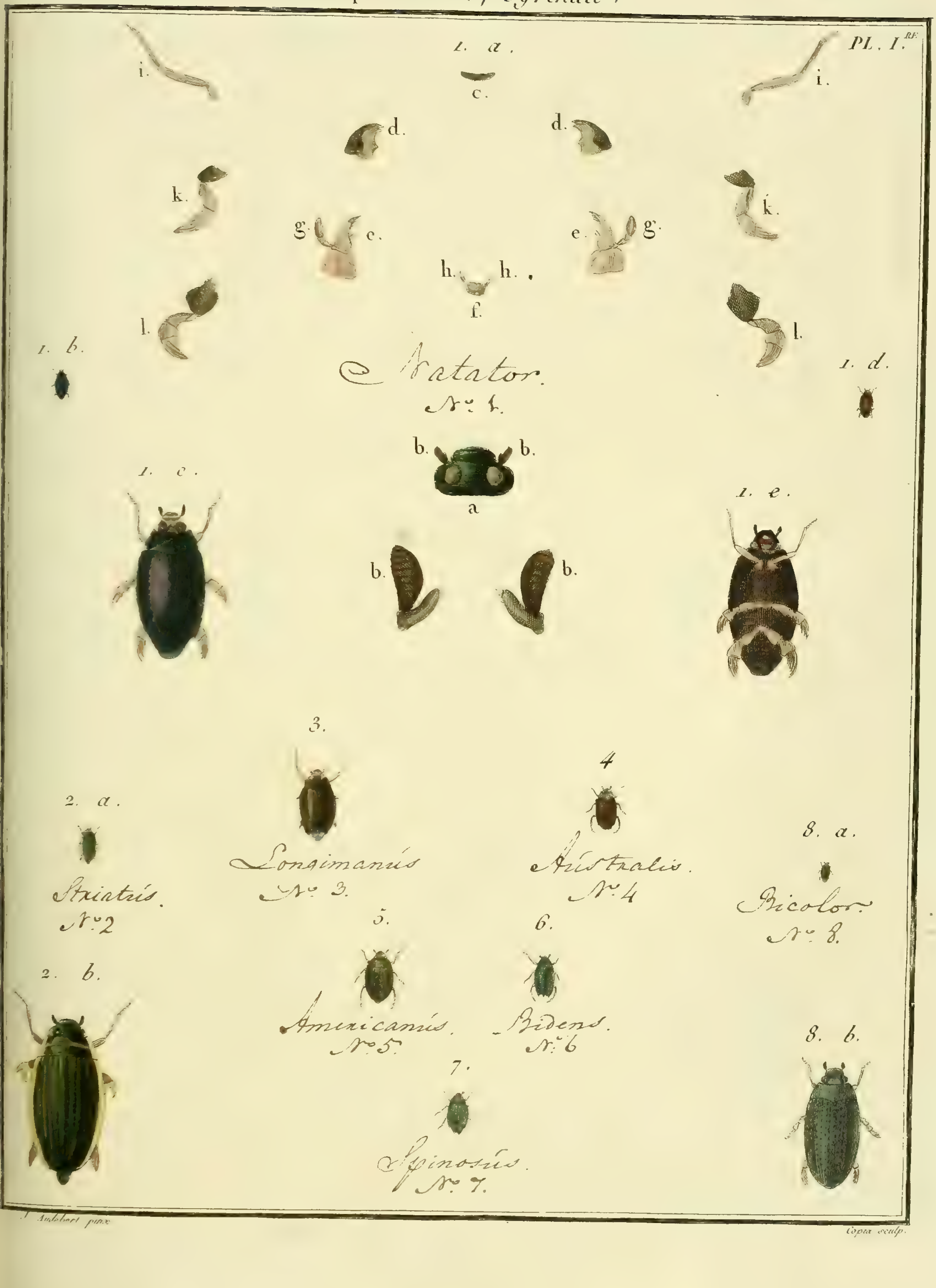

J. Audebert pinx. Coquet sculp.

N°. 41. (bis.) DRYOPS, *Dryops*.

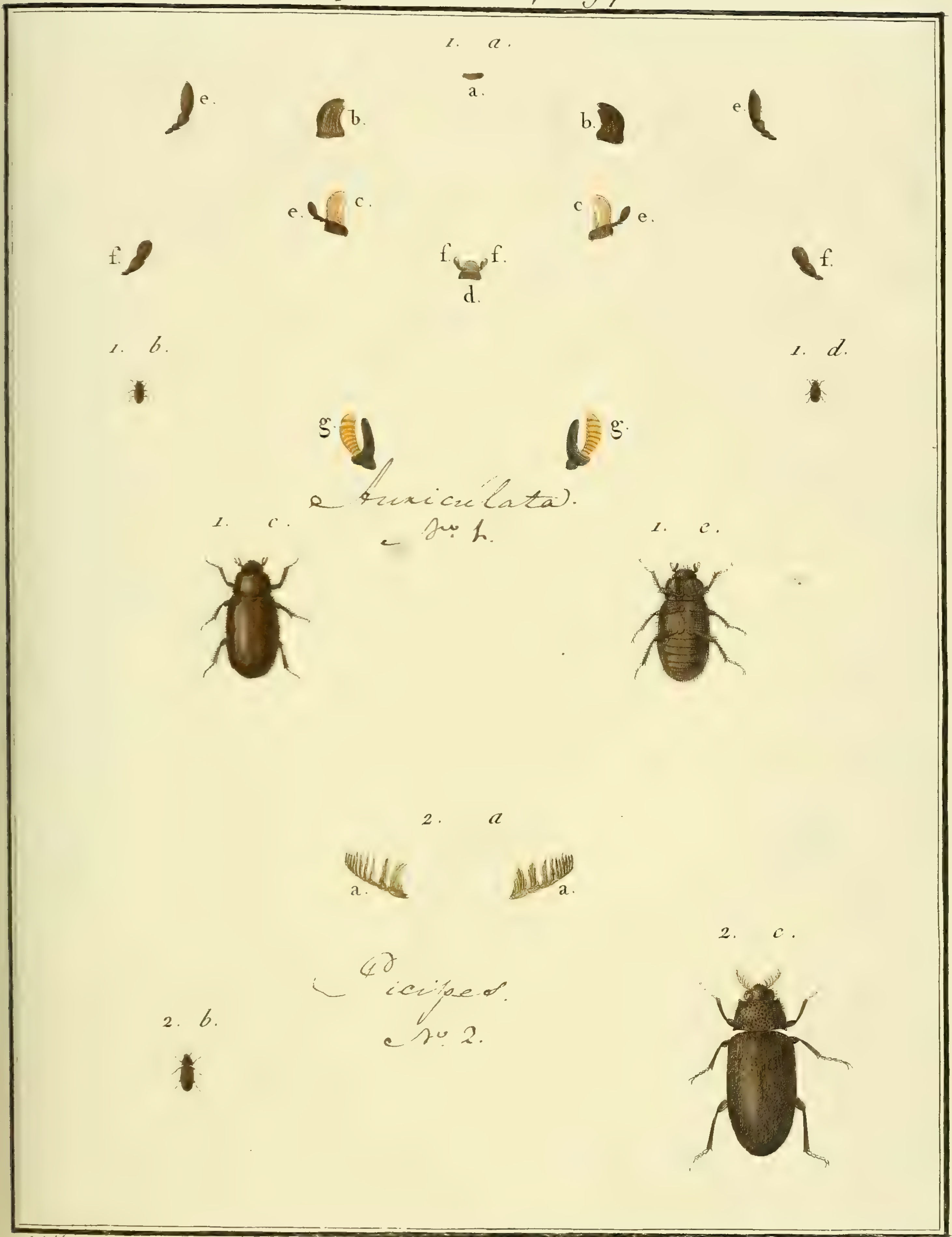

J. Audebert pinx. Copia sculp.

N.° 42. STAPHYLIN, *Staphylinus.*

PL. I.re

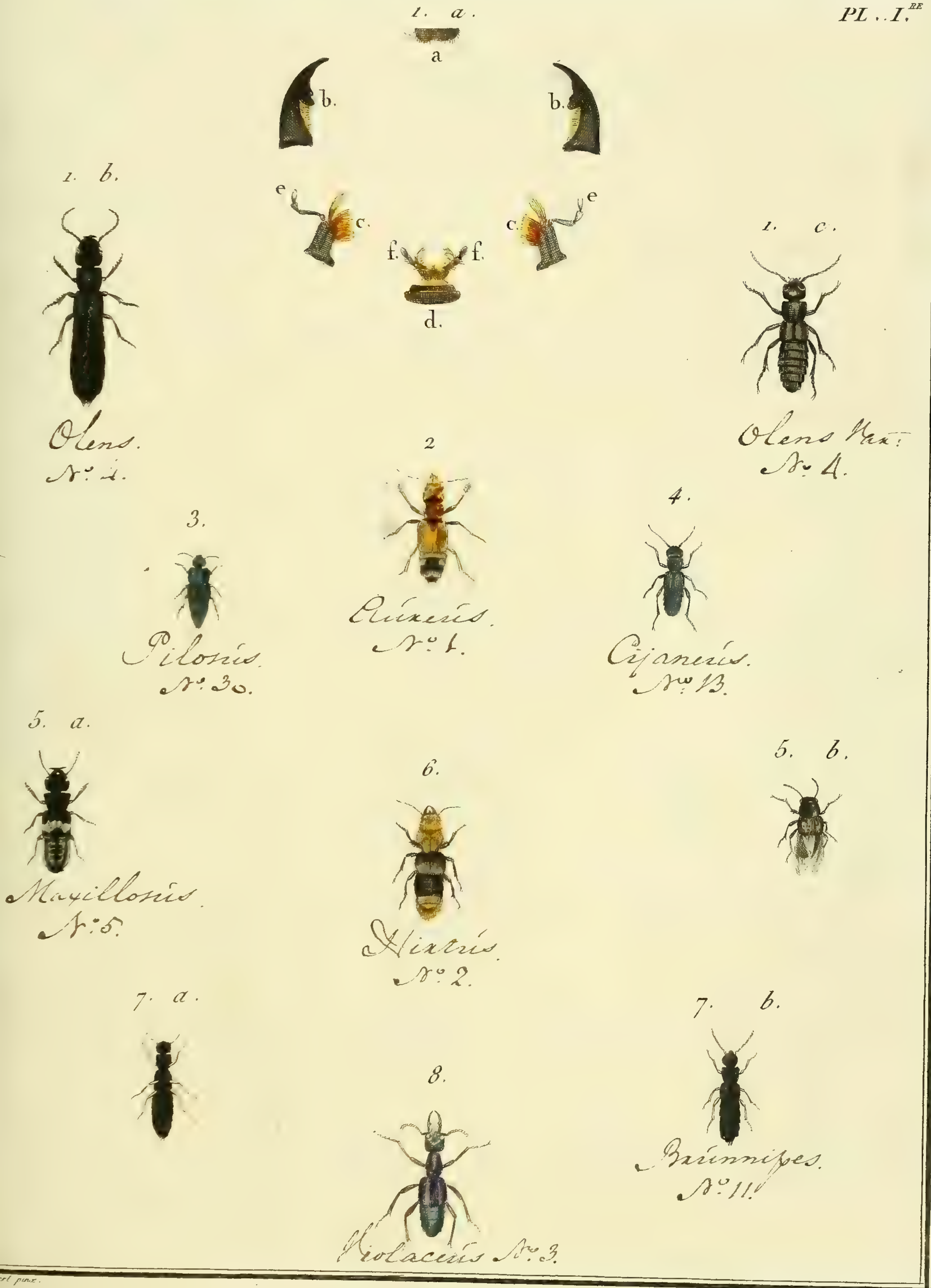

J. Audebert pinx.

Copia sculp.

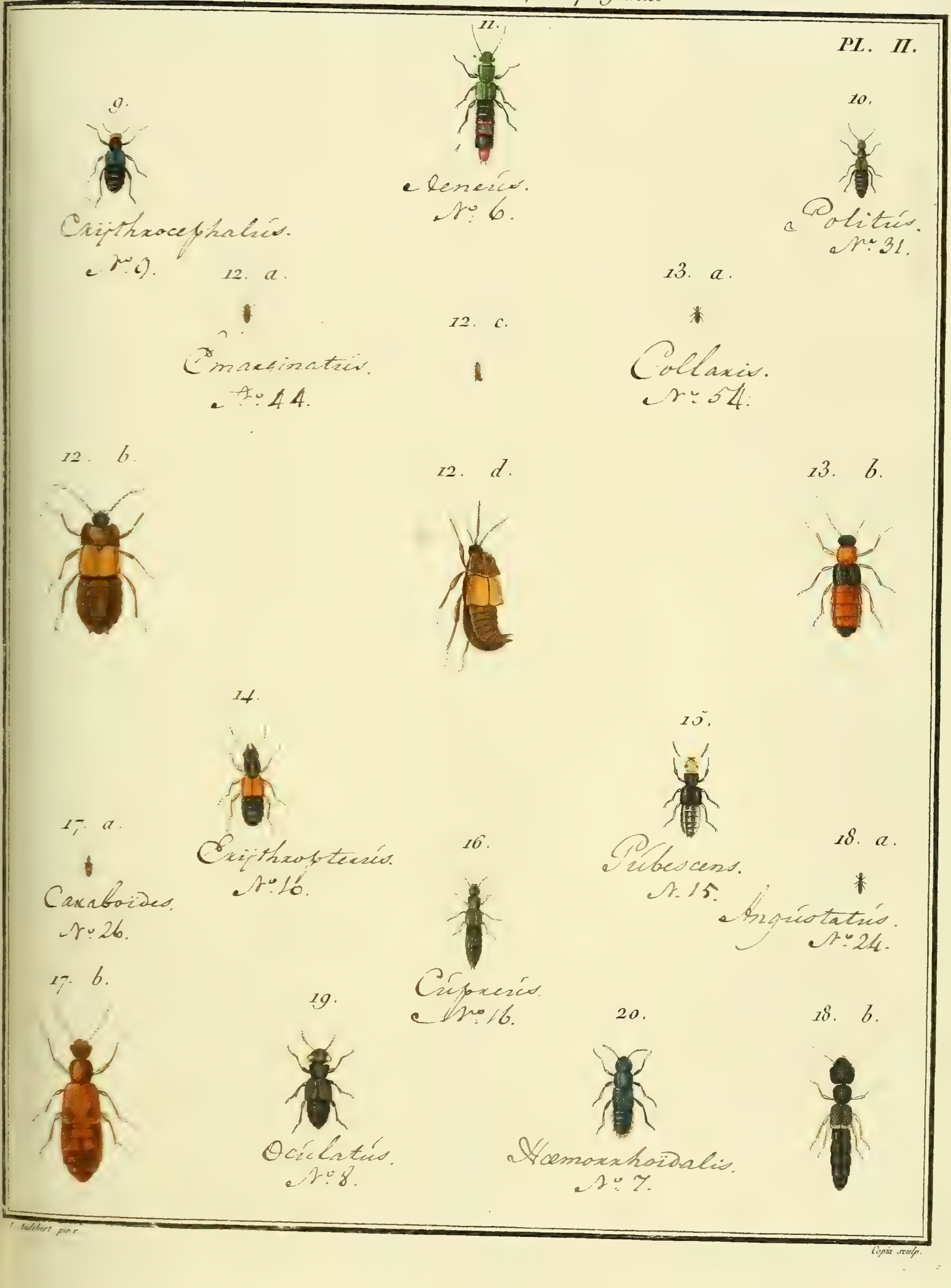

Audebert pinx.

Copia sculp.

N°. 42. STAPHYLIN *Staphylinus.*

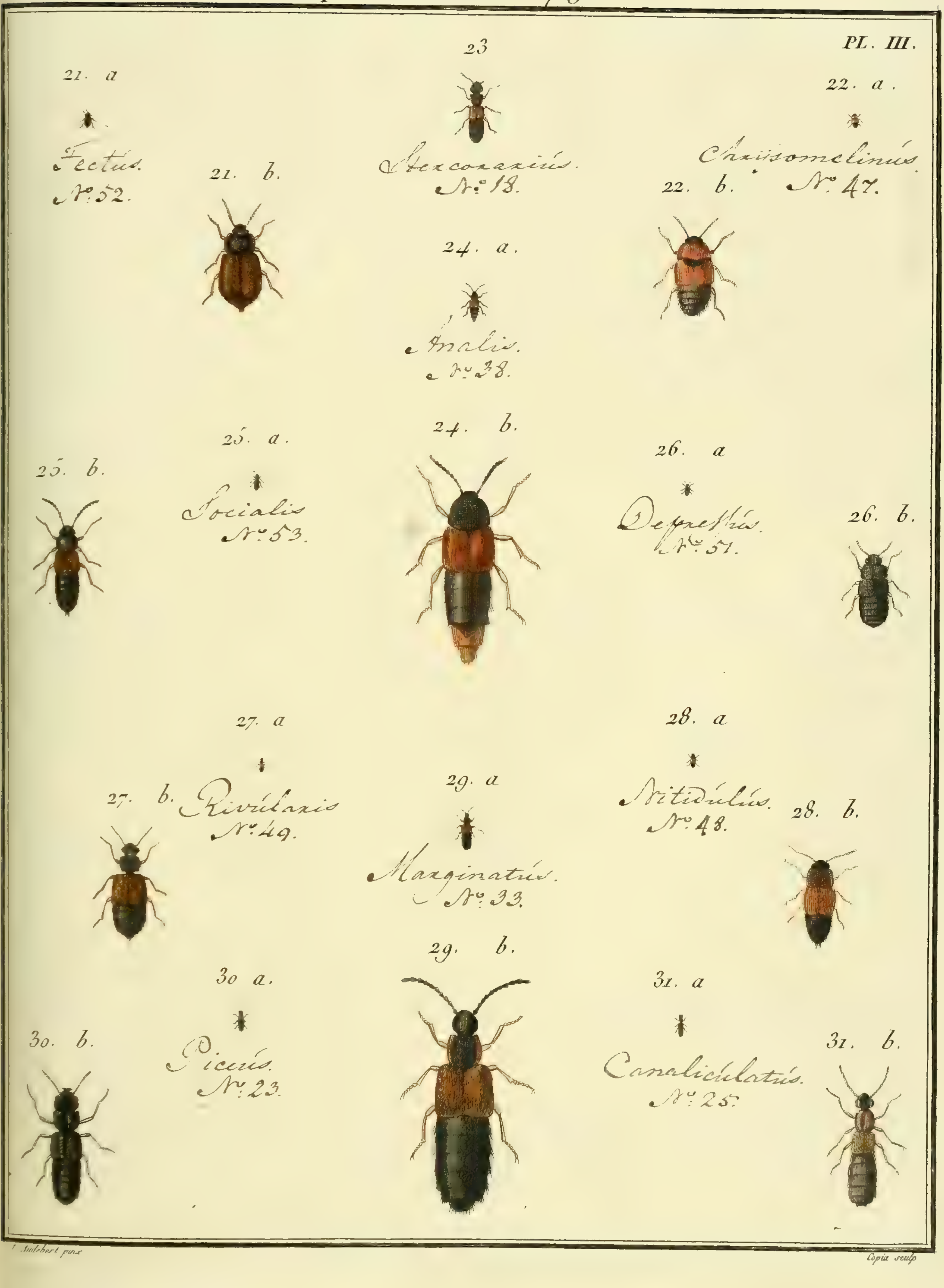

J. Audebert pinx. Copia sculp.

N°. 42. STAPHYLIN, *Staphylinus*

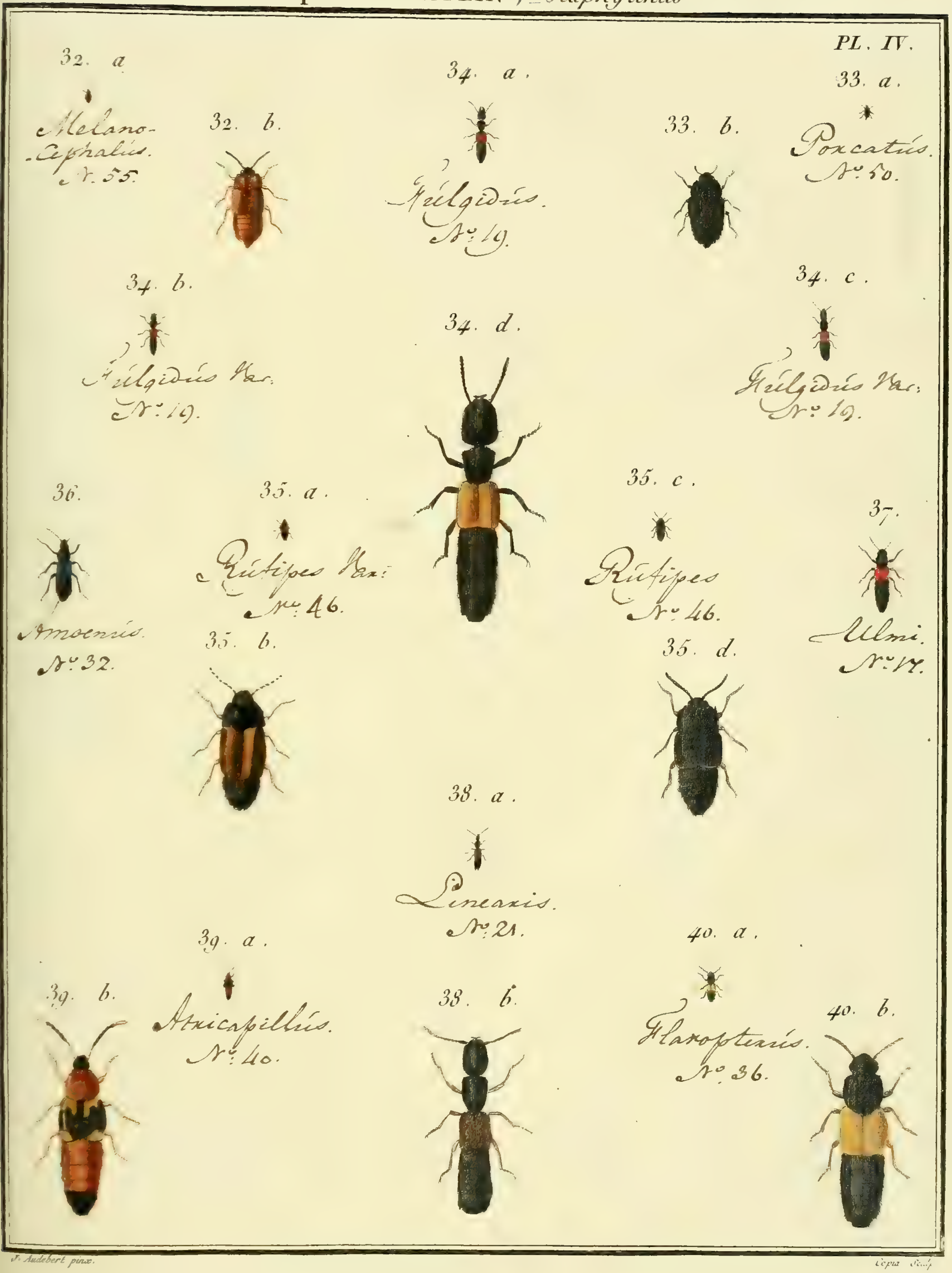

J. Audebert pinx. Copia Sculp.

N°. 42. STAPHYLIN, *Staphylinus*.

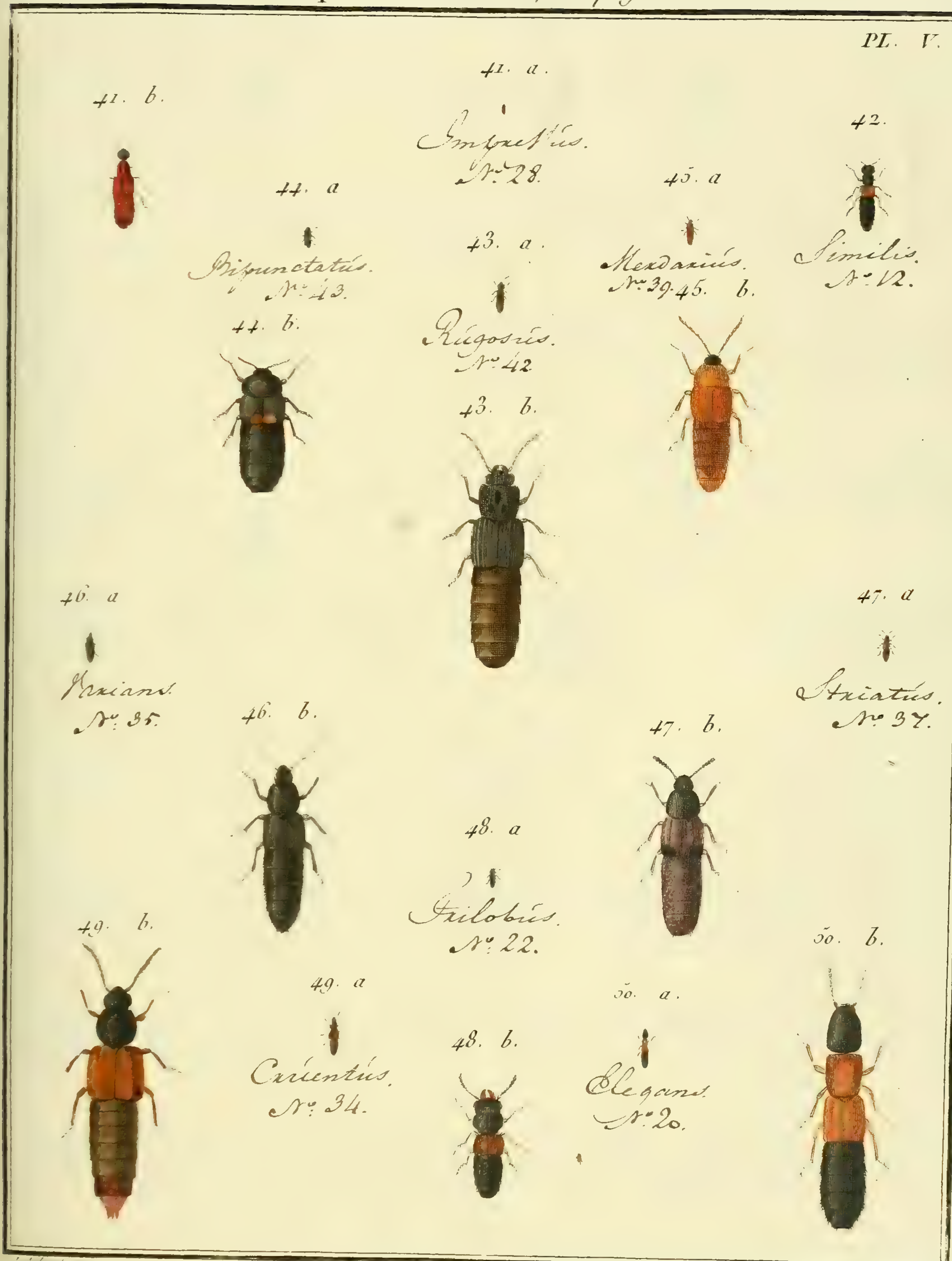

N.° 42. STAPHYLIN, *Staphylinus*.

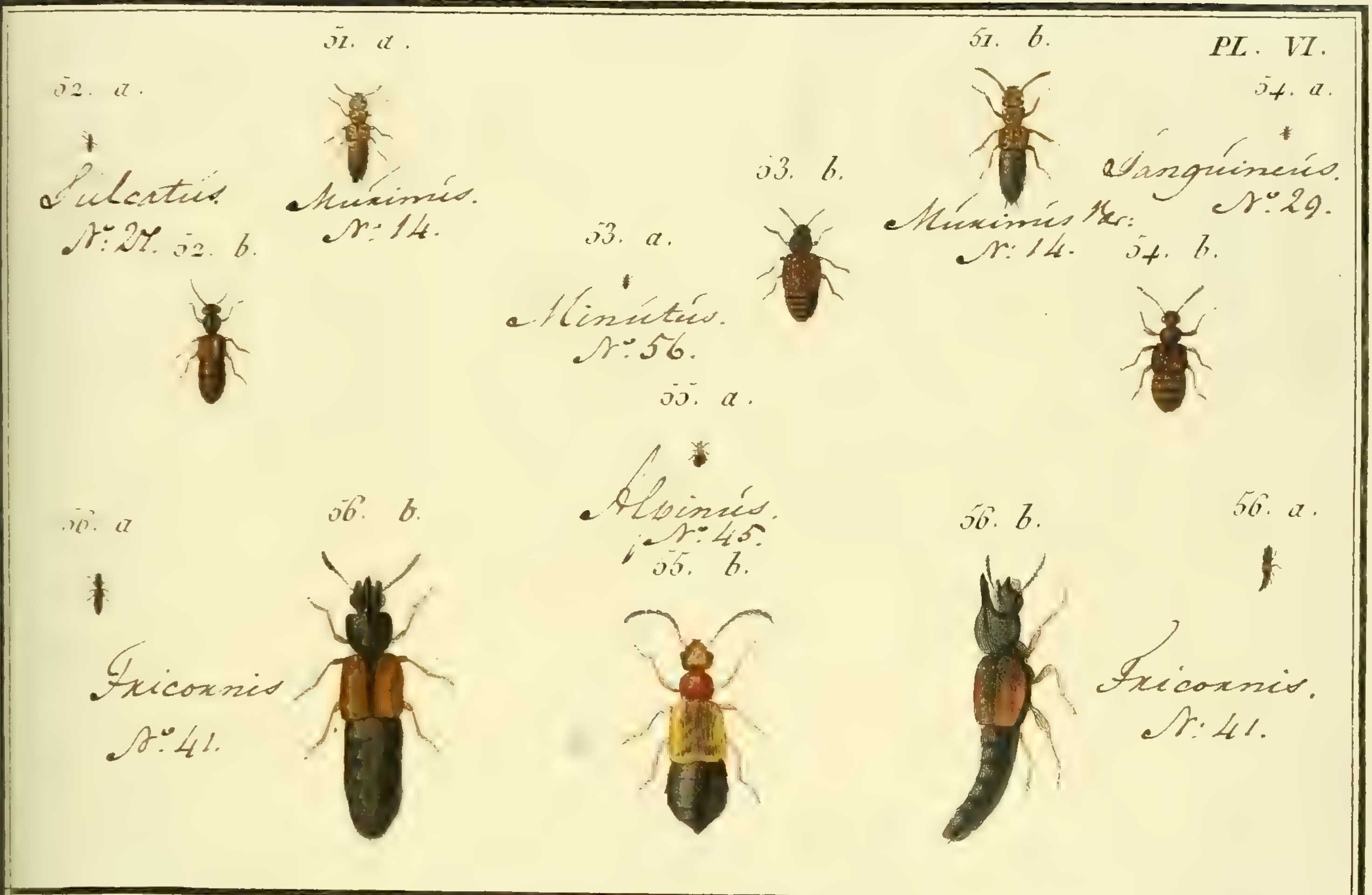

N.° 43. OXYPORE, *Oxyporus*. PL. Ire

N°. 44. PÉDERE, *Pæderus*.

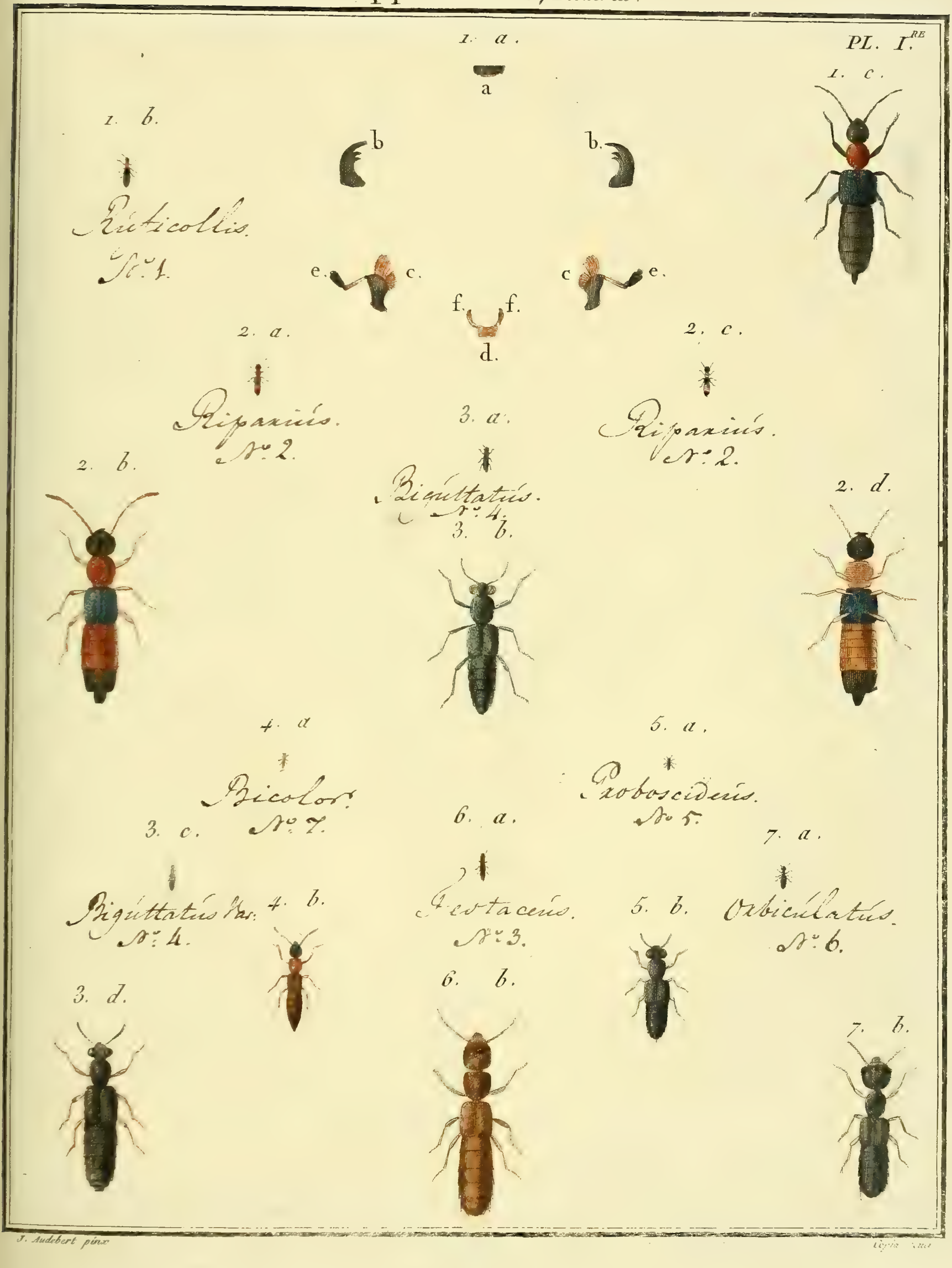

J. Audebert pinx

N°. 44. bis COSSIPHE, *Cossiphus*

N°. 45. MELOÉ, *Meloé*.

PL. II.

J. Audebert et Beaumanoir pinx.

J. Audebert sculp.

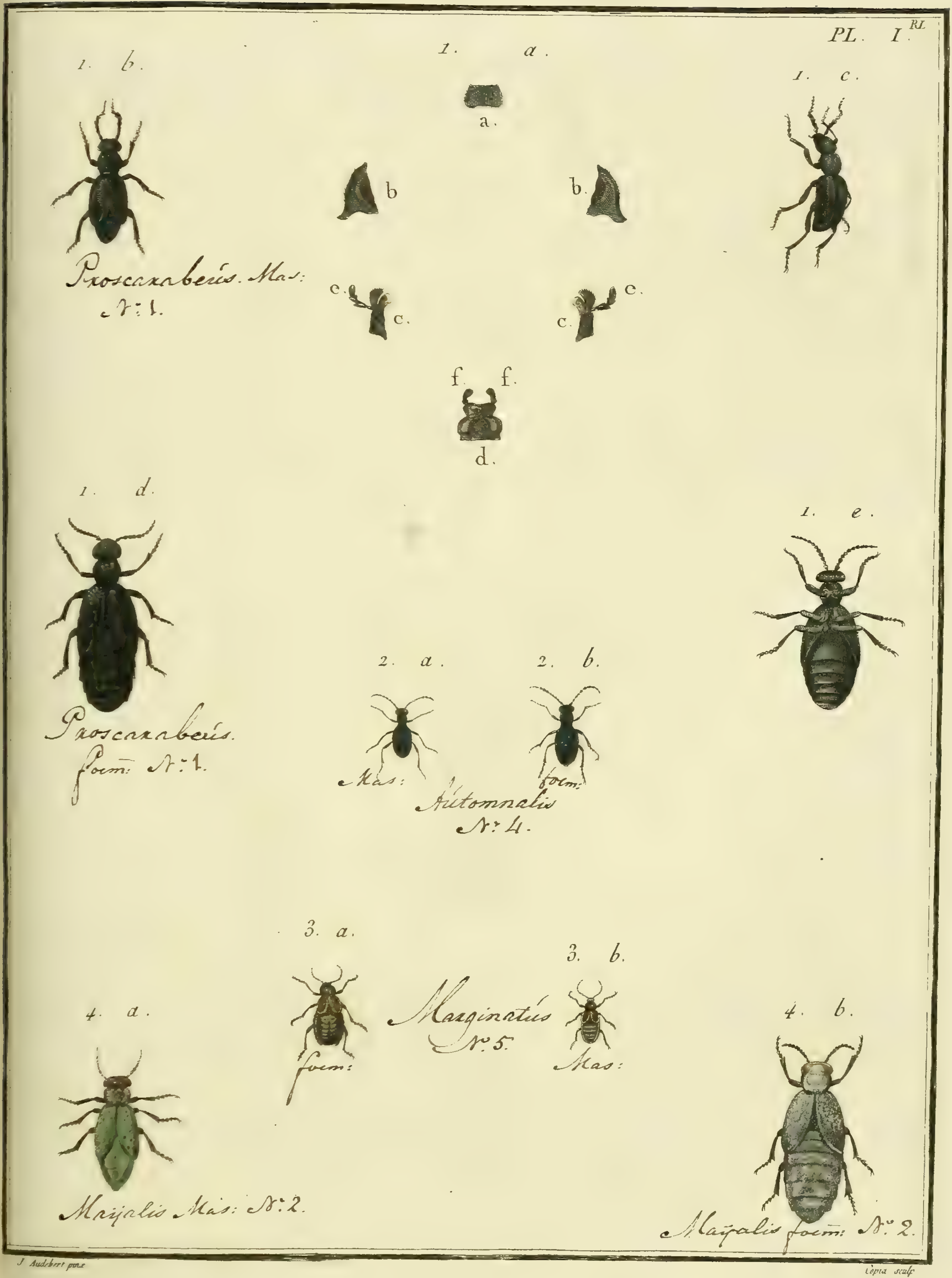

J. Audebert pinx. Lopia sculp.

N°. 46. CANTHARIDE, *Cantharis*.

J. Audebert pinx. Copia sculp.

N.° 46. CANTHARIDE, *Cantharis.*

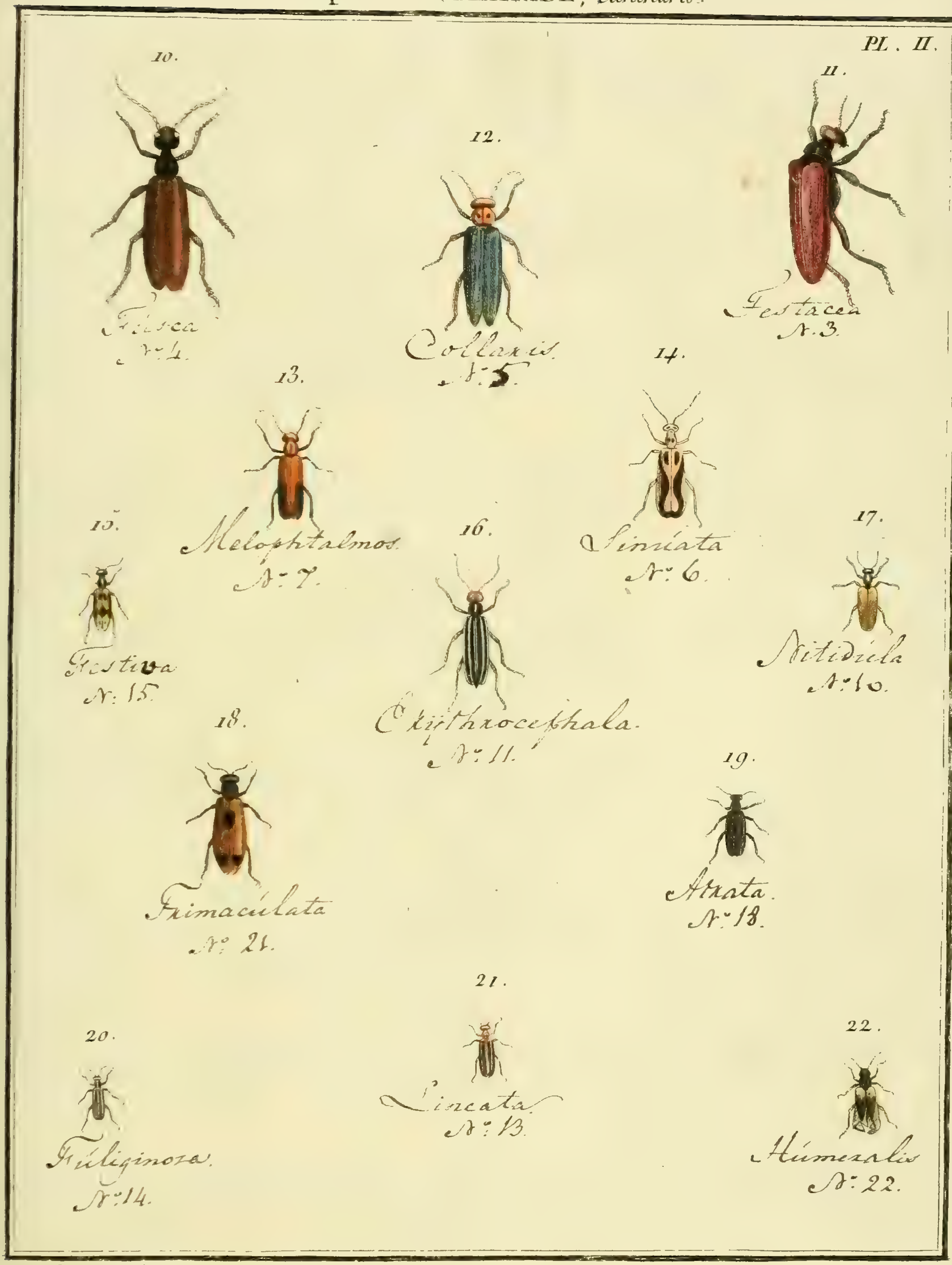

J. Audebert pinx. et sculp

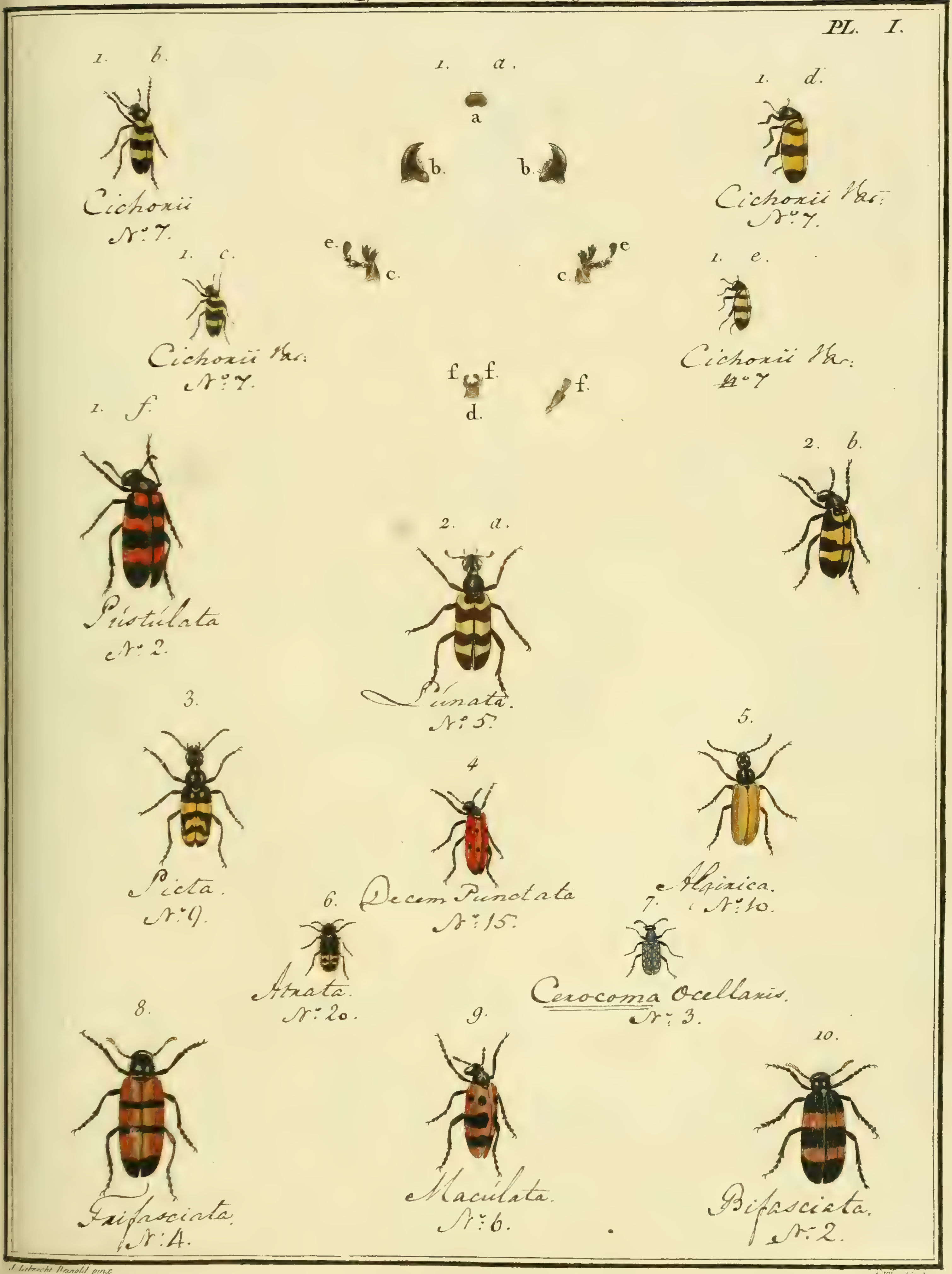

J. Liebrecht Reinold pinx.

sculp.

N°. 47. MYLABRE, *Mylabris*.

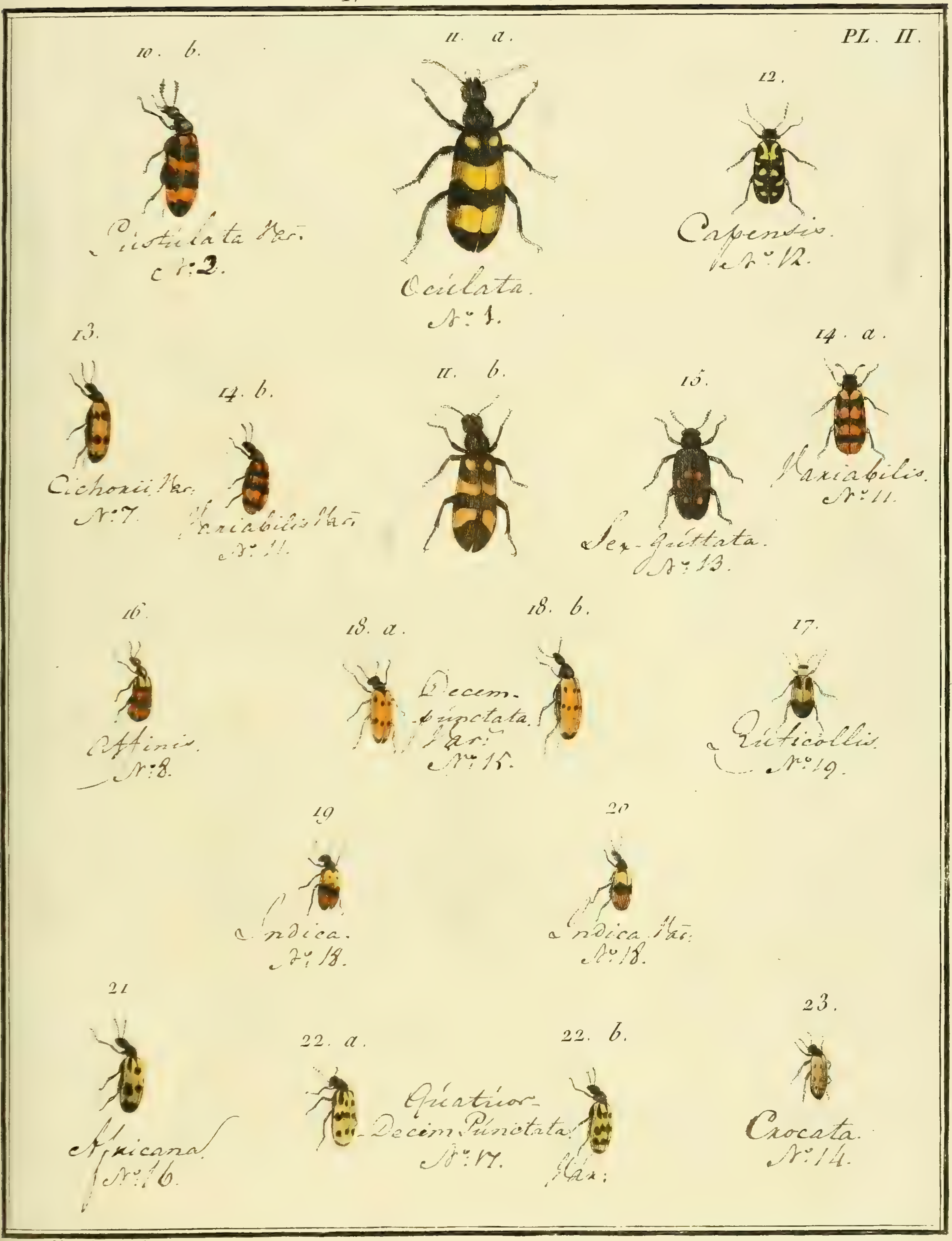

J. Audebert pinx. et sculp.

N°. 48. CEROCOME, *Cerocoma*.

Audebert pinx. et sculp.

N°. 49. LAGRIE, *Lagria*.

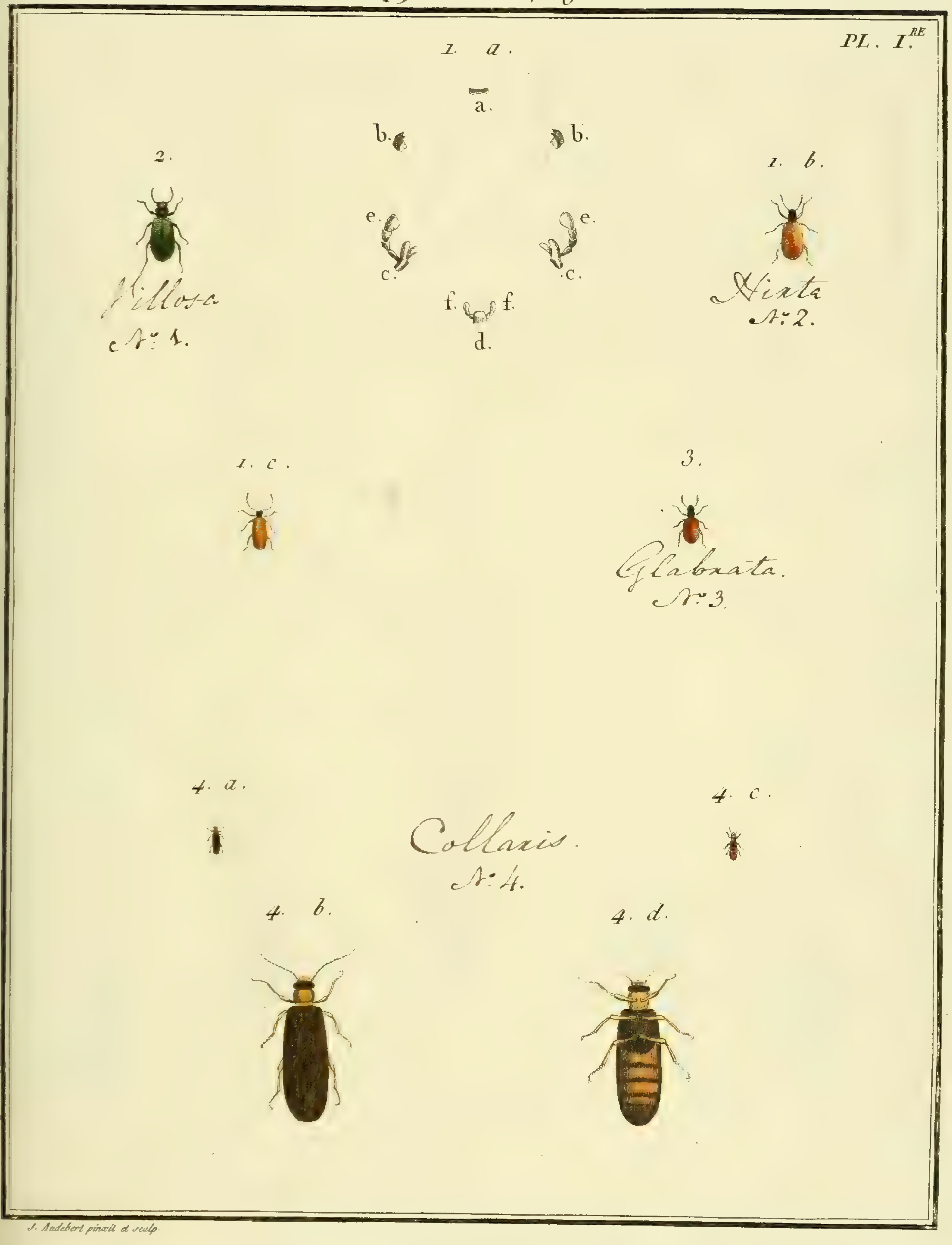

J. Audebert pinxit et sculp.

N.° 50. ÆDEMERE, *Ædemera.*

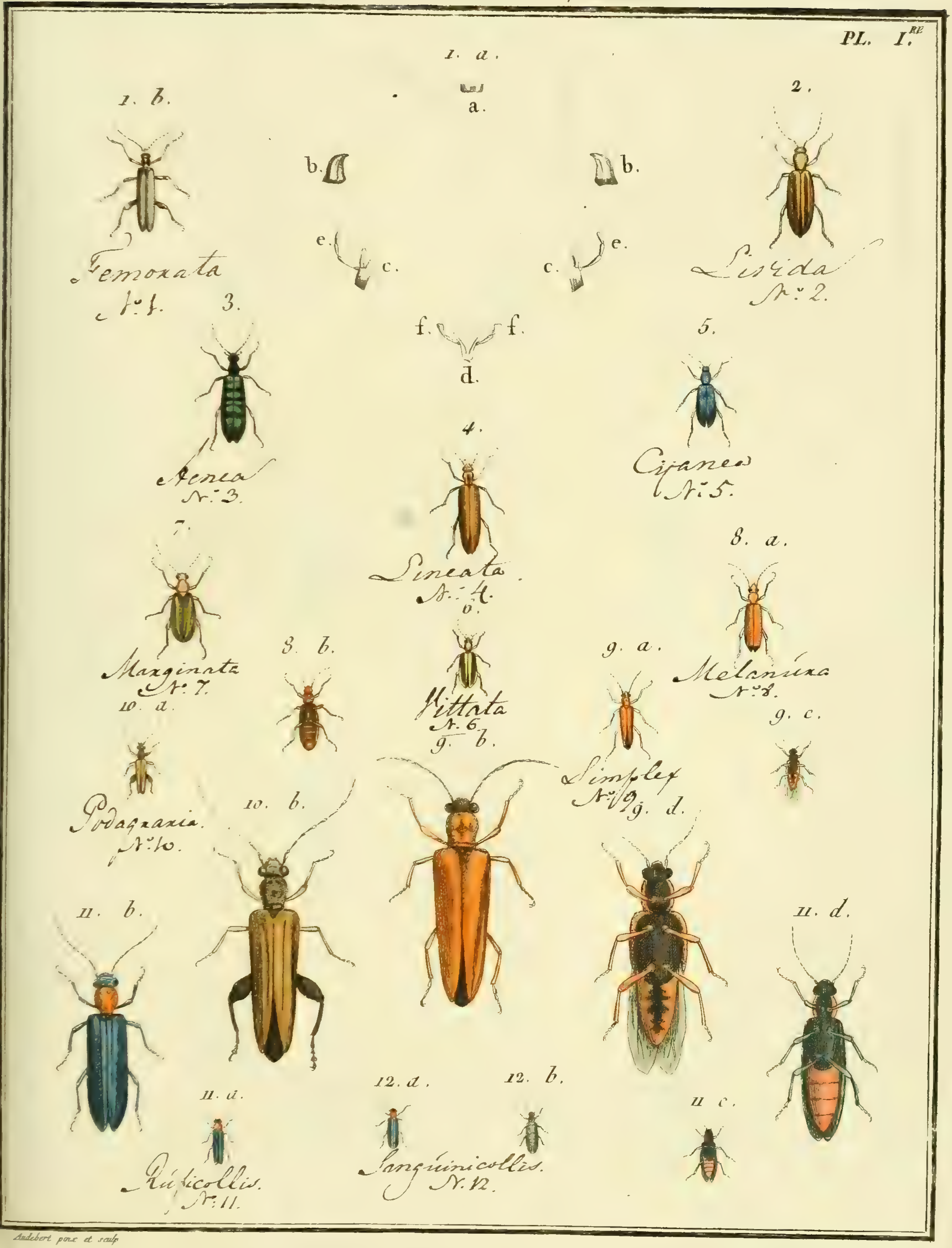

Audebert pinx et sculp

N.° 50. ÆDEMERE, *Ædemera.*

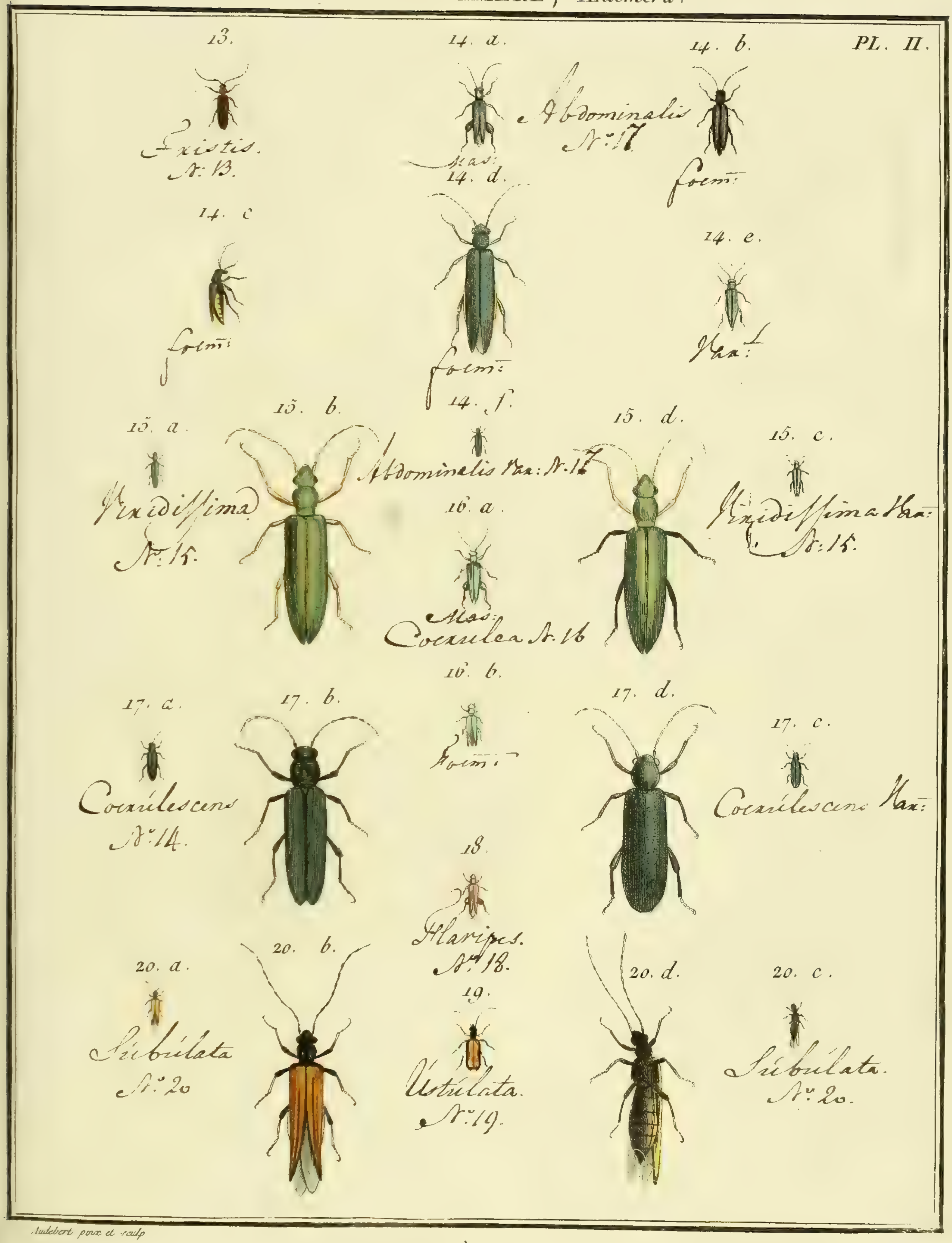

Audebert pinx et sculp

N°. 51. NOTOXE *Notoxus.*

PL. I.re

N°. 52. APALE, *Apalus*.

PL. I.re

Dessiné et Gravé par Audebert.

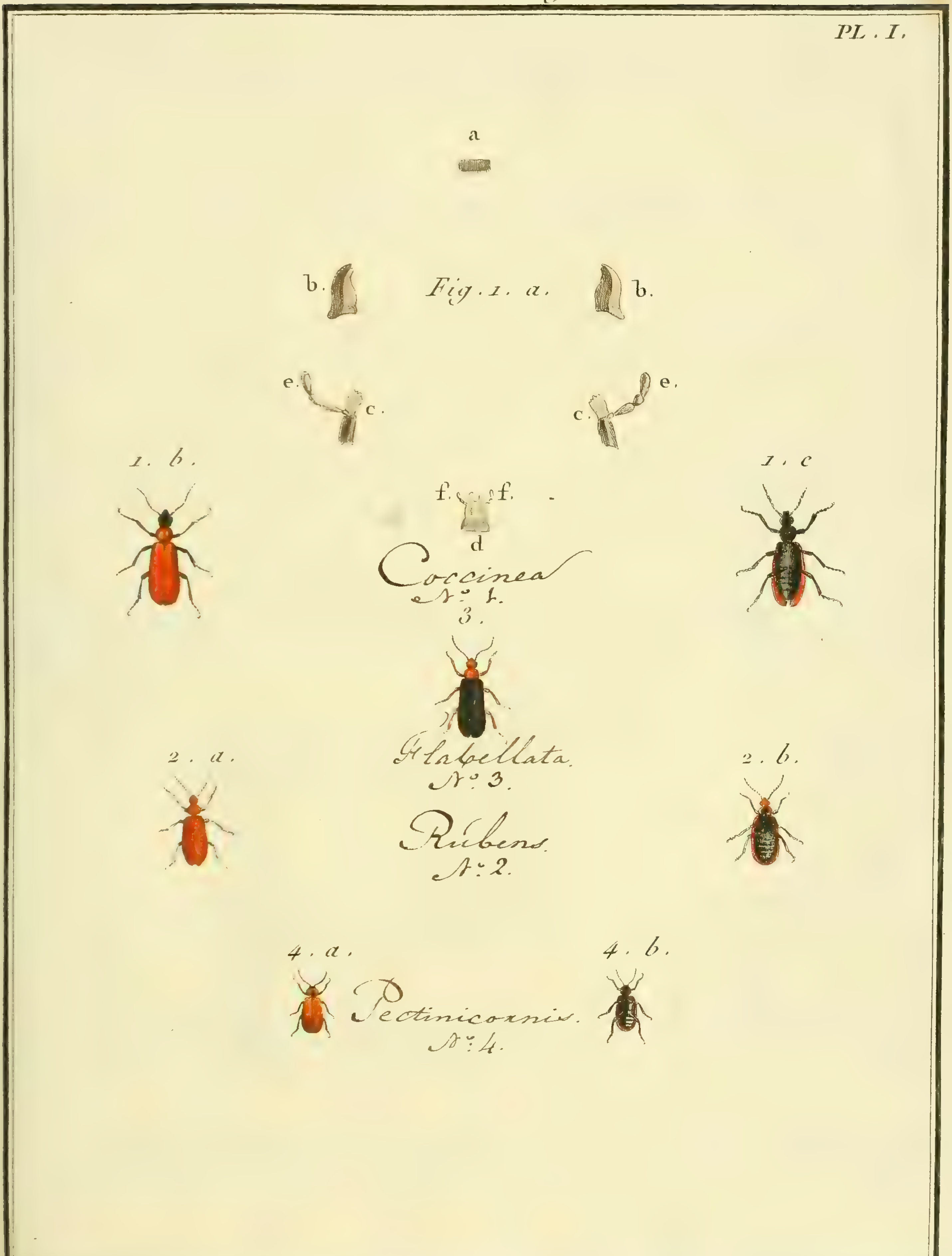

J. Audebert pinx.

No. 53. *bis*. HORIE, *Horia*.

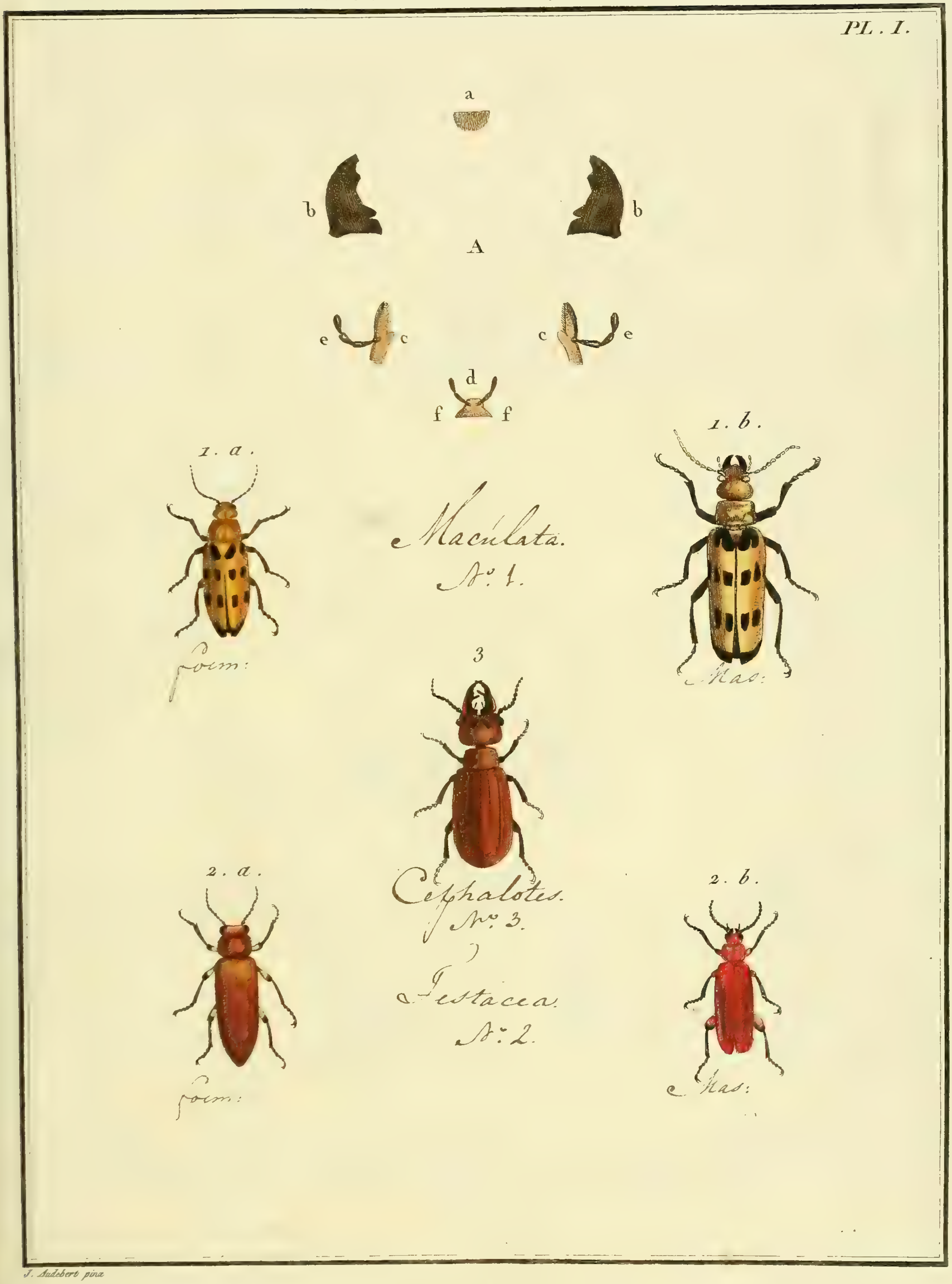

J. Audebert pinx

N.° 54. CISTELE, *Cistela*.

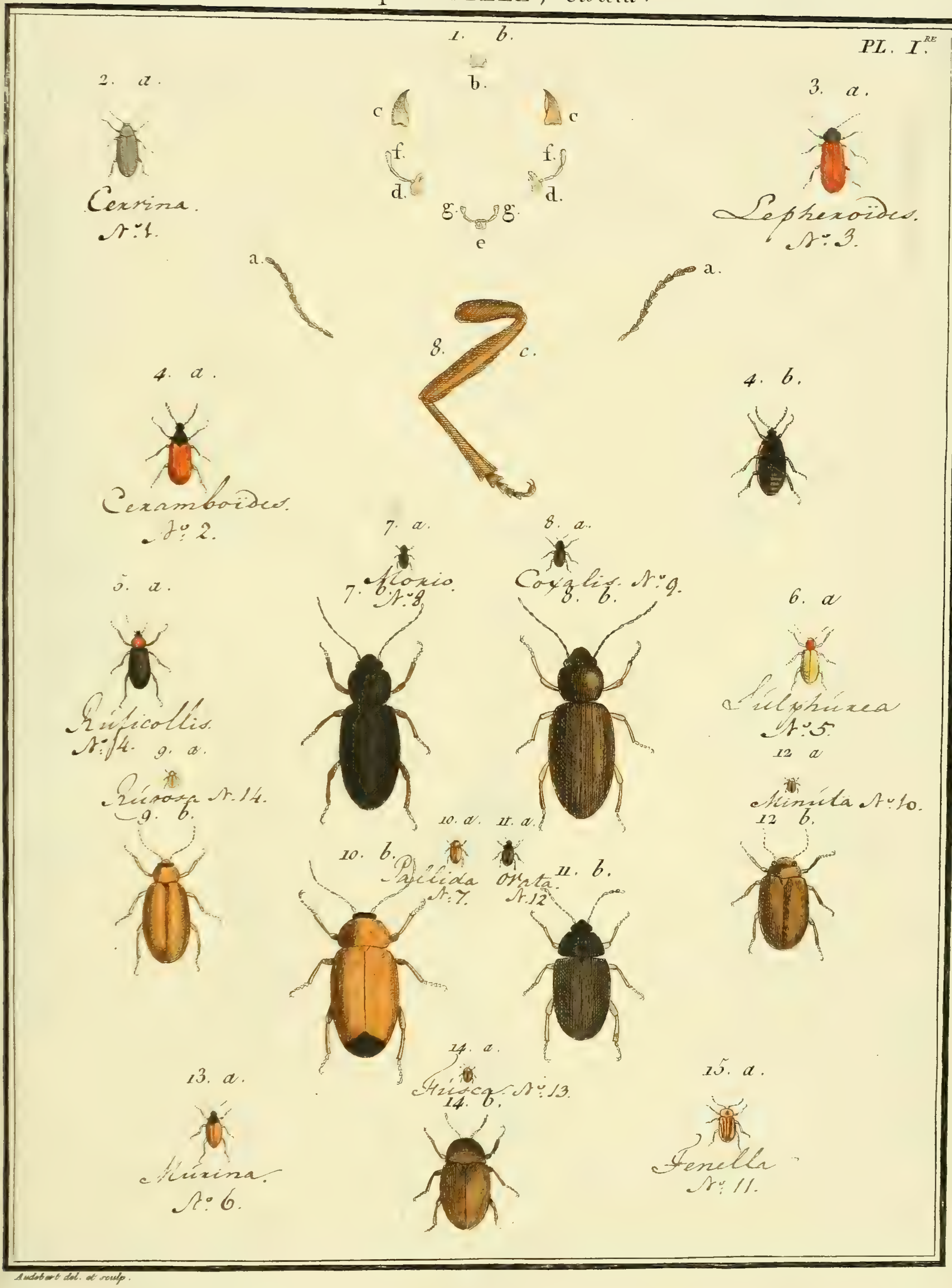

Audebert del. et sculp.

Nº 54. CISTELE, *Cistela*.

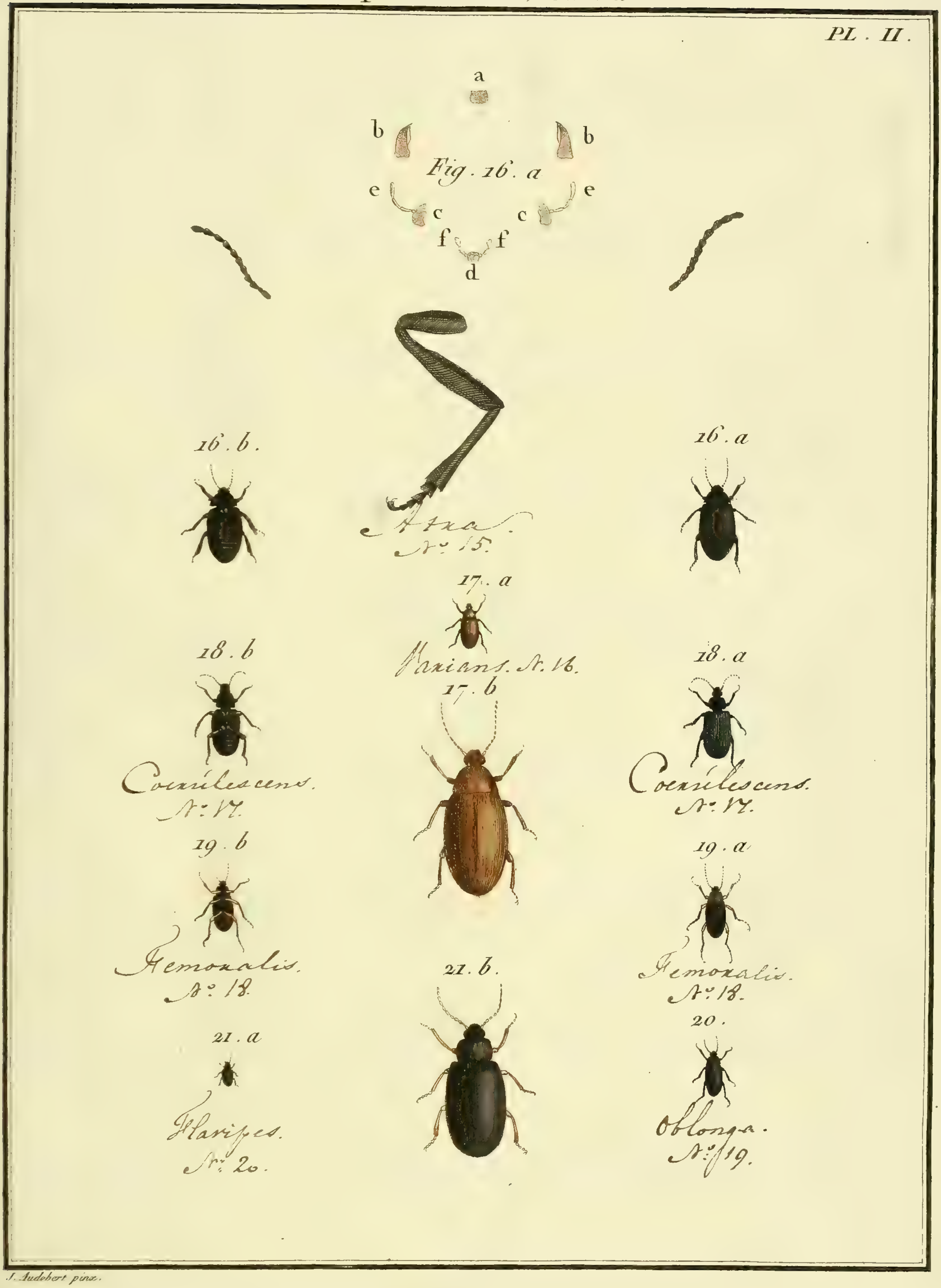

J. Audebert pinx.

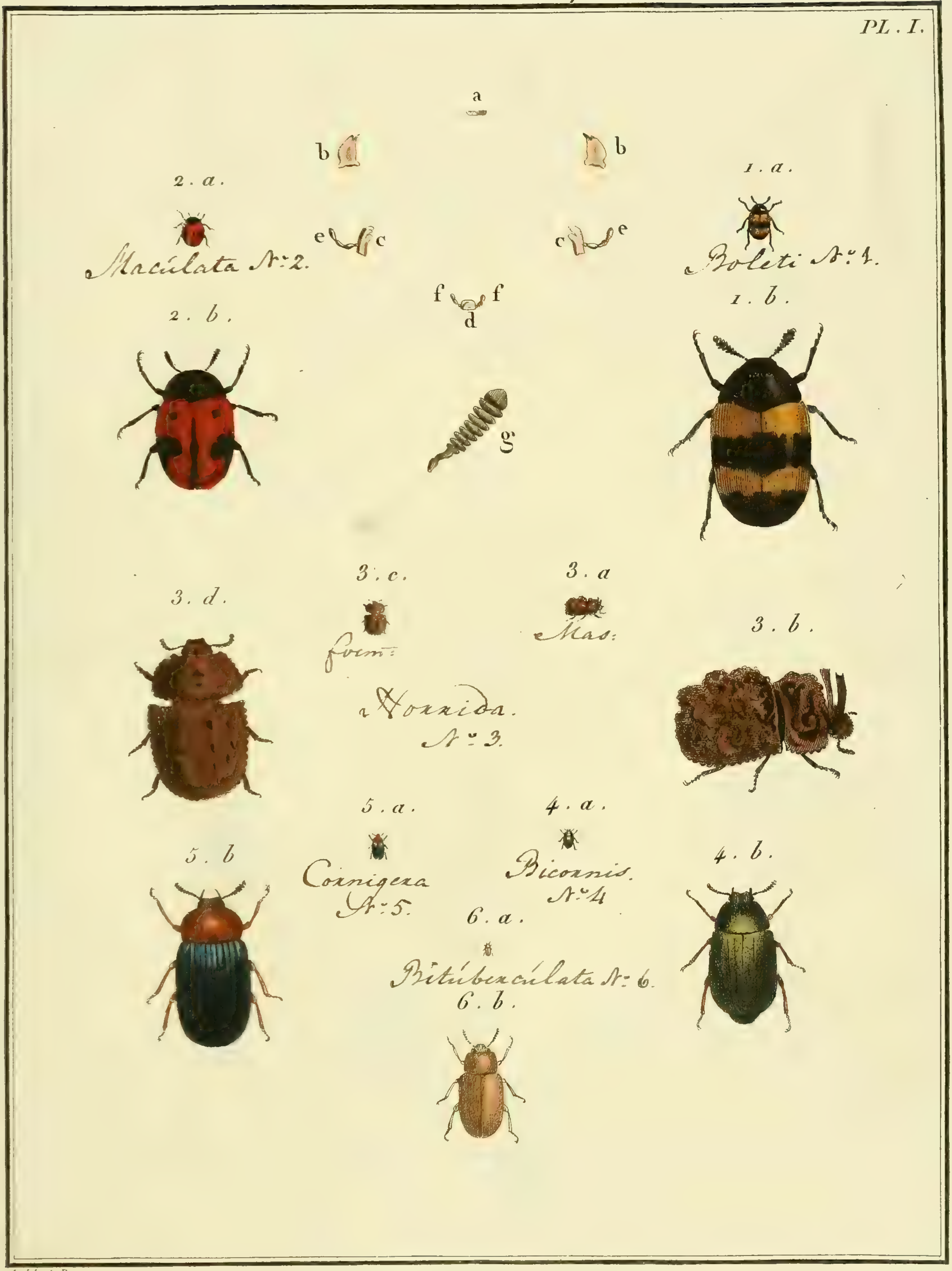

Audebert Pinx

Nº 56. OPATRE, *Opatrum*.

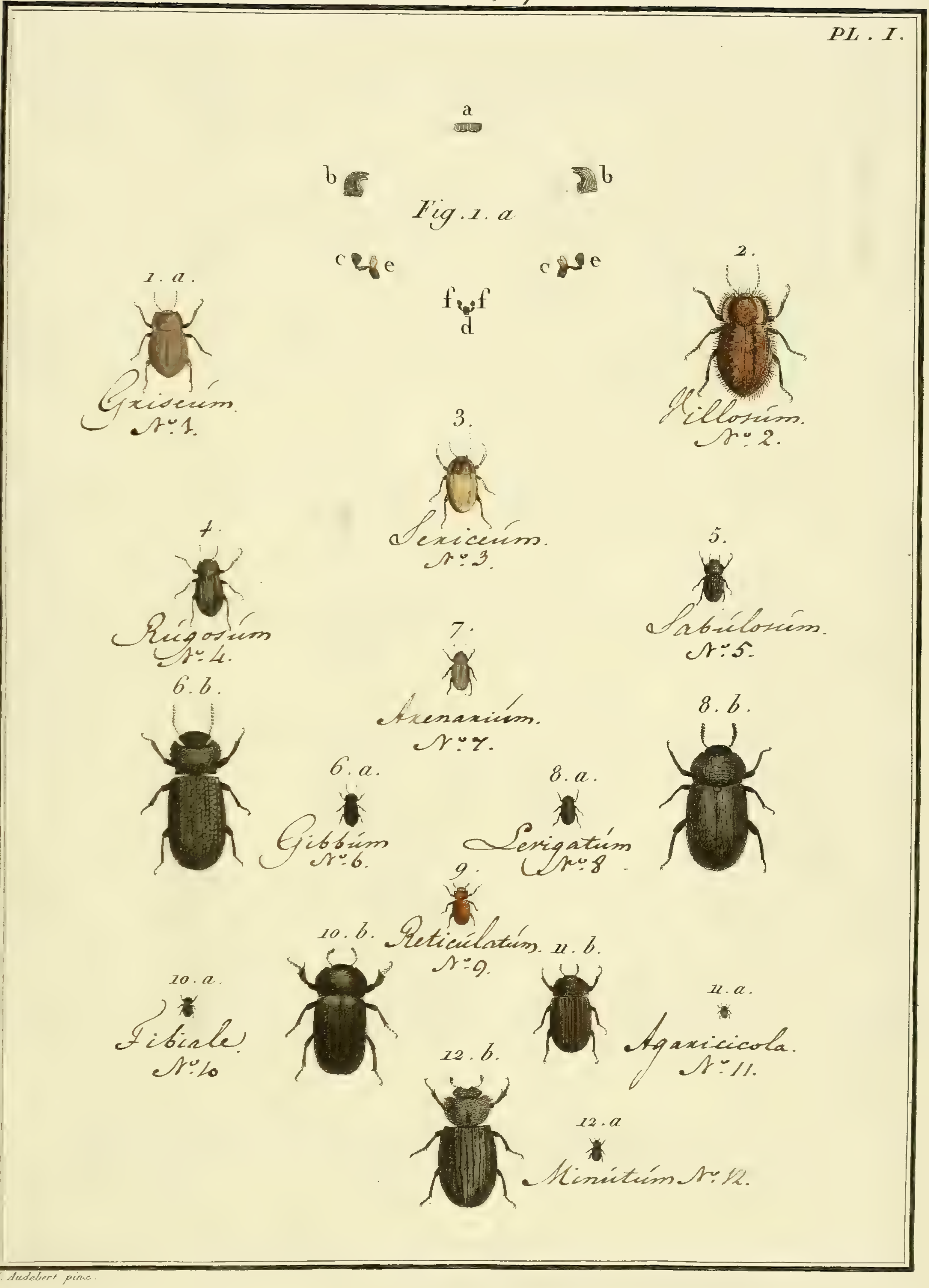

J. Audebert pinx.

PL. I.

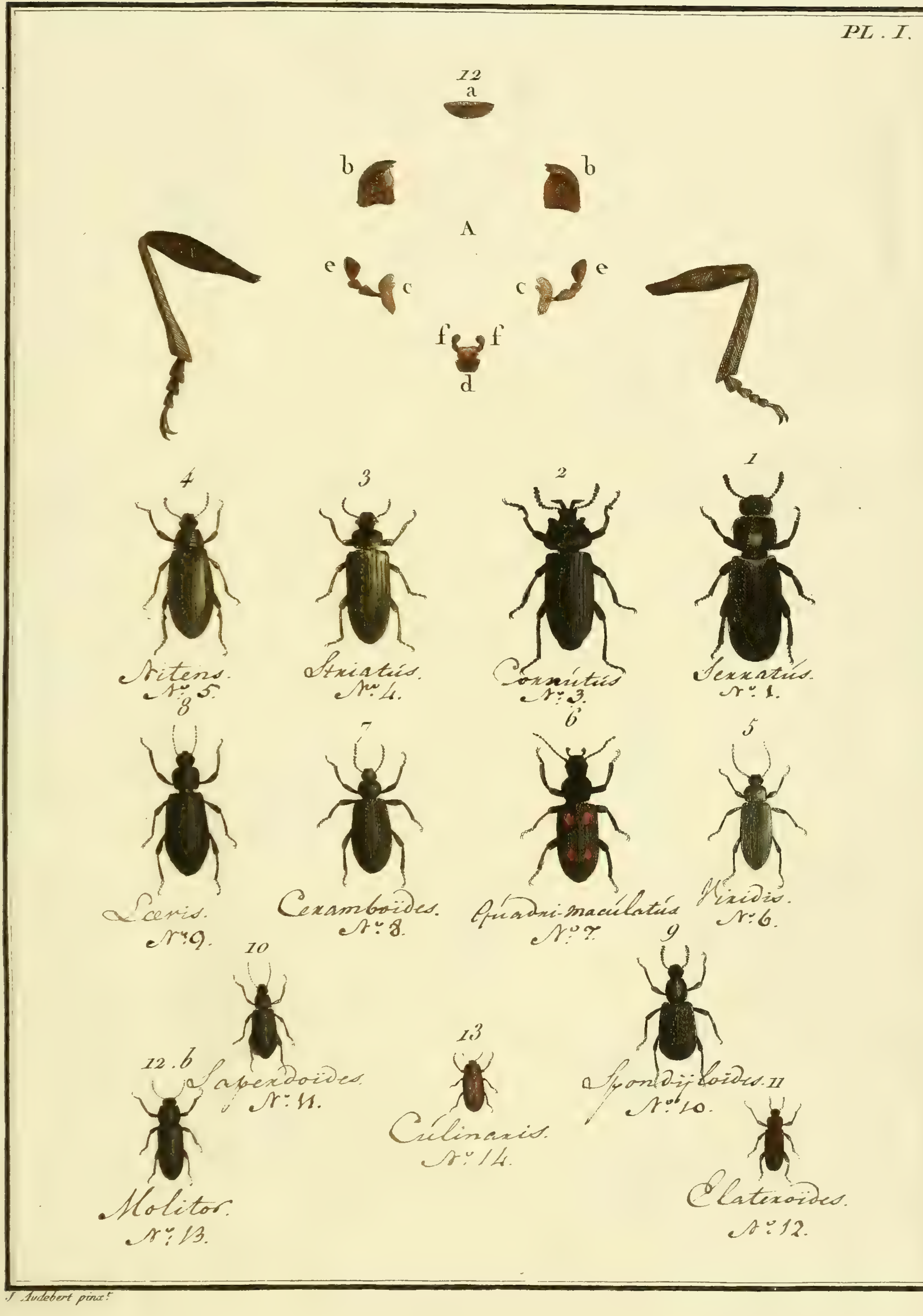

J. Audebert pinx.

N°. 57. TÉNÉBRION *Tenebrio*.

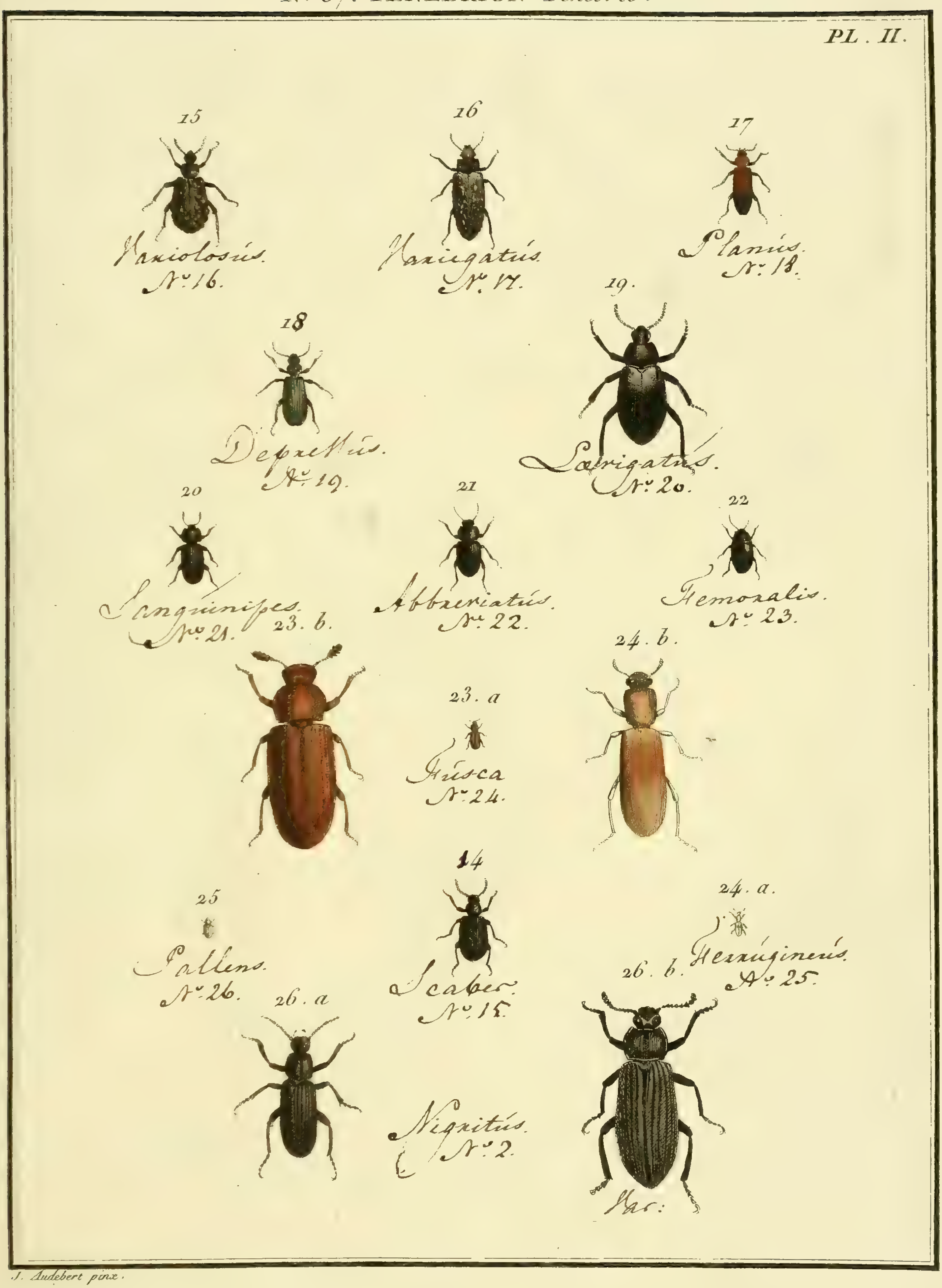

J. Audebert pinx.

N.° 57. *bis*. SERROPALPUS. *Serropalpe*.

PL. I.

N.° 58. HELOPS. *Helops*.

PL. I.

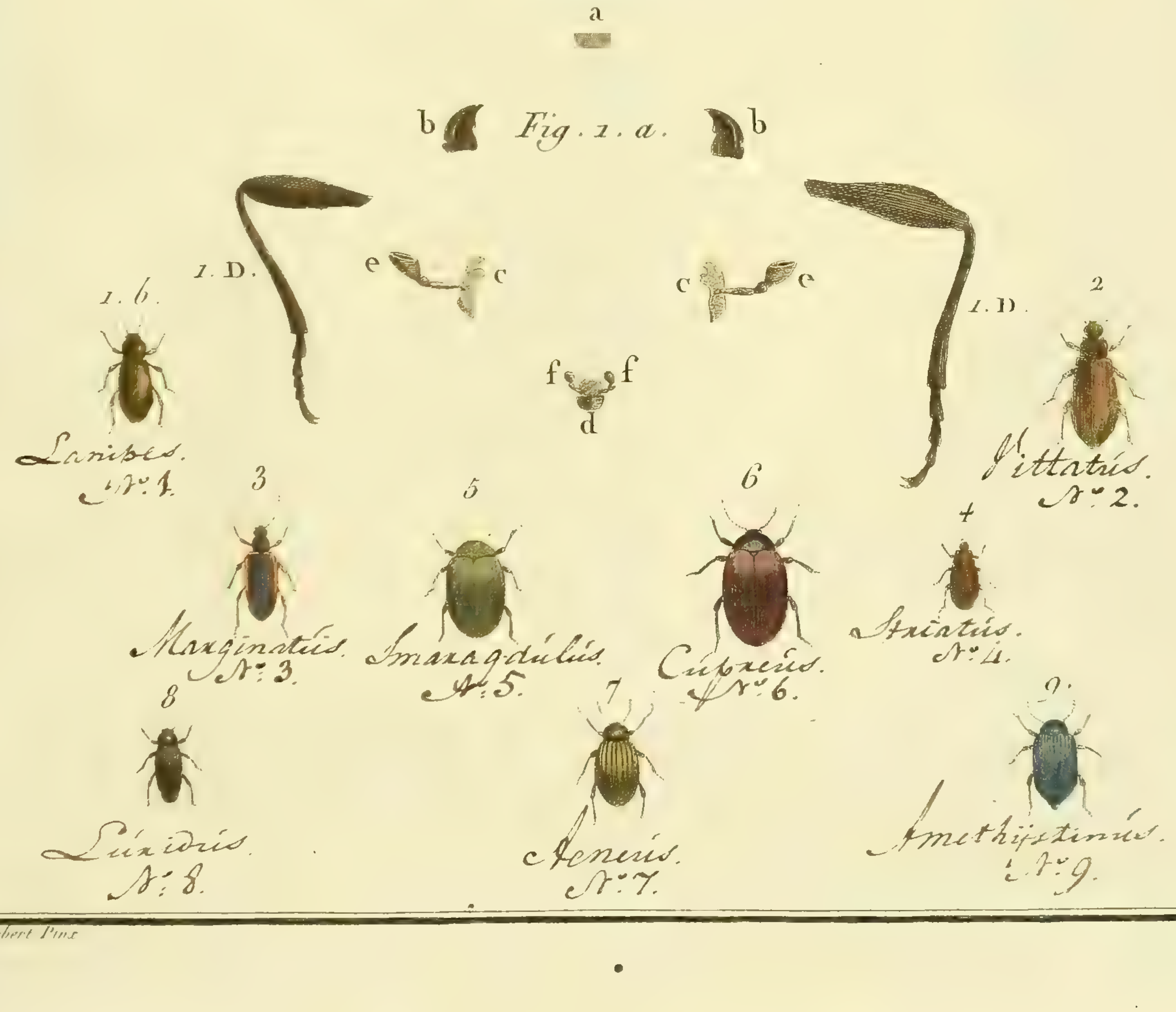

J. Audebert Pinx.

Nº 58 : HELOPS, *Helops*.

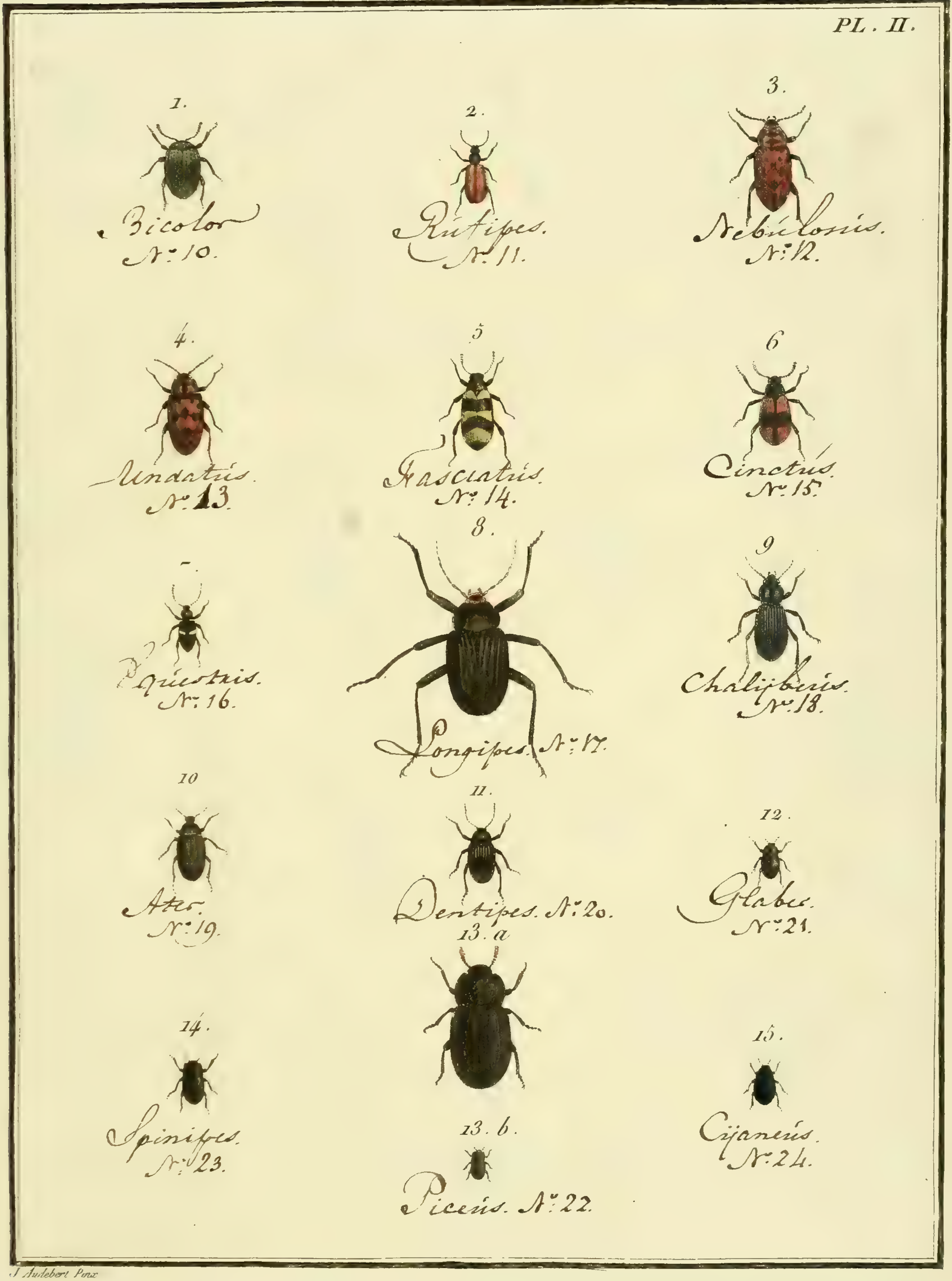

J. Audebert Pinx.

N°. 59. PIMELIE, *Pimelia*.

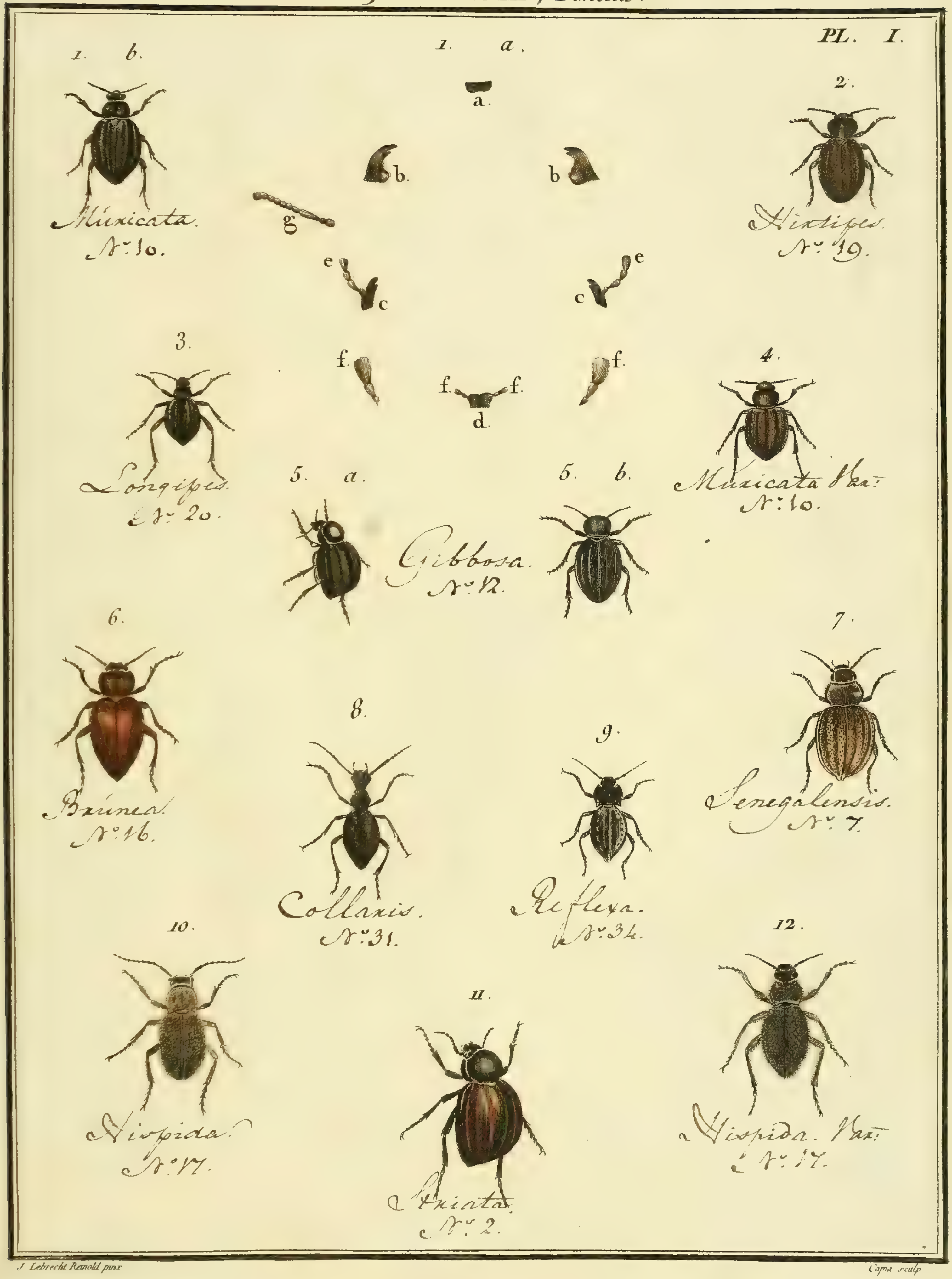

J. Lebrecht Reinold pinx.   Copia sculp

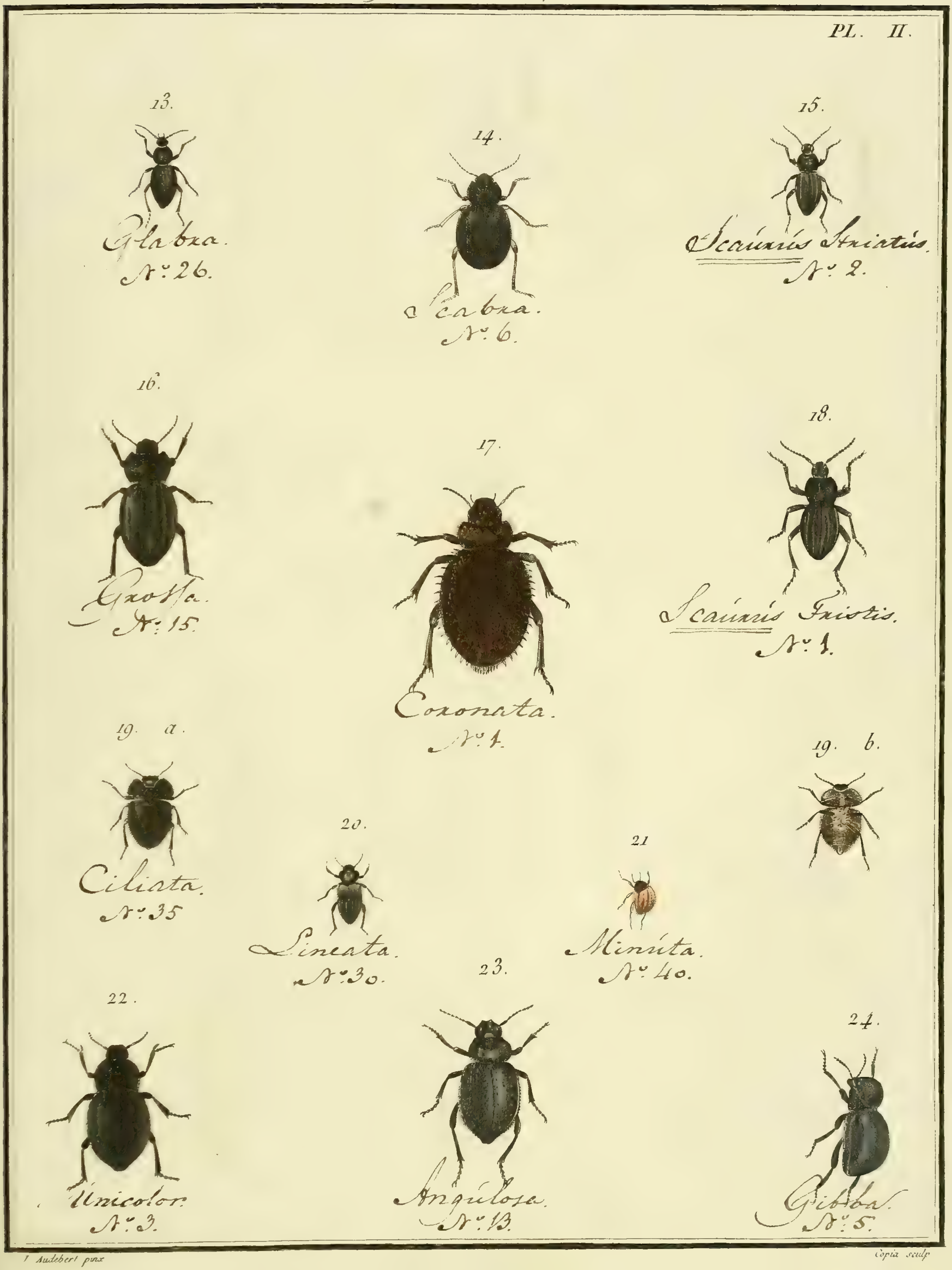

J. Audebert pinx. Copia sculp.

N° 59. PIMELIE, *Pimelia*.

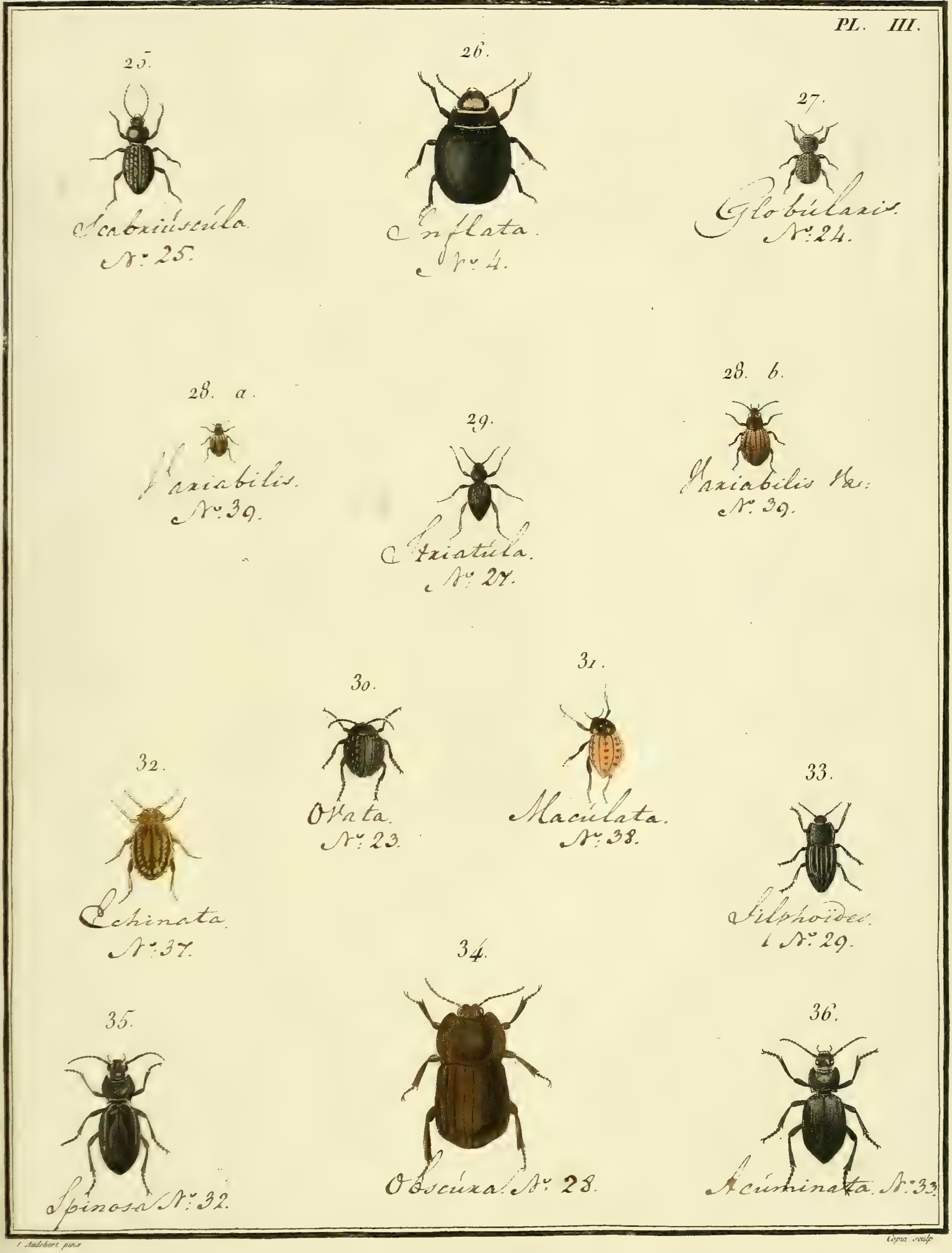

J. Audebert pinx. Copia sculp.

N° 59. PIMELIE. *Pimelia.*

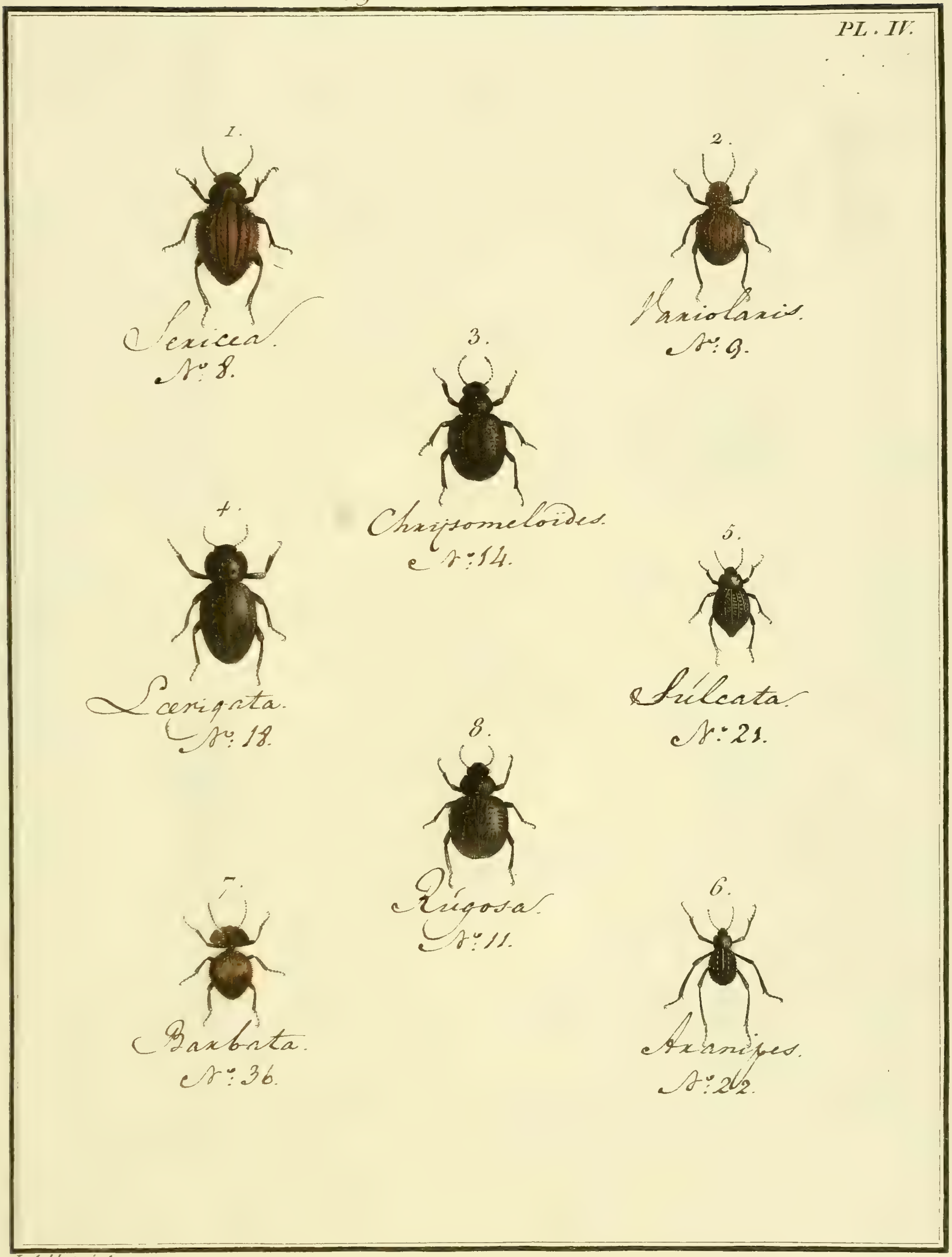

J. Audebert pinx.

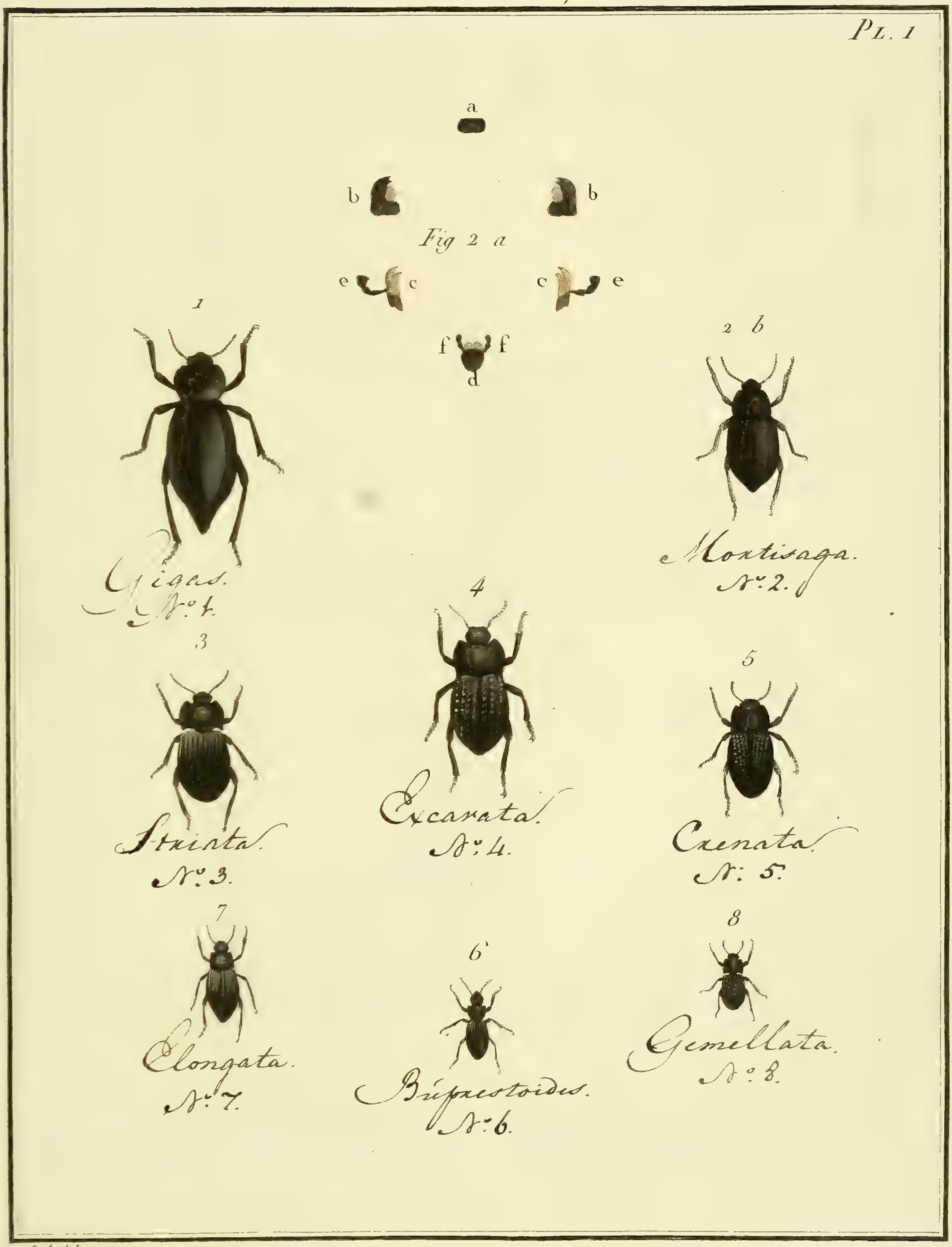

J. Audebert pinx.

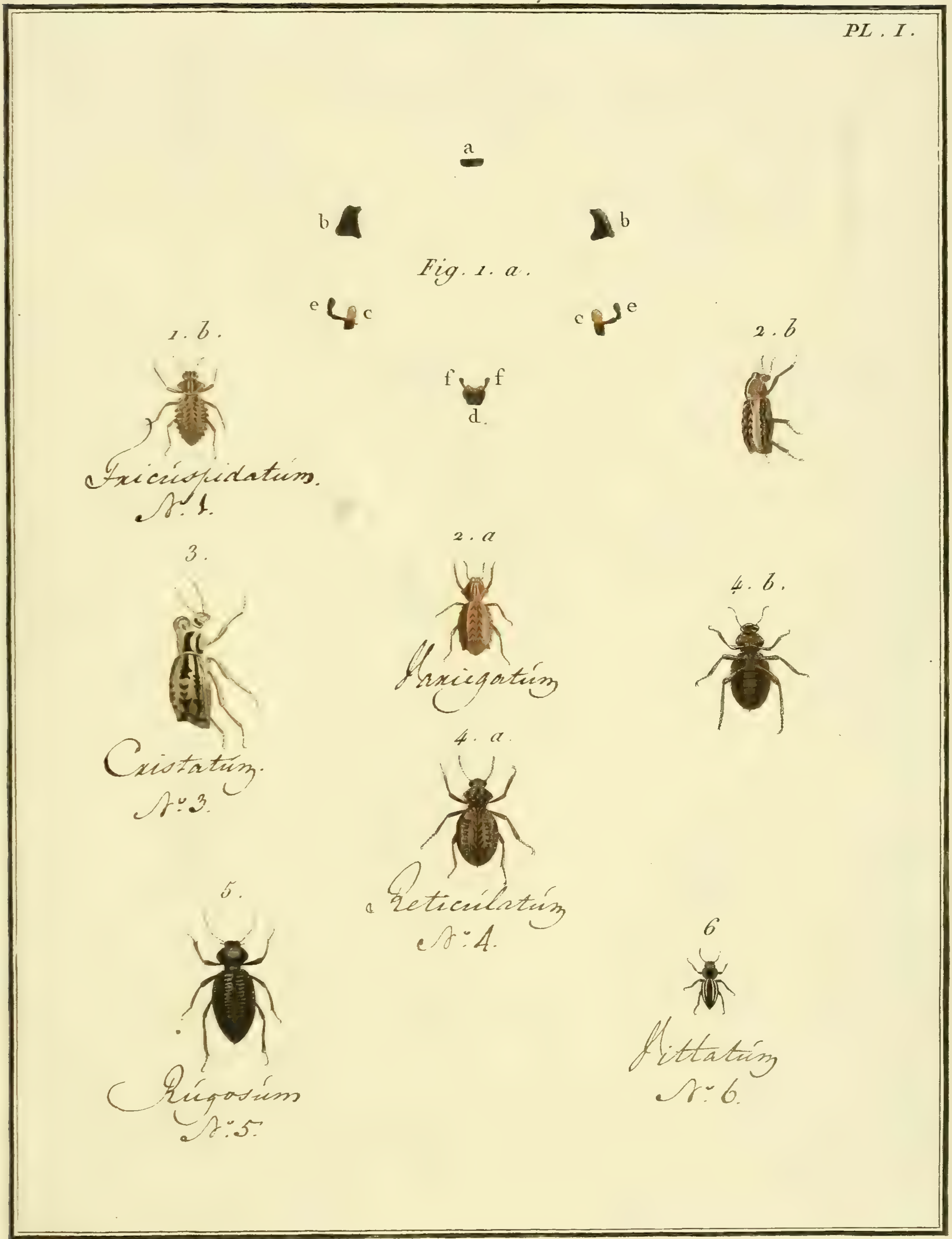

J. Audebert pinx.

N°. 61. SEPIDIE. *Sepidium.*

PL. II.

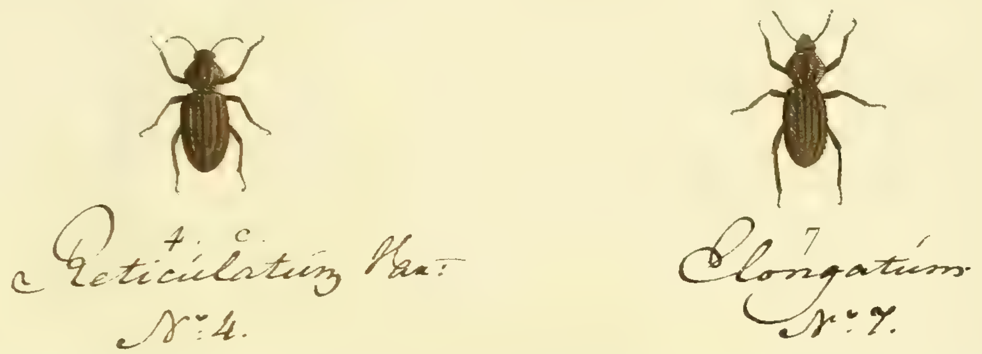

N°. 62. SCAURE. *Scaurus.*

PL. I.

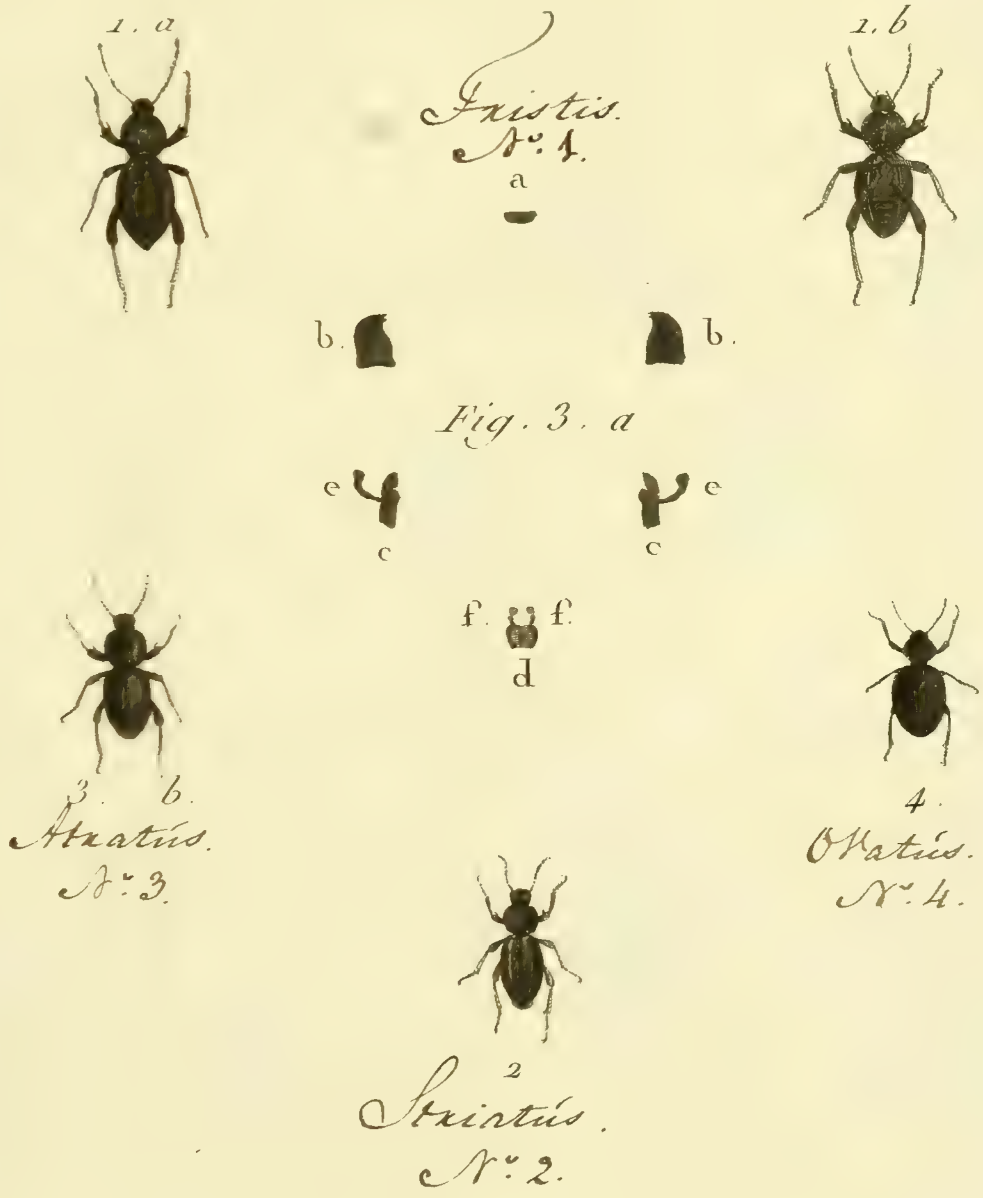

J. Audebert. pinx.

Nº 63. ERODIE, *Erodius.*

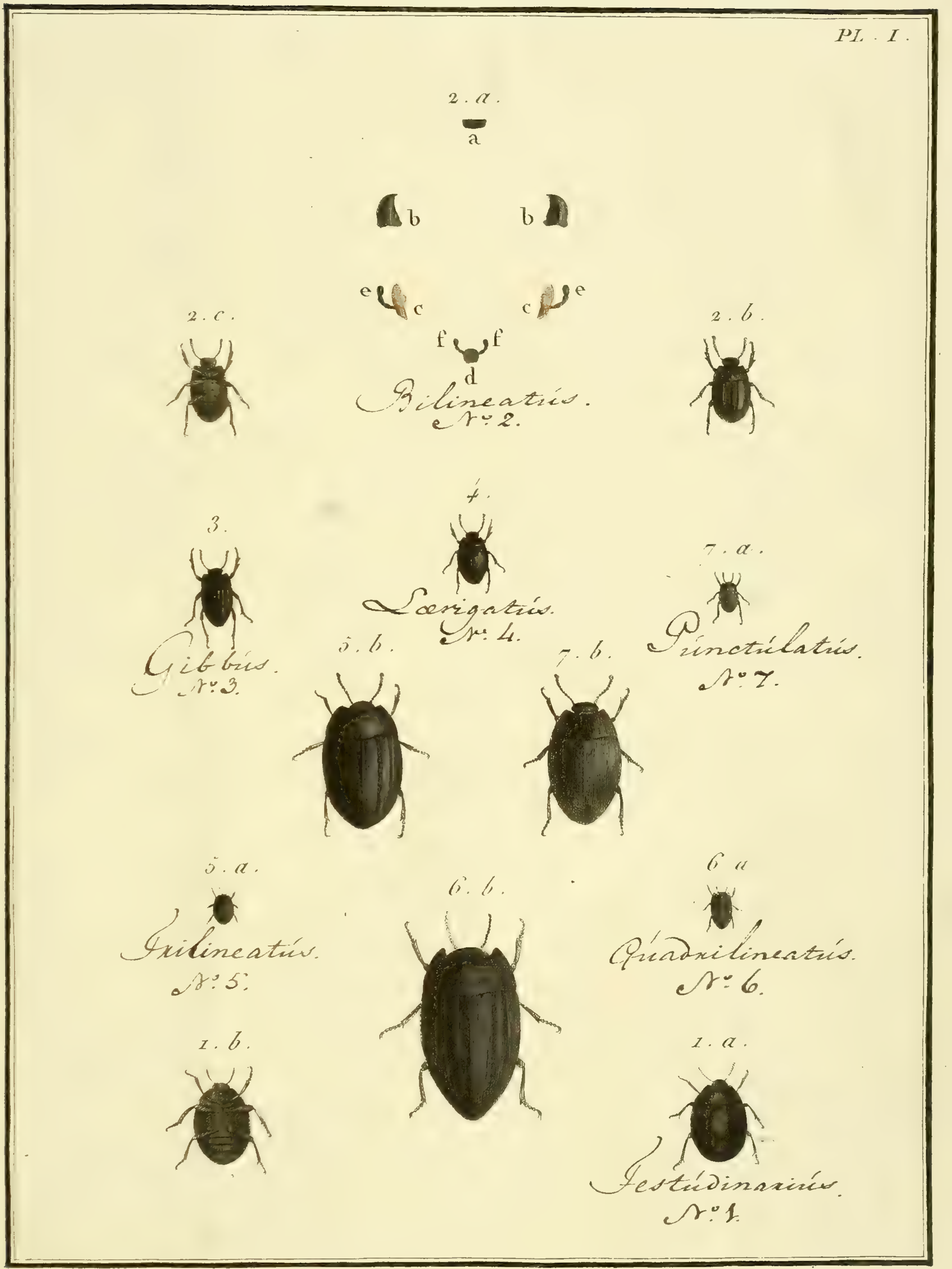

J. Audebert pinx

N°. 64. MORDELLE, *Mordella*.

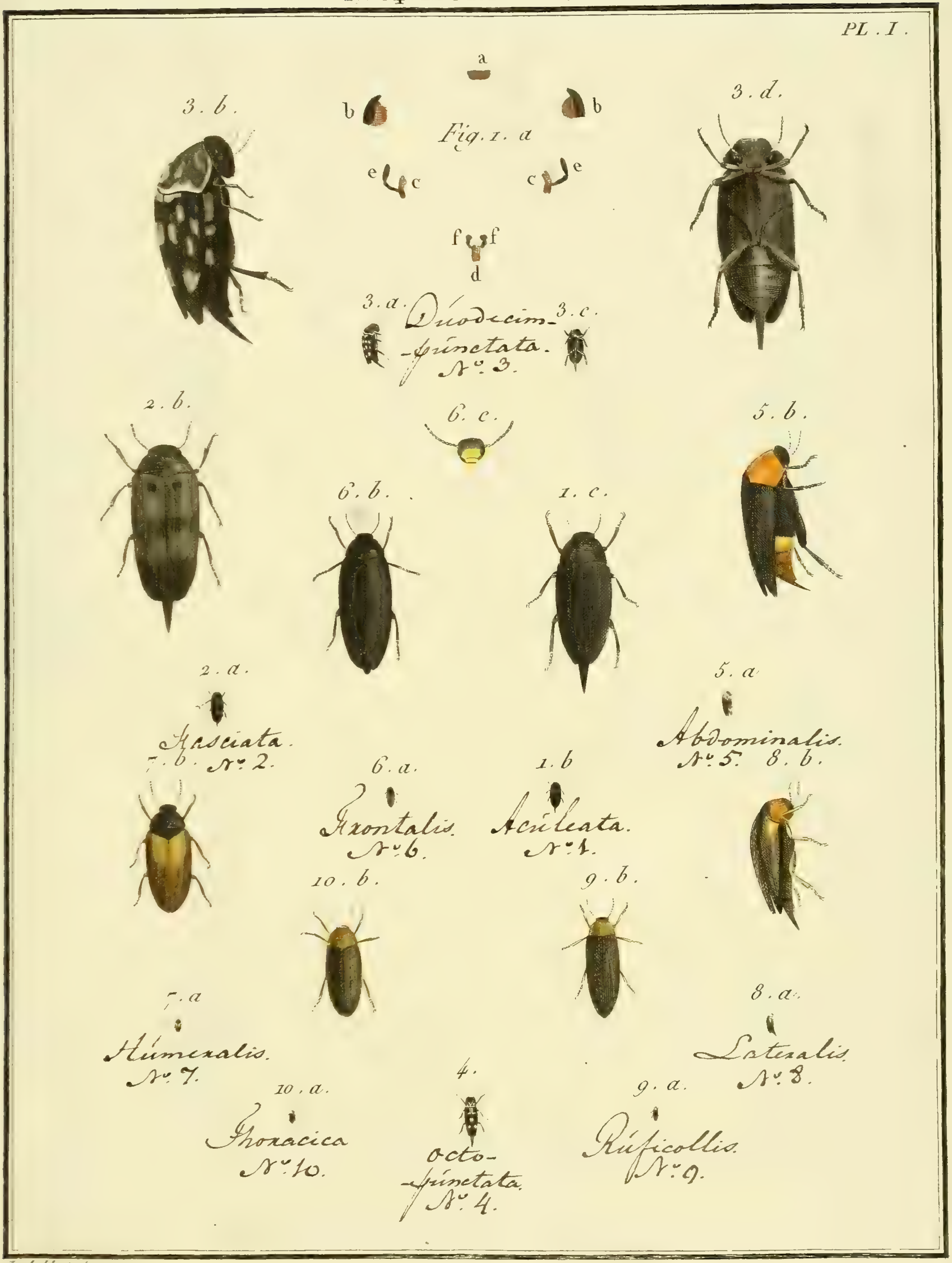

J. Audebert pinx.

Nº. 65. RIPIPHORE, *Ripiphorus*.

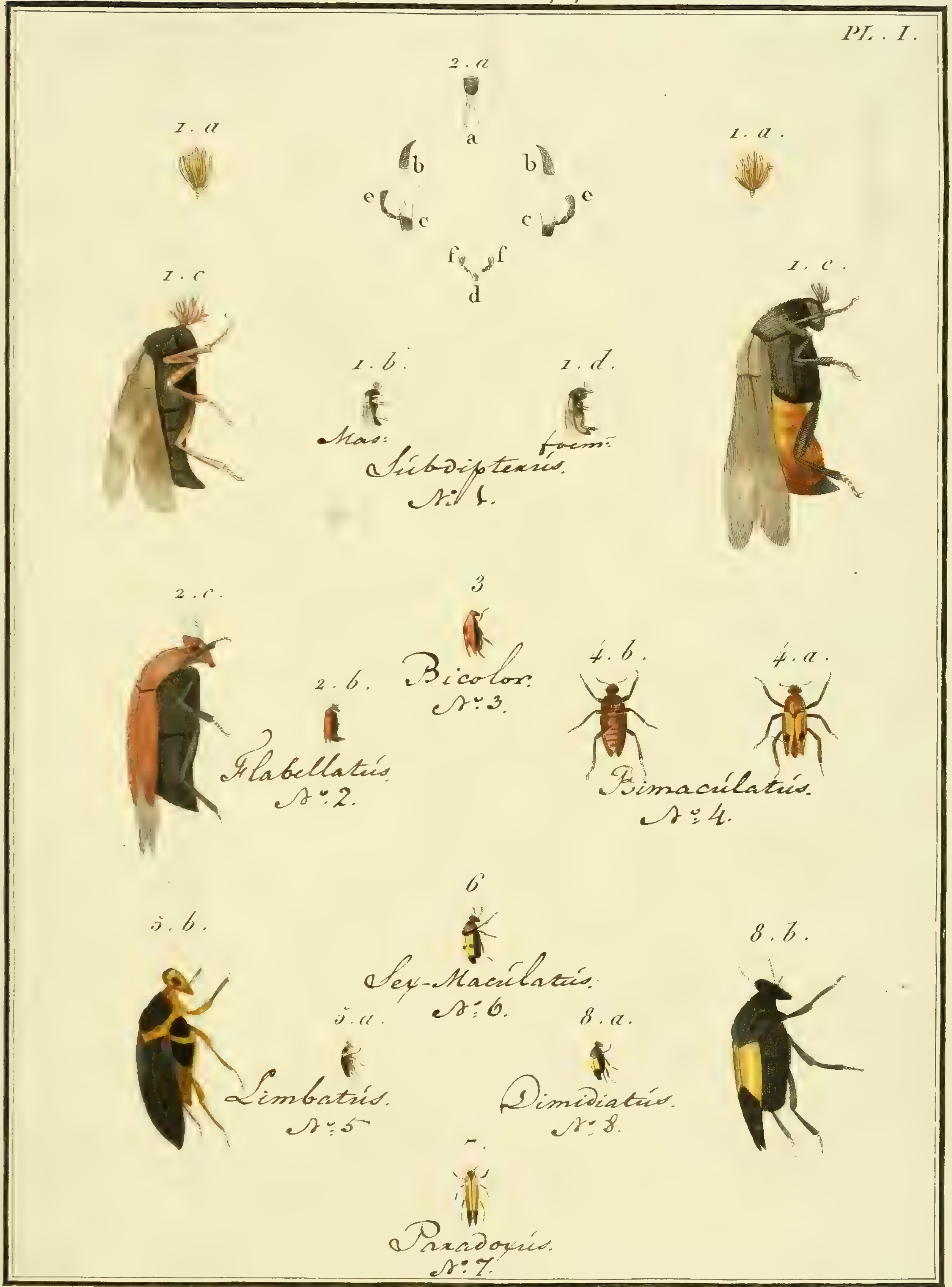

J. Audebert pinx.

2732